Tonight: increasing cloud
Saturday: cloudy, showers

Victoria Times

Classified 386-2121
News 382-3131

97th YEAR, No. 63 * * VICTORIA, BRITISH COLUMBIA, FRIDAY, AUGUST 22, 1980 25 CENTS DAILY; 30 CENTS SATURDAY

Puzzle winner at last!

Twenty-six weeks and thousands of entries have produced a winner at last in the Payoff Puzzle Contest.

The winner, whose name will be announced in Saturday's *Victoria Times* and *The Daily Colonist*, picks up $1,300 in what was the last contest in this series.

Because of the difficulties with mail delivery between Victoria and New York where the puzzle originates — delays in delivery of puzzles and solutions were frequent — the Payoff Puzzle has been discontinued although contest fans can look for more challenges after the new *Times-Colonist* gets underway.

For the solution to last week's Payoff Puzzle see page 10. Unfortunately the explanations to the clues was once again delayed in the mails.

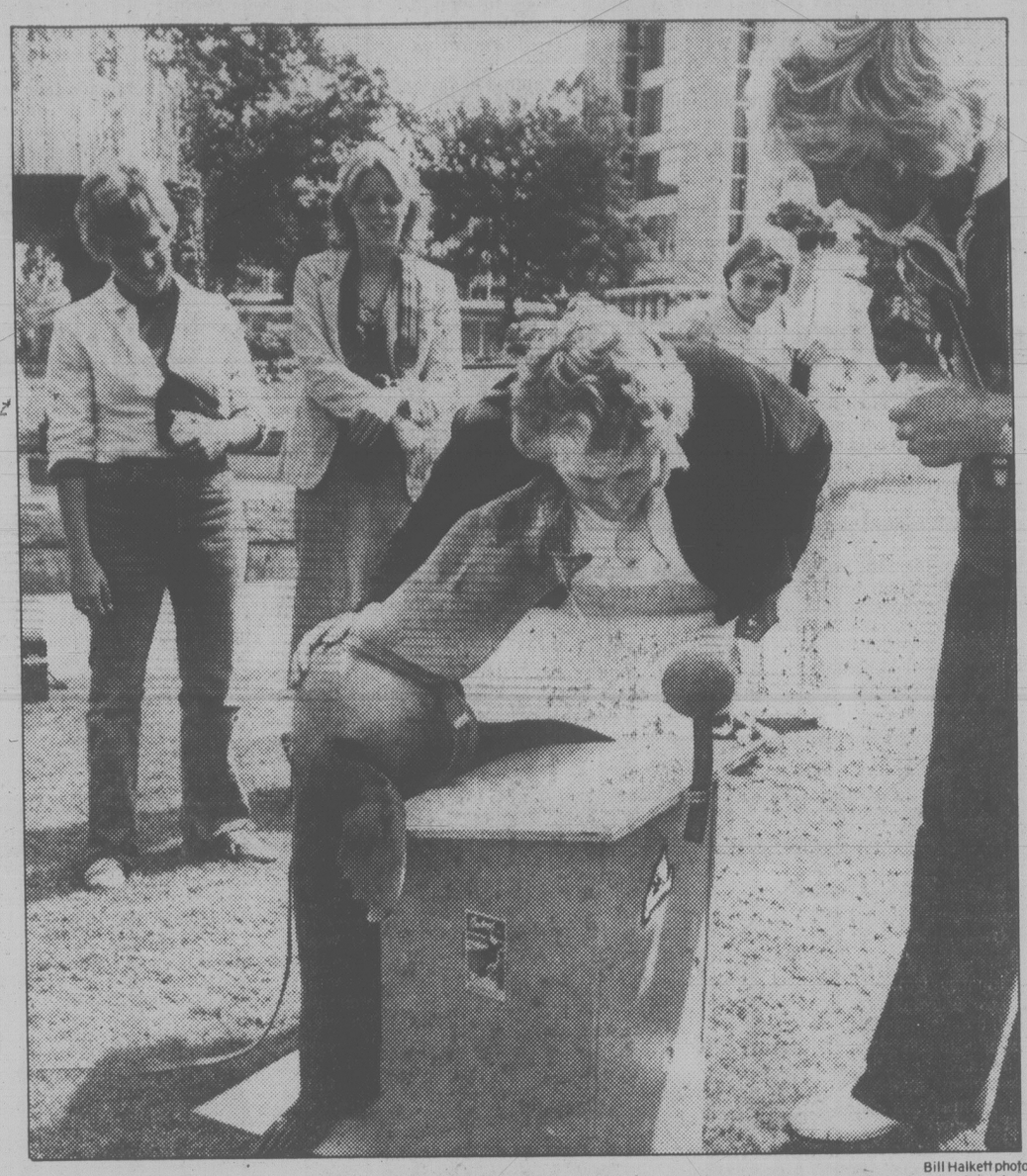

Bill Halkett photo

SEALED WITH KISS was ceremony Thursday that saw Tourism Minister Pat Jordan present Sinbad, prize performer at Sealand, with Good Show pin. Ministry awards pins to people in hospitality industry who are nominated by visitors for providing exceptional service. Somebody wrote in nominating Sinbad and after due deliberation, minister and top brass decided, yes indeed, Sinbad was worthy of the honor. After presentation Thursday, Jordan got whiskery, slightly fishy smack of appreciation.

Picket line shuts tap on beer pipeline

VANCOUVER (CP) — The first move by locked-out brewery workers to block all imports of beer to B.C. began early today when union members set up a picket line around the liquor distribution branch's beer warehouse here.

And John Langley, head of the brewery union, said the liquor distribution branch is expected to ask the labor relations board for a cease and desist order to halt picketing, but his members would not obey such an order.

"Some of our guys might go to jail, but we're ready to break the law," he said.

Members of the B.C. Government Employees Union, who work in provincial liquor stores, earlier pledged to support brewery workers by declaring all imported beer hot, effective midnight Thursday.

Several members of the BCGEU who attended a strike planning session Thursday said they would be happy to help make the province completely dry to pressure Labor Minister Jack Heinrich into intervening directly in the shutdown of the three major breweries.

However, their leaders told them to continue handling beer that is still in the system.

Liquor branch officials recently estimated the lockout at Molson, Carling O'Keefe and Labatt breweries had reduced B.C. beer supplies to 25 per cent of normal for the peak summer period.

Jack Adams of the BCGEU said most liquor stores would be out of beer by tonight.

The Brewery, Winery and Distillery Workers Union, which represents about 1,200 workers, recently became affiliated with the BCGEU.

Adams said the Teamsters Union, which hauls 99 per cent of the beer entering B.C., has promised to co-operate with the BCGEU and stop delivering imported beer.

Adams said BCGEU workers are legally bound to continue handling beer in the stores, so the plan is to dry up the flow from outside.

Meanwhile in Victoria, Heinrich said the two unions should review their plans because the move will be misunderstood by the public and could contribute to a further hardening of positions.

Heinrich said mediator Ken Albertini met with both parties during the last two days and has reported that the employers are not prepared to change their offer, so joint bargaining has not resumed. The lockout began July 26.

ON THE INSIDE

Tunnel almost finished
Almost 10 years ago Japanese workers started digging at both ends of a tunnel that will link two of their main islands by railway. The breakthrough is now close. Page 2.

Farm labor in squalor
An inquest into the drowning of a baby in a bucket reveals many B.C. farm workers in the Fraser Valley live in squalor. Page 3.

Tank farm move aired
Major oil firms have started talks about moving Victoria and Nanaimo tank farms to Duke Point south of Nanaimo. Page 11.

HEU shows its muscle
The Hospital Employees' Union walked out of an arbitration hearing Thursday saying it will ask the Labor Relations Board to force payment of an agreed pay hike. Page 12.

Computer revolution
Computers with minds of their own — and the operator can't "pull the plug" — will revolutionize life in the 1980s and '90s. Page 27.

Premiers on motherhood
After 10 hours of deadlocked wrangling, Canada's 10 provincial premiers have produced a vague motherhood statement on constitutional reform. Page 28.

INDEX

Births	34	Entertainment	29-31
Capital Scene	26	Finance	8, 9
Classified	34-47	Gardening	32
Comics	20	Horoscope	25
Crossword	47	Lifestyles	23-26
Deaths	47	Sports	16-19

Dollar exchange

U.S. dollar at banks this morning bought $1.15 Canadian, according to the Visitors Information Centre.

Map carrier says she told all

VANCOUVER (CP) — An Eckardt commission worker said Thursday she told deputy attorney-general Dick Vogel that a key aide to Premier Bill Bennett used her as a messenger to carry to the commission riding boundary maps he had drawn himself.

But Vogel made no mention of Dale Mearns's story implicating Dan Campbell, then director of intergovernmental relations in the premier's office, in the report he prepared for Attorney-General Allan Williams and which was later presented to the legislature.

The latest revelations about alleged interference by Grace McCarthy, deputy premier and human resources minister, in Judge Larry Eckardt's commission on electoral reform were carried in a copyright story in the *Vancouver Sun* today.

McCarthy has been accused of pressing Eckardt in 1978 to include a politically advantageous finger of land in her Little Mountain constituency here.

The afternoon newspaper said Williams did not mention the Mearns incident when he told the house that a statement by another commission worker, Vi Barton, who made the same allegation, could not be substantiated.

Barton said in an interview that Vogel told her he had checked into her story about Mearns and the maps supplied by Campbell and was unable to prove it.

"I just don't know why Vogel doesn't release my interview," said Mearns, senior office manager for the commission. "I'm not calling for a release, but I can't understand why he doesn't do it."

Williams confirmed the Campbell-Mearns-Eckardt involvement Thursday, adding that Eckardt was outraged by it.

But he insisted it had no bearing on the controversy.

"Nothing has been disclosed which in any way indicates any impropriety linking any member of the government to the commission," Williams said.

The Vogel inquiry report tabled Aug. 5 by Williams cleared McCarthy of all wrongdoing.

Campbell, who resigned in the midst of the dirty tricks scandal last year, was not mentioned in the report, although he was interviewed by the inquiry and his involvement was repeatedly mention by other commission members in their interviews.

Mearns agreed to be interviewed late Thursday after Williams earlier confirmed that Campbell drew up his own set of electoral boundary maps and ordered Mearns to fly over to Victoria, pick them up, and deliver them to Eckardt.

300 motorcyclists plan to defy new helmet law

The Canadian Press

A group of Vancouver motorcyclists say they won't wear helmets today despite an amendment to the B.C. Motor Vehicle Act requiring them to do so.

Mike Gorval, spokesman for the Motorcycle Protective Association, said about 300 of the association's 2,000 members will continue to ride bareheaded to protest the law.

He said studies by the association prove helmets are unsafe.

The amendment making helmet use mandatory quickly passed through second and third reading in the legislature Thursday and was given royal assent by Lt.-Gov. Henry Bell-Irving.

The edict became effective at midnight Thursday night.

The B.C. government took a different course than its Alberta counterpart. An Alberta provincial court judge struck down helmet legislation in that province on grounds it violated personal liberties guaranteed in Alberta's Bill of Rights.

The Alberta government has launched an appeal of that case but it isn't expected to be heard until late this year or early 1981.

The amendment to the B.C. law — unanimously supported by the NDP — will fix a section of the act which a provincial court judge ruled last week doesn't give the superintendent of motor vehicles authority to make regulations such as the one requiring the use of helmets.

Many B.C. motorcyclists used the opportunity to doff their helmets, despite pleas from Transportation Minister Alex Fraser that they keep them on for their own safety.

At least four bareheaded motorcyclists died in the nearly two weeks it took to amend the legislation, although not all could be directly attributed to the lack of a helmet.

Under the amendment, the section rejected by the judge is replaced by one which states motorcyclists must wear a safety helmet. Regulations also were passed by cabinet setting out quality standards for helmets.

Attorney-General Allan Williams said police likely will give motorcyclists who are stopped today some leeway if they have not heard about the new legislation.

This is the second time in just over a year the B.C. government has had to fix its helmet legislation, but it may not be the last.

A Burnaby provincial court judge ruled in June, 1979, that the regulation improperly delegated authority for testing helmets, but the loophole was plugged by the attorney-general's ministry.

Jim McNeney, who won the latest court battle, said Wednesday the Motorcycle Protective Association of B.C., which he represents, will go back to the courts but he doesn't say when.

Meanwhile, an outspoken opponent of the helmet legislation also said the fight is not yet over.

"The last line in any argument is violence," said David Black, a Vancouver motorcycle shop owner. "This is another nail in their coffin."

Black said motorcyclists will show the government they don't want or need people telling them they will get hurt if they don't wear helmets.

Len Kingman, president of the B.C Safety Council, said he was happy the helmet regulation was given more force by being turned into law.

Brian Lowes, the safety council's chief motorcycle instructor, said the province must tighten up regulations which permit thousands of incompetent riders on the roads with only a learner's licence.

Secret U.S. plane invisible to radar

New York Times

WASHINGTON — The U.S. defence department has developed and flown an experimental aircraft that is virtually invisible to Soviet radar, government officials said Wednesday.

The officials said that the fighter plane, known in military circles as "the stealthy aircraft," had been tested in secret at Nellis Air Force Base in Nevada for two years. Built in a shape designed to reflect the fewest radar waves, and coated with a special material that diffuses the waves, the plane is said to hold out the possibility of penetrating Soviet air space undetected.

Some officials, however, expressed skepticism over the potential of the new aircraft, developed by the Lockheed Aircraft Corp. They said at least one of the planes had crashed because of its shape.

It was not clear why information about the secret project was being disclosed now, but some congressional aides suggested that the Carter administration was attempting to respond to criticism by Ronald Reagan.

U.S. living cost stands still

WASHINGTON (UPI) — For the first time in 13 years, the cost of living for Americans did not go up in July, the government reported today.

A dramatic decline in mortgage interest rates canceled out higher prices for food and other goods last month and there was no change in over-all retail prices last month.

The Labor Department said that after seasonal adjustments, its monthly Consumer Price Index — designed to measure the cost of living for the typical American — was unchanged in July.

That index has risen steadily since March 1967. And before July, prices had been rising 0.9 percent or more every month for a year and a half. In June, inflation was running at a compound annual rate of 12.3 percent.

"The compound annual rate in July was a big, fat zero," said one department statistician. This means that if prices do for the next year what they did in July, goods will cost the same a year from now at the retail level.

But economists have warned that the improvement in inflation rate should be temporary. Mortgage rates are beginning to go up again and should show up in the retail price index in a few months.

Firms fined for 'borrowing' tax money

Tight money is blamed for a growing number of convictions of small businesses for withholding income tax and other employee paycheque deductions instead of sending money to the tax department.

More than 20 B.C. companies convicted in the past two months had kept payroll deductions of around $500,000.

Tax officials say as the economy weakens and business gets tough, employers look for the most immediate source of money — and payroll deductions are just sitting there.

But these companies are being taken to court in larger numbers, said Art Moffat, chief of the tax department's source deductions section in Victoria.

The Victoria office does proportionately less legal processing than the Vancouver tax district but has taken one owner of a firm to court a number of times.

The charges resulted in five fines between October, 1976, and last month for failing to remit tax deductions.

The total fines amounted to $5,700.

Moffat oversees payroll tax deduction by 17,000 island employers, some of whom are feeling the economic pinch this year.

Moffat blames a slump in logging due to the housing market decline while mortgage rates are high, a slow tourist season and the month-old beer lockout.

The trend rises and falls with the local money situation, and with the status of business accounts receivable.

"Payroll deductions for taxes are trust funds and belong to the employees," Moffat said.

When Revenue Canada goes after defaulting employers, it is as much to show an example to others as for the recovery of taxes.

"We don't go to court unless the corporation has a history of non-remitting," Moffat says.

The process usually starts with a warning letter. If payments are late, an 11-per-cent penalty is assessed and if no payments are forthcoming, charges are laid.

Major offenders convicted since June 25 include three companies and their principals who were fined a total of $14,000 for keeping $337,000 they deducted from employees' paycheques.

Heaviest fines went to Bordignon Construction Ltd. of Vancouver, convicted of three counts of failing to remit the money. Bordignon was fined $2,000 and president Luigi Bordignon was fined $1,000.

More than $270,000 had been deducted from Bordignon employees' paycheques between May and July, 1978, but had not been remitted to Revenue Canada.

A person found guilty can be fined up to $10,000 and jailed up to six months.

However, employees still receive credit for the amounts withheld from the paycheques, even if the employer keeps the money.

Breakthrough at hand for Japan's tunnelers

TOKYO (UPI) — Japanese workers are nearing a breakthrough in what will be the world's longest underwater railway tunnel.

Little more than two miles of rock remain to be blasted for the 32.3-mile tube that will link two of Japan's main islands — Honshu and northernmost Hokkaido, the rustic skiers' paradise that Japanese compare with America's Far West.

The Seikan Undersea Railway Tunnel is a remarkable engineering coup, dwarfing in length the longest underwater tunnel in the United States, the 3.6-mile rapid transit tunnel beneath San Francisco Bay.

The tunnel idea originated in the late 1920s with the now-defunct Imperial Army. It dreamed of linking the Japanese main islands with Japanese-held Korea and Sakhalin Island, then divided between Japan and the Soviet Union.

Half a century later, work is nearing completion on just the first segment of the original proposal, at a cost of $1.59 billion.

Day and night, some 2,000 workers dig and drill from each end of the tunnel to meet more than 300 feet beneath the seabed, 750 feet beneath the water surface. The tunnel, with double railway tracks, is scheduled to open in 1982.

The Imperial Army originally conceived of the tunnel as important for strategic reasons, but hopes for it died with the Sino-Japanese War and World War II.

Korea won independence after 35 years under Japanese rule upon Japan's surrender in 1945 and Japan's share of Sakhalin island returned to Soviet rule.

The ambitious tunnel plan was inherited by the Japanese National Railway, which began preliminary geological surveys and feasibility studies in 1946 while Japan was still struggling to recover from the Pacific war.

Giving new urgency to the tunnel project was a Honshu-Hokkaido ferry disaster in 1954 that killed more than 1,000 passengers.

"That convinced our officials of the need for the tunnel," said Shingo Maeda, spokesman for the state-run National Railways Construction Corp. His agency is building the tunnel.

Drilling began in 1972 from both sides, Hamana on the northern tip of Honshu and Yunosato on the southern end of Hokkaido. The tunnel burrows through dense volcanic rock to minimize the danger from earthquakes, which are frequent in Japan.

Corporation officials said 27 workers have been killed and more than 700 others injured in various accidents since the excavation started.

The accidents, coupled with drilling difficulties, three tunnel floodings and the 1973 oil crisis, brought a four-year delay in completion of the project, originally scheduled for 1978, said Maeda.

The main tunnel is 53 feet high and 34 feet wide. Pilot and service tunnels will provide ventilation and drainage.

Railway officials said the completion of Seikan Tunnel will bring Hokkaido within 20 minutes of Honshu by "bullet train." The ferry, frequently halted by bad weather, takes 4 ½ hours.

The officials said the tunnel will help greatly in the development of Hokkaido, the size of Maine and the least developed of Japan's four main islands but of increased strategic importance because it faces islands held by the Soviet Union.

Britain and France recently revived interest in an English Channel "chunnel," first proposed by Napoleon. Plans call for a one-way railroad tunnel shorter than the Seikan Tunnel and financed privately at a cost of more than $2 billion.

Barber slams double vote

An amendment to the Municipal Act which would allow persons living in one municipality and renting business premises in another to vote in both areas at municipal election time is anti-democratic, Charles Barber (NDP — Victoria) charged Thursday.

"It is a new kind of gerrymandering designed to support the Social Credit civic machine," said Barber, his party's municipal affairs critic.

The proposed amendment has generated considerable opposition from municipal politicians primarily on the basis that it violates the concept of one vote for one person. The amendment would allow a person who lives in Oak Bay — and rents business space in Victoria, Saanich and Esquimalt — to vote in each of those municipalities.

NDP members have charged that the amendment arises partly from Social Credit fears about a resolution passed at this year's NDP convention which gives local constituency associations the green light to get involved in municipal politics.

"What this bill does is create a new class of electors which has traditionally identified itself with Social Credit," said Barber.

He said that amendment would add another 5,000 voters in Victoria and probably up to 25,000 in Vancouver.

The Social Credit government which has secretly backed many civic politicians in the past, Barber said, now finds its control of local government beginning to slip.

"What do they do in reply? They rig the voter's list."

Municipal Affairs Minister Bill Vander Zalm defended the amendment, saying it is needed to give business persons a say in how the area around their place of business is developed.

"When we began developing the downtown revitalization program to assist small business, we quickly learned that this same small business — expected to pay directly or indirectly for those improvements of particular benefit to their area — would not be allowed a vote on the proposals for which they would be expected to pay," he said.

The mayors of Vancouver, New Westminster and Kamloops all have objected to the amendment.

Petro-Can set for buying spree?

CALGARY (CP) — Petro-Canada is again sizing up Canadian subsidiaries of foreign oil companies for possible takeover, according to the Calgary *Sun*.

It said the shopping list includes Amoco Canada Petroleum Co. Ltd., Chevron Standard Ltd., Gulf Canada Ltd., Mobil Oil Canada Ltd., Suncor Inc. and Texaco Canada Inc.

Buying any of these companies would firmly establish the federal Crown corporation as a significant player in the domestic energy business, and further reduce foreign domination of it.

Financing would have to be of unprecedented magnitude.

Petro-Canada began active life with purchase of Atlantic Richfield Canada Ltd. in 1975 for $450 million. In 1978, it paid $1.7 billion for Pacific Petroleums Ltd.

Industry sources said the price for a company like Texaco or Mobil would run about $6 billion. The sum could likely be arranged with relative ease through Canadian and foreign banks on the strength of the collateral value of the companies' oil and natural gas holdings in the ground.

Corporation officials in Ottawa would not confirm in telephone interviews they are seeking a new addition.

But it is known the company evaluated Gulf Canada about two years ago when the latter was being offered for sale by the controlling Mellon interests.

Petro-Canada needs an integrated operation to make its coast-to-coast marketing plans a reality.

the weather

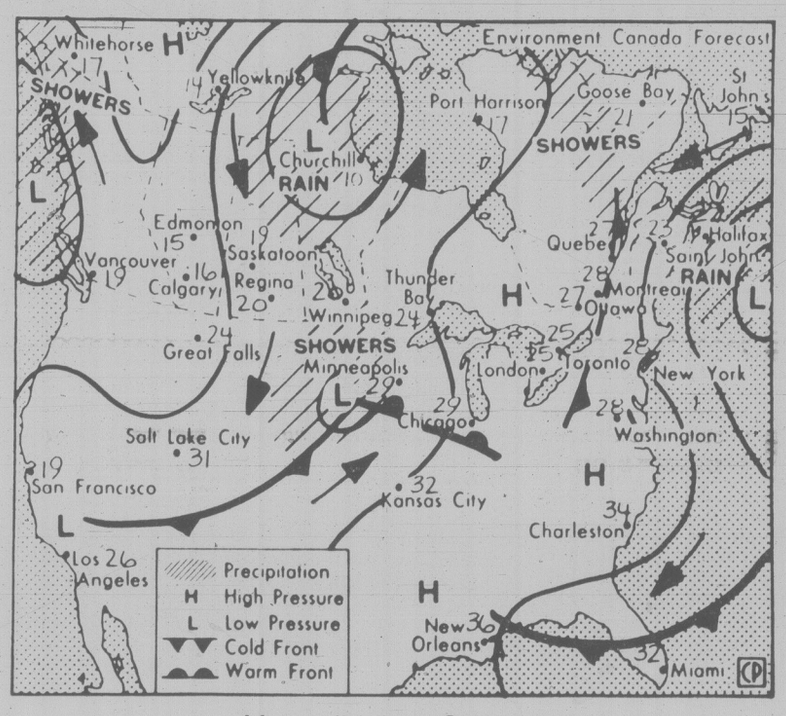

Map valid noon Saturday

Most inland areas and the southern coast will experience a bright and warm day today. Rain has however reached the north coast in advance of a Pacific frontal system. This front will spread rain into the northern interior overnight. Cloud and accompanying showers will also expand into southern B.C. on Saturday.

ENVIRONMENT CANADA WEATHER OFFICE 10 A.M. FORECASTS
Valid Until Midnight Saturday

Greater Victoria: today sunny except for morning fog and low cloud along the strait of Juan de Fuca. Increasing high cloud this evening. High 19 to 22. low tonight near 10. Saturday cloudy with a few showers. high 18 to 20.

Greater Vancouver: today sunny except for a few morning cloudy periods. Increasing high cloud this evening. Saturday cloudy with a few showers. High today in the low twenties. Low tonight 10 to 12. High Saturday 18 to 20.

East Vancouver Island: today sunny with increasing high cloud toward evening. High in the lower twenties. Low tonight 10 to 12 except down to 7 inland valleys. Saturday cloudy with a few showers. High 18 to 20.

North and West Vancouver Island: today mostly cloudy except sunny inland. Light rain or drizzle over northern parts by late afternoon. High near 17 except 23 inland. Low tonight 8 to 12. Saturday cloudy with a few periods of rain or drizzle. High 15 to 18.

ACROSS CANADA WEATHER PICTURE

Alberta: Sunny except afternoon cloudiness chance of a shower in the southwest. Highs 17 to 21.

Saskatchewan: Mainly cloudy in the north with occasional showers. Highs near 16. Occasional cloudy periods in the south. Highs near 19.

Manitoba: Mainly sunny in the south. Highs 19 to 22. Cloudy periods of rain in the north. Highs 16 to 19.

Ontario: Morning showers in the south. Highs 25 to 27. Sunny with cloudy periods in the north. Highs 24 to 26.

Quebec: Becoming cloudy with showers and isolated thunderstorms. Highs 24 to 27.

Maritimes: Sunny. Highs 23 to 27.

Newfoundland: Sunny with cloudy periods. Highs in central areas near 27, coastal areas near 18.

TEMPERATURES
Yesterday

	Max.	Min.	Prcp.
Victoria	17	10	—
Normal	20	11	
One Year Ago			
Victoria	20	13	0.8
Across Canada			
Prince Rupert	16	8	—
Port Hardy	17	7	—
Terrace	21	10	—
Comox	22	11	—
Vancouver	20	11	—
Kamloops	25	9	—
Cranbrook	21	9	—
Fort Nelson	19	3	—
Peace River	20	5	0.2
Edmonton	17	3	—
Calgary	16	3	—
Lethbridge	17	5	—
Medicine Hat	21	4	—
N. Battleford	16	6	0.2
Saskatoon	17	5	1.6
Swift Current	18	4	—
Prince Albert	18	9	0.2
Regina	20	6	—
Brandon	20	10	—
Winnipeg	23	11	—
The Pas	18	12	—
Kenora	21	12	23.4
Thunder Bay	25	9	0.4
Toronto	26	20	trace
Ottawa	26	13	—
Montreal	25	15	—
Halifax	20	13	—
Charlottetown	23	13	—
Fredericton	25	7	—
St. John's	18	12	—
Whitehorse	13	2	2.0
United States			
Seattle	21	11	—
Portland	25	13	—
San Francisco	19	11	—
Los Angeles	23	17	—
Las Vegas	38	21	—
Phoenix	39	25	—
New York	23	19	—
Miami	33	23	—

World Temperatures
Amsterdam 20, 16; Bahrain 36, 28; Beirut 30, 24; Belgrade 23, 18; Berlin 17, 10; Bogota 18, 3; Buenos Aires 16, 6; Cairo 33, 17; Caracas 30, 20; Chicago 29, 21; Copenhagen 17, 13; Curitiba 20, 13; Denpasar 29, 25; Dublin 17, 12; Frankfurt 24, 9; Geneva 23, 16; Helsinki 18, 11; Hong Kong 32, 27; Honolulu 31, 24; Jakarta 33, 23; Jerusalem 28, 16; Johannesburg 20, 6; Kiev 21, 11; Kuala Lumpur 32, 23; Lima 18, 15; Lisbon 36, 20; London 23, 12; Los Angeles 29, 18; Manila 32, 24; Mexico City 24, 12; Miami 35, 21; Montreal 25, 15; Moscow 18, 10; New Delhi 37, 26; New York 24, 19; Nicosia 34, 21; Oslo 18, 13; Paris 22, 13; Perth 17, 13; Rio de Janeiro 32, 19; Rome 29, 17; San Francisco 15, 11; San Juan 35, 26; Sao Paulo 26, 16; Seoul 30, 22; Singapore 29, 24; Stockholm 18, 13; Sydney 21, 10; Taipei 35, 25; Tel Aviv 30, 23; Tokyo 26, 22; Toronto 24, 20; Vancouver 20, 11; Vienna 21, 17.

CITY'S WEATHER RECORD

Sunshine August	216.8 hrs.
Last August	196.6 hrs.
Normal (30 yrs.)	202.9 hrs.
Sunshine, 1980	1463.8 hrs.
Last year	1771.6 hrs.
Norm (30 Yrs.)	1617.8 hrs.
Precip. August	16.5 mm
Last August	2.5 mm
Normal (30 yrs.)	11.8 mm
Precip., 1980	334.6 mm
Last year	183.6 mm
Normal (30 yrs.)	337.2 mm

Sunrise, Sunset Saturday
(Pacific Daylight Time)
Sunrise 6:19 Set 20:13

Moonrise, Moonset Saturday
(Pacific Daylight Time)
Moonrise 18:50 Set 03:15

TIDES AT VICTORIA
(Tides listed are Pacific Standard Time)

	Time	Ht	Time	Ht	Time	Ht	Time	Ht
	H M	Ft.	H M	Ft.	H M	Ft.	H M	Ft.
22	0620	2.5	1330	7.2	1800	7.7	2220	8.8
23	0655	2.1	1615	7.6	1755	7.5	2330	8.9
24	0740	1.7	1630	7.6	1910	7.2		
25	0035	8.9	0810	1.7	1605	7.6	2010	6.7
26	0130	8.8	0850	1.8	1605	7.8	2100	6.1

TIDES AT SOOKE

	Time	Ht	Time	Ht	Time	Ht	Time	Ht
	H M	Ft.	H M	Ft.	H M	Ft.	H M	Ft.
22	0545	3.1	1215	7.3	1600	7.6	2130	9.5
23	0630	2.5	1320	7.6	1700	7.3	2240	9.6
24	0710	2.1	1350	7.7	1800	6.9	2340	9.7
25	0745	2.0	1420	7.9	1910	6.4		
26	0030	9.7	0825	2.3	1455	8.1	2005	5.8

TIDES AT FULFORD HARBOUR

	Time	Ht	Time	Ht	Time	Ht	Time	Ht
	H M	Ft.	H M	Ft.	H M	Ft.	H M	Ft.
22	0745	2.4	1600	10.3	2035	8.8		
23	0030	9.6	0830	1.9	1635	10.3	2120	8.5
24	0130	9.6	0915	1.6	1705	10.4	2200	8.1
25	0235	9.8	0945	1.5	1730	10.5	2230	7.4
26	0335	9.8	1040	1.8	1750	10.6	2325	6.7

1980 HITACHI CLEAR OUT
20 YEAR WARRANTY on all Solid State parts
3 YEAR FULL WARRANTY on all parts and service

SPECIAL!

20" Hitachi Electronic Tuning with mid band. Auto colour and tint. New saw filter takes out most interference.

SPECIAL!

20" Remote Electronic Tuning, mid band auto colour and tint. New saw filter.

Why should you buy a Hitachi Colour TV? The first reason would be because it has proven to be the most reliable TV on the market. It received top rating by one of the consumer magazines. We have been selling Hitachi now for four years and only had to repair four sets. Second reason, Hitachi developed a new picture tube which has 33% more picture elements. As a result, it is brighter and sharper and has better colour.

ATLAS
STEREO and TV
763 FORT
385-2712
SALES BACKED BY SERVICE
● Convenient in-store bank financing ● Chargex ● Master Charge
● Cash discount ● 90-day, no interest charge account
● Free Home Trial ● Trades Accepted

DEMO SALE
VOLVO VOLVO VOLVO VOLVO VOLVO VOLVO

This is only a sample of our year-end company car sale — only 10 left — so hurry!!

1980 VOLVO 2-DOOR
DL 2-DR, 4-CYL, 4-SP Transmission — B21 O.H.C. engine, power assisted 4-wheel disc brakes, steel belted radial tires, orthopedically designed front bucket seats, AM/FM stereo cassette radio, floor mats. Vernon Green exterior with beige cloth upholstery.
Retail Price ..... $9,678 DEMO SALE $8,799

1980 VOLVO DL 4 DR SEDAN
4 cyl., automatic transmission, power assisted steering, power assisted 4 wheel disc brakes, steel belted radial tires, power door locks, rear child proof safety door locks, AM/FM stereo cassette, Richelieu Red exterior with cloth interior.
Retail Price ..... $10,973 DEMO SALE $10,256

1980 VOLVO DL 4 DR SEDAN
4 speed transmission, 4 cylinder, OHC fuel efficient engine, steel belted radial tires, quartz clock, heated driver's seat, rear defogger, AM/FM stereo cassette, floor mats. Richelieu Red exterior with cloth interior.
Retail Price ..... $10,373 DEMO SALE $9,378

● All prices include freight and dealer preparation.
● All vehicles include your 12 month new vehicle warranty. 100% bank financing, OAC.

McCALLUM MOTORS LTD.
VICTORIA'S VOLVO CENTRE
YATES AND COOK 382-6122
Dealer Licence 6903

Farm labor squalor detailed

MATSQUI (CP) — An inquest into the bizarre drowning of an infant girl has revealed that many itinerant B.C. farm workers in this Fraser Valley community live in squalid conditions.

A coroner's jury probing the death of the seven-month-old daughter of fruit pickers working at Jasmer Briach's farm, found the child, Sukhdeep Madhar, died accidentally July 16 when she rolled off a bunk headfirst into a pail of water at her parents' tiny living quarters in a converted horse barn.

The jury called for immediate legislation empowering the provincial health ministry to establish minimum living standards for farm workers housed in what are known as berry cabins.

Harold Neuman, building inspector in this sprawling municipality about 90 kilometres east of Vancouver, told the inquest no one should have been living in the barn where the child drowned.

The barn, which had been converted into living quarters for farm workers, had 13 stalls, each measuring about three metres square and containing six beds.

Evidence during the two-day inquest revealed the barn had been illegally altered in 1979 and now meets no provincial or municipal building, fire and health standards.

"The onus is on the owner to see that the permits are obtained and the building requirements are met," Neuman said.

Renovations to house farm laborers are usually carried out in standing structures, like the barn, he said. If construction starts from the ground up, it can be seen and investigated.

"But if a barn has been converted, and this sort of work could be finished on a weekend, from the outside it still looks like a barn," Neuman said.

John Spring, the Matsqui police constable who investigated the drowning, said he was struck by the squalor of living conditions in the barn when he first visited the dormitory which housed as many as 60 to 70 workers.

Matsqui Alderman Doug Taylor said "quite a bit" of illegal accommodation for itinerant farm labor exists in Matsqui.

"I know it's going on and maybe some of the staff know," Taylor said. "We have all been turning a blind eye to it."

Taylor blamed the situation on "sob sisters who are afraid farm land will go out of existence" and the agricultural land commission, "which has made it difficult to accommodate these workers.

"The trend is to larger commercial farms and these growers must be allowed to provide temporary accommodation," he said.

Taylor said under current standards growers have to provide what amounts to apartments on farms.

"And if the accommodation is too good it will have people living there year round," he said. "I am surprised that the growers have not objected to some of these regulations. They are too tight for them to do a job.

"If the owner of this farm had applied for permission to accommodate farm labor he would have been turned down," Taylor said. "Where would his pickers stay?"

Bill Halkett photo

KELP COLLECTOR from Victoria's Chinese community reaps harvest from shore off Dallas Road. After it's dried and crushed, kelp is usually added to soups. High in iodine content, the ocean veggie is considered a potent tonic, important for the thyroid gland and considered good for the eyes as well.

French attack accused

OLIVER (CP) — French Canadian workers demonstrated outside this community's provincial courthouse after three persons were remanded on charges of wilful damage in connection with an attack on a fruit-pickers' camp in June.

The orchard workers angrily left the courthouse after Timonthy Montgomery, Coy Bridgeman and Jose Carlos Dos Santos, all of nearby Osoyoos, were remanded Wednesday until Sept. 3.

The three accused were chased to their vehicles. One protester kicked in the door of one of the cars and was dragged off by police.

Other protesters then moved on to the RCMP headquarters and back again to the courthouse where about 30 farm workers listened to a speech by George Boylen, president of the General Farm and Allied Workers Union. Boylen urged workers to attend the court hearing Sept. 3.

The three men were charged after a group of French-Canadian fruit workers camping near Osoyoos orchards were attacked by persons wielding clubs. An investigation, which also saw a Quebec government representative visit the area, concluded that racism was not an issue.

Alcan accepts ruling

VANCOUVER (CP) — The Aluminum Co. of Canada will not appeal a B.C. Supreme Court order that it obey directives from federal fisheries on water flow in the Nechako River, William Rich, Alcan's vice-president for B.C., said Thursday.

Fisheries officials had successfully argued that high flow rates in the river were needed until Aug. 20 to protect spawning salmon. The hearing followed a month-long dispute between Alcan and Fisheries Minister Romeo LeBlanc over control of water levels.

Alcan said the higher rate was not necessary and that lower rates were needed to provide hydroelectric power at its Kitimat aluminum smelter on the north B.C. coast.

However, on Wednesday Alcan said it had lowered the flow to 500 cubic feet a second from 8,000 cfs on orders from federal fisheries.

'Mad bomber' attack just a silly prank?

VANCOUVER (CP) — Vancouver's self-styled "mad bomber," who hurled an explosive device into the police station lobby early Thursday morning, is really a prankster whose bomb was a rocket-type firecracker, police said Thursday.

Several people in the lobby at about 1 a.m. PDT headed for cover when a projectile flew through an open front door and exploded. No one was injured.

"I haven't finished analyzing the material, but I suspect a rocket-type firecracker similar to the one used in fireworks displays," said police laboratory analyst Geoff Hilton.

"I think it was a silly prank," said Supt. Tom Herdman. "If it was a serious attempt, it would have been a more major type of explosion."

Half an hour later, a man telephoned and identified himself as "the mad bomber" and claimed responsibility.

HELP! HELP!

COULD YOU PLEASE HELP

On Saturday, August 16, 3 young men removed this 1924 Dodge, from the corner of Wilkinson and Roy Roads. Anyone with any information please phone.

479-1908 Sentimental Value 479-6560

SMITH'S SUPERMARKET

5124 CORDOVA BAY ROAD
Across from McMorrans
We reserve the right to limit quantities
PRICES EFFECTIVE TO AUG. 24

MEATS

CANADA GRADE A RIB STEAK ..... lb. 2.69
CANADA GRADE A PRIME RIB ROAST ..... lb. 2.65
CANADA GRADE A STANDING RIB ROAST ..... lb. 2.55

GROCERIES

SUN RYPE blue label APPLE JUICE 48-oz. 1.09
KRAFT SINGLE CHEESE SLICES ..... 500 g 1.99
DUNCAN HINES CAKE MIXES ..... 520 g 89¢
PURITY FLOUR ..... 10 kg 3.89
MARLBORO TOILET TISSUE ..... 4-roll pkg. 79¢
CLOVERLEAF CHUNK LIGHT TUNA .... 6 oz. 99¢

PLUS MANY OTHER IN-STORE SPECIALS

We're tightening up on people who abuse Unemployment Insurance.

Most people getting unemployment insurance play by the rules. But some people don't seem to know that they can't take a job and collect benefits without telling us they're working. That's why employers are being asked to send us the starting date and Social Insurance Number or extracts from computer payroll tapes for each employee they hire or rehire. This information is cross-checked with the Social Insurance Numbers of people receiving unemployment insurance benefits. Only cases of potential abuse will ever surface. After investigation, anyone found receiving benefits to which they are not entitled will have to repay them.

It may be an honest mistake. Some people forget or don't understand they must tell Unemployment Insurance and report their total earnings when they start a new job. In that case, repayment is all that's required. But, a penalty or prosecution may follow when the new system detects people wrongly collecting benefits.

If you are collecting unemployment insurance benefits, and start a new job, please say so on your UI claimant report card.

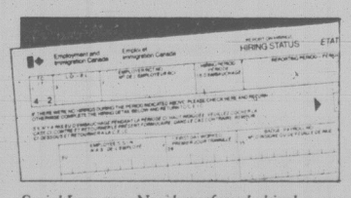

Social Insurance Numbers of newly-hired employees are now being cross-checked with those of people receiving unemployment insurance benefits. Only cases of potential abuse will ever surface.

Employment and Immigration Canada Lloyd Axworthy, Minister
Emploi et Immigration Canada Lloyd Axworthy, Ministre

Canada

STANDARD FURNITURE

AUGUST HOME FURNISHING SALE

FURNISHING IDEAS — 8 FLOORS OF SPECIAL SAVINGS FOR ALL YOUR HOME FURNISHING NEEDS

SAVE UP TO 20%
on Study Centre Improvements

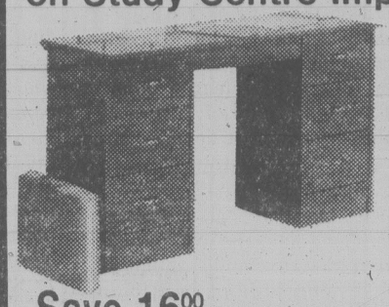

Save 16.00 DOUBLE PEDESTAL DESK in walnut finish with six drawers. 17½" deep, 48" long. 109.00

Save 16.00 SINGLE PEDESTAL DESK with three drawers. Now only 69.00

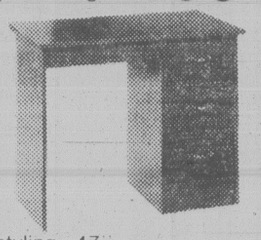

Double pedestal desk French Provincial styling. 47" long, 17" deep. White and gold finish. 7 drawers. 279.00
Double pedestal desk in French Provincial styling. 47" long, 17" deep. Avocado green and white finish. 7 drawers. 295.00
Deluxe single pedestal desk in genuine walnut veneer. 4 large drawers. Contemporary styling. 329.00
Single pedestal desk in teak with two drawers. Top drawer lock. 42" long, 24" deep. Save 40.00. Now only 159.00
Double pedestal desk in teak with 4 drawers. Top drawer lock. 54" long, 24" deep. Save 89.00. Now only 199.00
Large matching teak bookshelves with adjustable shelves. 35" wide, 10½" deep, 74" high. Save 20.00. Now only 165.00
Save 15.00 on teak bookshelf. 20" wide, 12" deep, 74" high. Now only 139.00
Save 15.00 on teak bookshelf. 35½" wide, 10¼" deep, 40" high. Now only 114.00
Expandable teak desk music bench (fits neatly into corners. 16" deep, 48" long, expands to approx. 92". Save 50.00. Now only 229.00

Save 20.00 WALNUT FINISH SINGLE PEDESTAL DESK with three drawers on one side plus pencil drawer. 39½" x 19½". Now only 85.00
Save 10.00 ON MATCHING BOOKCASE 31" wide, 9½" deep, 32¼" high. Now 45.00
Save 10.00 ON MATCHING 4-DRAWER CHEST Now only 69.00

Deluxe oak desk with five drawers. 52" x 24" Save 55.00. Now only 339.00
Deluxe dropleaf secretaries. 30" x 14" x 39". In walnut 429.00. In Mahogany 455.00
Single pedestal desk in light maple arborite finish. 3 regular drawers plus pencil drawer. 105.00
Single pedestal desk in teak finish with three large drawers and pencil drawer. 48" long, 18" deep. Save 25.00. Now only 159.00
Matching bookcase hutch with 4 shelves. Save 20.00. Now only 119.00
Single pedestal desk colonial styling in salem maple finish. Three large drawers plus pencil drawer. 48" long, 17" deep. Save 20.00. Now only 189.00
Single pedestal desk in campaigner styling with four roomy drawers. Save 25.00 Now 154.00
Matching bookcase hutch. Save 20.00. Now 129.00

DESK AND READING LAMPS
SEE OUR LARGE SELECTION OF LAMPS NOW AT SPECIAL SAVINGS

French Provincial single pedestal desk in fruitwood finish with four drawers. 48" long, 18" deep. 319.00

EASY CHAIRS
GREAT SELECTION OF READING OR RELAXING CHAIRS — BE COMFORTABLE IN YOUR OWN SPECIAL CHAIR THIS FALL

Save 16.00 each BOOKCASE with adjustable shelves in pecan finish. 24" wide, 10" deep, 61" high. Now only 59.00
MATCHING WALL UNIT with two doors. Now only 79.00

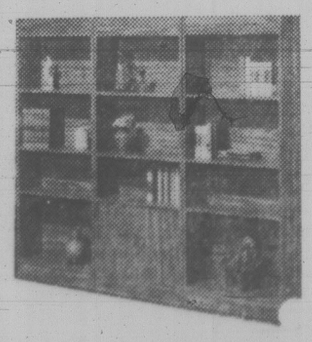

★ FREE DELIVERY ★ TRADES ACCEPTED
★ CHOICE OF CREDIT TERMS ★ FRIENDLY SERVICE

STANDARD FURNITURE
737 YATES 382-5111

Victoria Times

ESTABLISHED IN 1884

COLIN D. McCULLOUGH, Publisher

GORDON R. BELL, Managing Editor BARBARA McLINTOCK, Editorial Page Editor

Published by Victoria Times, Canadian Newspapers Company Limited, 2621 Douglas Street, Victoria V8W 2N4 Tel.: 382-3131

FRIDAY, AUGUST 22, 1980

The inquiry must be public

The ongoing saga of "Gracie's finger" should show the Social Credit government for once and for all the folly of holding only internal inquiries into serious allegations of wrongdoing.

When the government last winter set up a series of internal inquiries into various aspects of the so-called "dirty tricks" affairs — phoney letters to the editor, possible discrepancies in campaign spending reporting, and the affair of Gracie's finger (alleged interference by Human Resources Minister Grace McCarthy into the establishment of boundaries for her home riding by the Eckhardt commission on electoral reform) — warnings abounded.

Opposition MLAs, political observers and members of the public said that the process of an internal investigation was open to question. An investigation conducted only by public servants responsible to the politicians being investigated would not necessarily be seen as objective by the public. An investigation held behind closed doors would not necessarily answer the many questions the public had about the dirty-tricks allegations. An investigation of this nature was hard on those against whom accusations had been made because the public might not be sure about any report that cleared them of wrongdoing. In brief, justice was not to be seen to be done.

Still, the complaints died down, in large part because Attorney-General Allan Williams has a long-held and well-deserved reputation as being among the most honorable of politicians. Everyone waited for the reports of the investigations.

They took more than six months to arrive, a sign, some hoped, that the investigations were extremely thorough.

The results, when Williams did announce them, were hardly startling: in none of the cases had any wrongdoing been proved; in none of the cases, was any further action needed.

In the affair of Gracie's finger, the investigation report stated that no evidence had been found to back up any part of the complaining staff member's statement.

The matter might well have died there, but for a statement this week from another person who had worked for the Eckhardt commission. The second statement backed up the first concerning interference by McCarthy, and it raised some other questions about possible attempts at political interference with the commission's work.

New Democrat MLA Gary Lauk has also asked questions that raise serious doubts about the commission's procedures and reports.

None of this is equal to proof that political interference affected the commission's deliberations, but the implication is there.

If these further allegations were answered in the investigation report, however, they would not be a problem. The government would in that way have showed it had investigated the matter properly and thoroughly.

In fact, none of these matters are mentioned in the report at all, although the staff members say they were reported to the civil servant investigators.

The residents of B.C. cannot be blamed for suspecting that something untoward is going on. Neither can they be blamed for being suspicious of all the other internal investigations into dirty-tricks issues. If one report left out so much that might have been harmful to the government, what about the others?

Williams now has no choice but to do what he should have done in the first place — call a proper, judicial inquiry into the whole affair.

Disgraceful conditions

In a province as rich as B.C., it is a disgrace that anyone should be living in the conditions described by migrant farm workers at an inquest in the Fraser Valley this week.

The workers, all berry pickers and many of them immigrants, were living in a horse barn converted into cubicles. Six bunks were ranged along the wall of each cubicle. Sanitary facilities were in the back of the barn. Drinking water was trucked in from a nearby well. No building permit had been obtained for converting the barn into a place for human beings to live.

Officials who recognize the problem of such accommodation are reluctant to order it torn down. If they do, they say, the berrypickers will be forced either to live in tent cities or to go else where for work.

This is too narrow a view of the situation. Alternatives are available. For instance, how about a joint program involving the federal and provincial agriculture departments to provide decent living space, perhaps in trailers which could be rented to the workers?

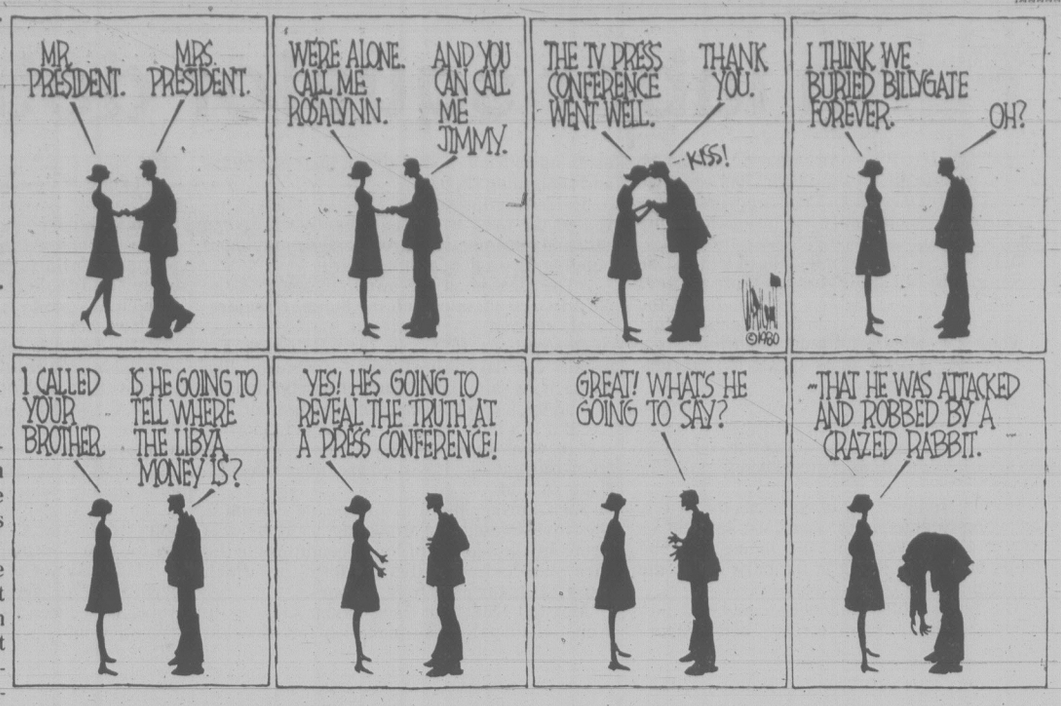

ANTHONY LEWIS

New censorship by the CIA

The 40 Committee, which directed CIA covert actions, met in the White House on June 27, 1970, to consider what could be done about Chile and Salvador Allende. Henry Kissinger started the discussion by saying:

"I don't see why we need to stand by and watch a country go Communist due to the irresponsibility of its own people."

Kissinger's statement was quoted by Victor Marchetti and John Marks in their book, *The CIA and the Cult of Intelligence*. Or rather, it was quoted in their manuscript. CIA censors cut that passage, and 167 others, before the book was published in 1974.

The statement came out in other ways later and was printed widely in the press. But the CIA still refused to let Marchetti and Marks publish it. As recently as last winter, when the censors withdrew their objections to some of the 168 items cut from the book, they still said no to the Kissinger quotation.

No objection

Now, after all those years, the CIA has changed its mind. A new lawsuit was filed under the Freedom of Information Act to seek release of all the censored passages in the Marchetti book. And this month, in its answer to the suit, the government conceded that there was no security objection to publishing Kissinger's words.

The episode tells us a good deal about the way censorship works. The censors and the Justice Department lawyers who defend them always talk about the need to protect the national security. They make it seem as if publishing what they want to ban would disclose our nuclear codes, or bring Soviet missiles down on Washington. But almost always the real fear is that publication will embarrass someone.

In this case it is hard to see how there could have been any real security threat to the United States from publication. Allende was dead when the book first came out, and the record of CIA activity in Chile has long since been explored.

The arrogance of Kissinger's words, when seen in print, was no doubt embarrassing to him. But what he said at the meeting of the 40 Committee was more than a personal matter. It reflected what was and had been for years a prevailing attitude in the CIA and the White House: an almost casual willingness to intervene secretly in other countries with arms, money and murderous plots.

Whatever one thinks of the need for covert action, it is clear that the practice got out of hand — with blunders and excesses that hurt this country. It is now under greater control, in the White House and in Congress, only because some facts of what was going on leaked to the public.

Only an informed public can apply effective pressure for change in failed official policies. Censorship always tries to hide failure and abuse. It went on trying to conceal those words of Kissinger's for years after there was any conceivable security reason to do so — and only gave up, one suspects, when the bureaucrats figured that Kissinger was unlikely to be back in office soon, in a position to punish them.

The danger is that we now have a system of official censorship: The first in the peacetime history of the United States. Congress has not authorized it. The Constitution, many believe, stands in its way. But the federal courts, making law to meet what they consider the CIA's needs, have allowed the agency to censor what any former employee says for the rest of his life.

The latest incident in the development of this judge-made law of censorship occurred last week. Frank Snepp, who wrote about official blunders in the last days in Vietnam, gave the government all he earned from his book, *Decent Interval*. He wrote a check for $116,658.15 and promised to pay another $24,000 as soon as he can borrow it. He is now penniless.

Hardly anyone noticed the denouement of the Snepp case. But I think it was one of the blackest moments ever for freedom of speech and press in America.

Savage penalty

The Supreme Court's decree, carried out by the Justice Department with rigor, took Snepp's gross income from *Decent Interval* with no allowance for living expenses during the years he worked on the book. How many white-collar criminals — or gangsters — have thus had their gross income taken for violating the law? What politician or official has paid a fine of $140,000 for corruption or deceit?

No one even claims that Snepp disclosed any secrets in his book. But for publishing without permission he has paid a penalty savage for him and dangerous for the rest of us. The worst irony is the bland innocence of those who punished Snepp and imposed on us a system of censorship: Supreme Court justices who decided the case without hearing argument, two Carter attorneys-general and their assistants.

After the Sedition Act of 1798 lapsed, a shamed government remitted the fines of editors who had been convicted under it. Some day a government more sensitive than this one should do the same for Frank Snepp.

RICHARD GWYN

The Nfld. oil tiger is purring

ST. JOHN'S, Nfld. — Getting onto a tiger isn't easy, but given courage and caution in the right proportions, and a well thought-out approach, it can be done. The hard part is getting off again.

Instead of a tiger, imagine, as is easy to do, the multinational oil companies. Instead of a lone, bold acrobat, imagine the society of Newfoundland, Canada's most intimate, most human, and most fragile.

On the getting up part, Newfoundland so far hasn's done at all badly. Memorial University sociologist Doug House, who has studied what has happened in Aberdeen in Scotland and in Stavanger in Norway, believes that "nowhere else in the world has more thought and care gone into the planning of oil development, than here."

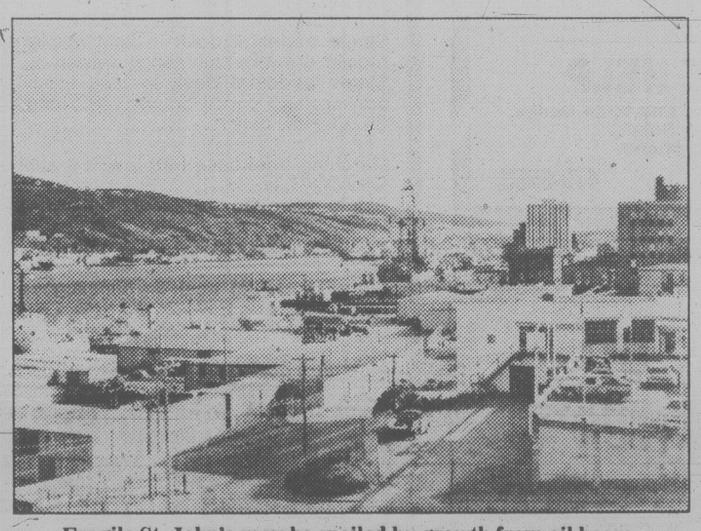

Fragile St. John's may be spoiled by growth from oil boom.

Rigs came back

To those qualities of foresight, add the priceless asset of political courage. In 1977, Premier Brian Peckford, then energy minister, forced tough new regulations, modelled on Norway's, down the throats of the oil companies. The companies responded, as they always do, by pulling out their rigs. Peckford hung in, and the rigs — nine of them this year — came back.

Boldness now is earning its rewards. Half of the crews on the offshore rigs and supply boats are Newfoundlanders. True, most are just roustabouts or cooks or ordinary seamen. But the engineering, commerce, geology and physics graduates of Memorial University are going out to Alberta, and then are coming back. Half of the 30 professionals in Mobile's operations office here are Newfoundlanders.

Not until next spring will the commercial viability of the Hibernia field 200 miles offshore be established. Actual production will take another three to four years. But the ripples from Hibernia have already reached the shore. The provincial government's Offshore Industries Directorate lists 245 firms that can provide everything from helicopters to housing for turn-around rig crews. As the headliner among the local, "joint-venture" firms, Crosbie Offshore Services, which didn't exist two years ago, now does $36 million worth of business.

So far, so good. Better yet, Peckford is ready to do again what he's now done — twice — in 1977 over the oil regulations, and this year over a projected uranium mine in Labrador that he blocked because it failed to meet environmental standards. "I'm prepared to delay oil projects for one or two years, or more, if they don't come up with a rational, environmental, socio-economic, development plan," he says.

Thereafter, Peckford spun the conversation away to how offshore oil production and Newfoundland's mothballed (100,000 barrel-a-day) refinery at Come-By-Chance are "indissolubly linked", and about his preference for pipelining the oil to shore to a terminal, to maximize employment, rather than to have it sucked out at offshore site directly into tankers that then would steam away to distant markets.

Listening to Peckford, it is impossible not to believe that he means everything he says about squeezing the last drop of benefit from the oil boom, and hard to doubt that he will do what he says. Yet, in a way that is exasperating and depressing; here precisely is the root of Newfoundland's oil problem.

"The catch," says House, "is that the government's very success in dealing with the oil companies has committed us to oil development. The momentum of oil, once it gets going, is incredible. The more jobs that are created, the more local companies that are established, the more the economy, and the government, and the entire society, comes to depend upon oil."

The costs of dependency already can be toted up. The city of St. John's — "the weak link in the regulatory chain," in House's phrase — has approved one highrise office tower in the midst of a residential, heritage area, and is considering a half-dozen others that would turn the downtown core, now intimate and human and fragile, into a concrete canyon.

Can't be halted

The aesthetic demolition of St. John's unique cityscape can be halted. In Stavanger, for instance, all the oil companies' offices are in renovated and restored old buildings.

But the momentum of oil itself can't be halted. Even the Norwegian government, for all its Nordic nous, failed last year to impose stricter environmental regulations upon its oil companies, because in the end it couldn't accept the trade-off between less production and fewer jobs.

"The big oil vulture will destroy our culture / The things that they gave us / They said it would save us / Now I wish we had stood in its way," sang the Mummers' Troupe in their musical, *Some Slick*.

The interesting aspect of this satire was that it toured Newfoundland on a grant from an oil company, PetroCanada. That's momentum. That's the tiger purring.

letters

DuPonts defended

The Aug. 3 review of Leonard Mosley's book about the du Ponts opens with the preposterous assertion which the reviewer should have checked out by elementary homework and reference to his local library: "No one has ever written a book about the du Ponts because all attempts have been foiled by a conspiracy of silence." From that false premise the pejoratives flow easily without considering strong contrary views.

Reason alone should have alerted the reader. A dynasty does not retain a leadership position for more than a century and a half without attracting the literary attention of both the admirers and the Pegler and Nader types or their equivalent. We are in a phase when it is fashionable to attack great accomplishment.

If anyone been misled into believing that there are no other books on the du Pont saga, or that we have a new breakthrough revelation of family disputes or scandals then they have been sadly deprived of an existing great body of enjoyable, even inspiring, literature and insight into 180 years of U.S. history.

Apart from the occasional profiles in *Time*, *Life*, *Fortune*, and *Saturday Review*, the source material is so abundant and interesting that many writers in different languages have been induced to publish complete books about these fascinating people and their creativity. Four writers (other than Mosley) are represented at the Victoria Library. Chandler's and Salisbury's *Pierre S. du Pont and the Making of the Modern Corporation* is not listed. The library does own the 1978 book by John Gates and an earlier one by French journalist Max Dorian, translated and expanded in 1961 and 1962.

A couple of hours with these two last-mentioned (both with extensive acknowledgements of interviews and source material) will make it clear that there are friendlier points of view and that the deterrent factor of a pretended conspiracy of silence is an absurdity.

The hundreds of thousands of researchers and other visitors whose lives have been enriched at Longwood Gardens, Winterthur Museum, Hagley Museum, Brandywine Museum, and the Eleutherian Mills Historical Museum might take exception to a review salted with pejoratives such as "a grubby family," "wart encrusted," "this unpleasant person," without a single adjective to suggest the redeeming qualities of this remarkable family of achievers.

One cannot proceed very far in the fields of engineering, chemistry, education, art, botany and horticulture, pure research, finance, business administration, patents, industrial, technical and economic history, or of American history generally, without soon coming across the tremendous contributions of a du Pont. — David Gibb, 2876 Seapoint Drive.

For our children

In your edition of Aug. 1, you reproduced under the headline "Metric madness," an editorial from the *Toronto Star*. Although the emotional pitch of this editorial may be a bit higher than one might consider necessary, it asks a reasonable question: In the face of "reaction ranging from confused anger to disgruntled resignation" what is the "reason for such an expensive and bothersome business"?

The answer is one which comes up frequently when we are asked to do something we find unpleasant or inconvenient: We are doing it for our children and our grandchildren. The basic inconvenience of the change-over to metric units lies in the fact that necessarily during any change-over period people are asked to know both systems, and some people are asked to learn a new system rather late in their lives.

However, so long as we insist upon traditional units many people are going to have to know both systems. This includes not just exporters, but also importers, anyone who travels outside of the English-speaking countries and anyone dealing with products which have an international market. Whether we like it or not, it is a simple fact that the relative economic strength of those few nations stll using our traditional set of units is steadily decreasing.

We no longer have any possibility of imposing our system on others. We have only two possibilities. We can decide to be "bilingual" in units and learn both systems, or we can join the rest of the world in metric. It is much simpler for our children if they never have to learn that there are 16 ounces in a pound and 2000 pounds in a ton — a system which will seem as quaint to our grandchildren as does the old British monetary system of four farthings to the penny, 12 pennies to the shilling and 20 shillings to the pound seems to us. Even now, children just entering school will not have to bother to learn that there are 20 fluid ounces in a pint, two pints in a quart and four quarts in a gallon. These children have so much to learn anyway in our modern complex world that surely we can spare them the complications of an outdated measuring system, when they are going to have to learn the other system anyway. — Robert W. Stewart, Chief Executive Officer, Ministry of Universities, Science and Communications.

Rough journey

If one enjoys a vibrating machine for two hours, they should travel via the Flying Princess to Seattle. This is with comparatively placid waters. There is no way one can escape this shake-up. And what are the advantages? Scenery, yes, but not as attractive as can be viewed right from Victoria and up over the Malahat.

Most of the seating on this fast voyage is cramped and unless one complains, as I did, the air conditioning gives one chills.

I definitely do not recommend the Flying Princess for comfort. Better to fly if one is in a hurry. I sincerely hope they bring back the Marguerite or a ship like it, where one can be served in a deluxe dining room and have something to look at on board other than people. — Mrs. Gladys Coulthard, 308-105 Gorge Road East

World population explosion muted

By YOUSSEF M. IBRAHIM

LONDON — A major worldwide survey of 400,000 women in 61 countries shows that the population explosion that has plagued much of the world is easing. Fertility and birthrates in Third World countries and in the developed nations have significantly diminished in the past decade, the survey concluded.

In fact, new styles of living and changing morality have diminished fertility levels throughout Europe so drastically that they are pushing birthrates below the level at which existing populations are replaced, and the falling rates have prompted several alarmed governments to try to reverse the trend.

In the United States, the fertility rate has dropped from its peak of 3.5 children per woman in the late 1950s to 1.8 during the last decade. Despite the drop, however, the large number of young people resulting from the previously high rate means that the country's current population of 222.5 million can be expected to double in 99 years.

Worldwide, the pattern was found to have been partly influenced by a growing preference for smaller families in Asia and Latin America, widening use of contraceptives everywhere and the global advent of modernization and urbanization.

"The decline is well established, affects an important part of the world's population, and is rapid," Dr. Leon Tabah, director of the population division of the United Nations, told some 600 specialists on the subject from 93 countries who gathered here this month.

Marry later

Among other things, the massive survey has found that more couples are marrying later and using a variety of contraceptive methods to delay birth, and that increasing numbers of working women are restraining childbirth. The study also found that a new and better-educated generation of nearly a billion young people — emerging in the next decade with a more reserved attitude toward marriage and conception — will give the new trend greater momentum.

In addition, in a reversal of previously ambivalent policies, most governments in the Third World now support programs of family planning to slow population growth.

In Europe, however, the trend can have major economic and industrial implications, according to experts at the meeting. Among other things, the shrinking populations are likely to face serious labor shortages, while those who are in the work forces, diminishing at increasing rates, will have to bear a larger tax burden to support the growing numbers of the retired.

"The whole system which traditionally worked in favor of fertility has collapsed," said Prof. Milos Macura of Yugoslavia, project director of the survey and formerly director of the population division at the United Nations. "The Industrial Revolution, individualism, consumerism — in both Western and Eastern Europe and regardless of the political system of government — are sweeping away traditional pressures that favored the family."

The change affects European countries in differing degrees. In Western Europe the worst situation is that in West Germany, where the average number of births is down to 1.4 per woman, with 2.2 the mininum needed to maintain a steady population. Other Western European countries falling below the replacement level include Austria, Belgium, Britain, Denmark, Finland, France, Italy, the Netherlands, Norway, Sweden and Switzerland.

In Eastern Europe, the depopulation phenomenon, although not as widespread, appears to be intensifying. While only East Germany falls below the replacement level, with an average fertility rate of 1.8 per woman, Czechoslovakia, Hungary, Poland and Rumania are at or close to the replacement level.

Elsewhere, however, the scientists said the emerging trend offers no near-term relief from the population explosion, since the legacy of past fertility rates will continue to push the numbers up for years to come. According to projections, the earth's population will increase to six billion by the end of this decade, representing a 50 per cent increase over the 1978 total. The explosion may stop in the third quarter of the next century, when the planet is expected to have a population of 11 billion.

In general, the survey found, the women who want smaller families are those who live in urban areas, have received a measure of education and have worked outside their homes. A large and still unmet demand for family planning was found among a major segment of the women queried, and more than 30 per cent said their last birth was unwanted.

"Half of the women surveyed in all the developing countries we looked at said they don't want children," said German Rodriguez, a researcher with the survey staff. "Yet, half of those who said so are not using contraceptives, either because they have no access to them, or for a variety of reasons that range from social norms to apathy."

The use of contraceptives was found to be dependent on factors such as social and economic differentials, length of marriage and place of residence — whether in the country or the city.

Taboos gone

Researchers have found that in some cases a little bit of modernization can go the wrong way, sweeping aside social customs and taboos on sexual intercourse that naturally restrain childbirth, without replacing them with an offsetting use of contraceptives. In Africa and some parts of Asia, for instance, breast-feeding has always acted as a natural method of contraception. The practice has been replaced by bottle-feeding, however, and women become pregnant more frequently.

Religious restraints, which have acted as obstacles to the spread of family planning, seem to be weakening in the face of the population explosion in many countries.

Maria Henriques is a consultant in Brazil's Population and Demography Division of the Institute of Geography and Statistics. In her country, she said, the official position of the church is to fight against family planning. But, she added, "the lower tiers of the church hierarchy, like the village priests, don't go along with that. They are willing to confess women using oral contraceptives, although abortion is still out of the question."

The most dramatic change in governmental attitude toward fertility is taking place in China, the world's most populous nation, which did not participate in the survey but has expressed interest in starting one of its own. China's population is roughly estimated at one billion, representing a quarter of the world's population, and the country is about to launch its first comprehensive census since 1953.

Dr. Gu Xingyuan, a physician and statistician at Shanghai's First Medical College, said China now strongly promotes a policy of one child per family. Speaking through an interpreter, he said couples with one child were being given better housing and better jobs.

Measures to restrain the population were started in 1964, he said, "but they were disrupted by the Cultural Revolution. These efforts resumed in 1972, with a national network to distribute contraceptives."

New York Times

STRAY FEATHERS

Harold Hosford

As the summer of 1980 ends its final month, it seems time to take the measure of the summer most Victorians will remember as the summer that wasn't. But, thanks to a cup of coffee with Wayne Campbell of the British Columbia Provincial Museum, this measure of the passing season will have nothing to do with the weather.

I caught Wayne on the fly recently — he's a hard guy to pin down — just after he'd gotten back from perambulating about northern British Columbia for several weeks with a team from the Museum, all in the interests of natural history. And, after listening to Wayne, I can't help wondering why anybody with an interest in this province's natural history spends summer in Victoria when there's all of northern British Columbia just waiting to be explored.

Wayne waxes ecstatic about the north, but it's hard to keep him on any one aspect of the subject, there are so many to talk about. But this much I did get out of our chat: as a result of the work done this summer in northern British Columbia, the record of the number of kinds of birds that nest in this province is richer by five.

Two of these, the Surf Scoter — common in winter around Victoria — and Smith's Longspur — one we never see here — were confirmations of long-held suspicions. Of the scoters, a family with six young at Evil Lake, northwest of Fort Nelson, in July did the trick. Smith's Longspur gained its place as a result of several nests found in the Haines Road country on the Alaska border by Susan Hanon and Katherine Martin of the University of British Columbia.

As for the really new stuff, the Snow Bunting leads the list. A nest with four young, found near the 7,000-foot level in the mountains of the extreme northwestern corner of the province not only established the bird's rights to the British Columbia list, but moved its breeding range in Canada several hundred miles south. Snow Buntings are noted for being one of the world's most northernly nesting species, calling Canada's arctic islands and the coast of the Arctic Ocean their summer home. The nest in British Columbia is the first south of the 60th parallel in Canada.

Another arctic bird — the Arctic Loon — which is a common transient in Active Pass in spring and a fairly regular winter visitor around Victoria, has been thought to nest in northern British Columbia, but until this summer there had been no hard evidence to support these suspicions. Now, three nesting records prove that the status of the Arctic Loon in northern British Columbia is no longer in question.

The Southern Narrows on Atlin Lake, Davie Hall Lake near Atlin, and Oregon Lake, north of Fort Nelson, all — with either eggs or young — made their contribution to the record.

Last, but by no means least, comes the Blue Jay — not the big dark, so-called, "blue" jay of coastal British Columbia, which is another bird more properly called Steller's Jay, but the bona fide, honest-to-goodness Blue Jay of the east.

The discovery of a pair of Blue Jays with young near Clayhurst on the Peace River in July, pushed the known nesting range of the species into British Columbia for the first time. The find was not a great surprise; Blue Jays had been well-established in Alberta's aspen parkland for a long time and it was only a short hop into our Peace River country for the Blue Jay to achieve "landed" status.

While the news of the five new avian residents for British Columbia is exciting in itself, listening to Wayne Campbell for a few minutes reveals that it's nothing compared to the potential of that vast chunk of as yet relatively unexplored — by birders — real estate "north of fifty-five."

Anyone for birding — in the north — next summer?

No way to treat a bomb

Russell Baker

Assignment: Ride a railroad operated by the U.S. government.

Purpose: Determine whether you would entrust an intercontinental rocket and an atomic bomb to the above mode of transportation.

Fuller explanation: The U.S. government plans to build and operate a railroad that will carry rockets and atomic bombs in circles in the western desert. The project will cost billions. We wish to determine whether the U.S. government has the know-how to carry off this project or whether it is in over its head.

Investigator's memorandum: Unable to find any government operated train that goes around in circles, so settled for travelling in a straight line from Baltimore to New York via Amtrak train called "The Crescent."

At Baltimore decided to book reserved club car seat since wanted to simulate problem of transporting atomic bomb as closely as possible and assumed government would want atomic bomb transported first class rather than coach.

Ticket agent unable to provide requested reserved seat. "Computer is down," he said. Fancy talk. Means computer is broken. Bad sign. If computer not working, not much chance of atomic bomb getting launched to correct target.

Agent said board train first, then ask conductor for reserved seat. Proceeded to waiting room carrying luggage weighing approximately same as atomic bomb and intercontinental rocket combined. Crescent 10 minutes late, according to bulletin board. Waited 10 minutes, then bulletin board said Crescent 20 minutes late. Amtrak man said Crescent sometimes four hours late.

Encouraged by this, since means Russians unable to take out American bomb by bombing Baltimore Station at Crescent's scheduled arrival time.

Aboard train, asked conductor for first class car to park bomb-weight luggage. No dice. Left first class cars off train, he said. "Suppose I was transporting an atomic bomb," I said.

"You'd have to park it in the aisle of the coach like everybody else," he said. Right on. All overhead luggage racks filled. All coach seats filled. All aisles cluttered with luggage.

Question: How expect government that can't transport luggage adequately by train to carry atom bomb and big missile around countryside without making nasty mess?

Unable to find seat, so sat on simulated bomb in aisle. Gave me the hot sweats thinking of U.S. government rail operators riding around sitting on atom bombs in coach aisles. Then discovered everybody in coach had hot sweats.

★ ★ ★

Asked woman beside me if she was sweating because also transporting simulated atom bomb. "No," she said. "Sweating because air-conditioning not working."

Very observant woman. Outside temperature that day 100 degrees. Inside temperature: 130 degrees. Asked conductor why air-conditioning not working. "Forgot to put water in at Washington," he said.

Question: If U.S. operated trains forget to put water in air-conditioner on 100-degree day, what chance they'll forget to put atom bomb in rocket missile on Doomsday?

Train windows steamed up so heavy couldn't see outside world. Strong sensation of travelling in sub marine. Doesn't U.S. already have excellent submarines for transporting bomb and rocket? Why need land based submarine with overcrowded luggage racks?

Train slowed to crawl, making easy target for enemy missiles. "Workmen improving track and roadbed," said conductor. "When finished, train will ride smoother."

"When will that be?" Conductor very vague. Years and years in future, apparently. U.S. government not snappy railroad builders like Japanese and Europeans.

Question: If U.S. government requires years and years to improve existing track and roadbed and still can't remember water for the air-conditioner, can it build whole new railroad in Cactus Belt before end of 25th century?

Heard rumor of air-conditioning in diner, struggled to same through damp bodies clogging aisles of intervening coaches. Sure enough, cooler. Ordered cheeseburger. "Will you settle for hamburger?" asked waiter. "We're out of cheese."

Settled for hamburger, but very depressed about U.S. government train being out of cheese, since a railroad that can't maintain reliable cheese supply seems likely when the crucial moment comes to find out that it's out of warheads.

Question: Has anybody in the U.S. government who proposes this multi-billion U.S. government-operated railroad for bombs and rockets ever ridden a U.S. government-operated railroad?

New York Times

FIRST ANNIVERSARY SALE

CELEBRATION SPECIAL!

30% to 50% OFF of lustrous strands of Italian 10K & 14K GOLD CHAIN

PLUS

ONE FLOATING GOLD HEART per purchase, per customer!

PRESENTED AT:

THE COURTYARD INN
850 Blanchard Street, Room 111
August 21st thru August 24th
Hours: 10 a.m. till 7 p.m.

Saks Fourth Avenue
"THE GOLD STORE"

VANCOUVER SHOWROOM: 1943 W. 4th Ave., Vancouver, B.C. Phone: 731-6714

BANK CARDS AND CHEQUES WELCOME

1980 NEW CAR COUNTDOWN!

1980 JEEP J20 PICKUP

Ready to work and go anywhere! Finished in blue and white. This tough truck has a 360 V-8, with part time automatic 4-wheel drive, power steering, power disc brakes, heavy duty cooling, 8400 GVW package, sliding rear window, mirrors, step bumper and undercoated for protection. You will go anywhere in this JEEP.

REDUCED TO

AFTER ALL, JEEP WROTE THE BOOK ON 4-WHEEL DRIVE!

$11,994

Reg Midgley

AMC • JEEP • RENAULT

Dealer Licence 5186 736 CLOVERDALE AVE., VICTORIA, B.C. 385-8756

'Enemy' list drawn up in battle for farmland

By NORMAN GIDNEY

The old Veterans' Land Act, the greenbelt scheme, speculating farmers themselves and municipal zoning bylaws are all responsible for the erosion of prime agricultural land in B.C., Saanich council's special urban growth committee was told Thursday.

Planner Don South, formerly with the provincial highways ministry, and developer Gordon Denford identified these various "enemies" of farmland for the committee, composed of Ald. John Mika, former Saanich reeves Arthur Ash and George Chatterton and municipal planner Gil Laurenson.

Established earlier this year by council, Mika's committee is to develop a strategy for dealing with the problems that will occur when Saanich's "urban containment area" in the south is full, so more of the municipality's farmland doesn't disappear under subdivisions and shopping centres.

South said the VLA, which provided low-interest mortgages to veterans for housing lots up to two acres, is responsible for the loss of a great deal of productive agricultural acreage in Saanich and the rest of Canada.

"A lot of farmland went that way," he said. "When I was out at Royal Oak during the war fighting the Japanese with my fountain pen, I remember wheat being taken on the old VLA farm on Wilkinson Road. They were going farms."

The greenbelt scheme where provincial government funds have been used to buy up buffer strips, and the public demand for areas to be protected, has also put pressure on other lands — farmland — for development.

He mentioned the Highlands as an example.

"A lot of people live there and they don't want anyone else.

"Another enemy is the farmer himself, who is looking at his farm as a pension."

He also put governments on his enemies' list.

"We have the new Helmcken Hospital on Class 2 farmland. Because the land was cheap. Look where all the schools went — Spectrum. They were farms when I moved out there. The cheap land was the motivation."

Denford singled out policies set by municipal politicians as a major factor.

Saanich has set a density of no more than eight persons per acre in the new subdvisions in the North Quadra area.

"You can't take 247 acres behind the urban containment boundary and limit it to eight persons per acre and protect our farmland.

"Under present policies the urban containment boundary will be between the Sidney Hotel and Sidney Spit. We'll lose it all."

"There is such a tremendous pressure for housing and we're not meeting it properly," said Denford, former chairman of Saanich's Advisory Planning Commission.

Rigid engineering requirements call for 66-foot road allowances, and this alone can take a third of the land in a new development. Red tape and bureaucratic barriers are also blocking orderly development of Saanich's available development sites within the urban area.

Aldermen uninformed about planning — he mentioned no names — and a public allowed to get away with making outrageous and unfactual statements at public hearings about developers and individual projects are also to blame, Denford said.

"There's an attitude of confrontation rather than co-operation with legitimate developers."

Is tax-free farmland a possible solution?

How to save farmland from being blacktopped and built upon?

The answers suggested Thursday at the first meeting of Saanich's special urban growth committee aren't guaranteed solutions, but a combination of tax relief and more apartment buildings was one way proposed.

Planner Don South said a possible solution to the problem of disappearing farmland would be to relieve farmland — except for a farmer's own house and yard — of all property taxes.

The only taxable portion of the farm would be the farmer's house and yard, a residential neighborhood-sized lot that would pay the same taxes everyone else does. But the producing farmland would be exempt.

Committee chairman John Mika said he had learned the Union of B.C. Municipalities will discuss a resolution proposing such a scheme at its annual meeting next month, although passage by delegates isn't guaranteed.

Former Saanich reeve George Chatterton, another member of the committee, said the whole question of taxing farmland is confusing.

He had tried to discover from oficials of the Assessment Authority of B.C. how the present rationale for assessing the taxable value of farmland came to be, but was unable to get an answer.

"It's not related to market value, not to profitability . . ."

But Chatterton said he was told that in relation to other types of property, taxes on agricultural land have declined proportionately over the last decade.

In answer to a question from observer Ald. Mary Casilio about property owners getting a tax shelter through hobby farms and the like, South said farmland should be taxed at full value if it's not being farmed.

The yardstick now used to distinguish farmland for taxation purposes is if the property is bringing at least $1,600 in farm products in a year.

Developer Gordon Denford said imaginative types of multiple dwellings will have to be considered, and present zoning which limits apartment buildings to the busy intersections like McKenzie and Quadra will have to be changed to allow them in more desirable areas.

Denford — who just had a parcel in Lake Hill district rezoned by council for a small apartment block in the midst of single-family homes — said municipalities will have to go for higher densities to preserve farmland.

Agreement near on Roberts Bank

An agreement between the provincial and federal governments to triple the size of the Roberts Bank coal port should be reached within a week, says provincial Industry Minister Don Phillips.

"What we're down to is getting the legal terminology into the final agreement," Phillips said Thursday. "I think we've got everything just about straightened out."

Under a tentative agreement reached in March, Ottawa is to finance a $47 million expansion of the superport, which would triple the port's handling capacity to 30 million tonnes a year.

OPEN HOUSE
801 ALVARADO TERRACE
FRI. 2-4 p.m., SAT. 1:30-4 p.m.

— Excellent spacious family home on ¼ acre in Cordova Bay
— 4 bedrooms, 3 bathrooms
— "Freshly" decorated
— Immediate possession—
asking $135,000

HOSTESS: LINDA K.
477-0141 479-8565
The PERMANENT
8-22

OPEN HOUSE
GORGE WATERFRONT
1162 Rhoda Lane
Sat. and Sun. 1:30-4:30
DUPLEX ZONED

70 ft. accessible boating waterfront. Custom built home, 1350 sq. ft. Main: gracious bright foyer, 19.6x16 living room, 13x11 dining room. Beautiful big deck and good kitchen all with super water views, 2 bedrooms. Lower floor: 21.6x14 living-dining room, 1 bedroom, kitchen with 4 appliances, big storage and workshop areas. Double garage for extra parking. Very quiet area off Forshaw.

JOHN LORENZEN 388-5464 pager 724
GRAY LORENZEN 388-5464 pager 729

Lorenzen REALTY LTD. 383-4151
8-22

BY OWNER — $67,500

Solidly built two-bedroom home, approximately 1000 sq. ft. with full cement basement as well. All major appliances included. Plumbing and wiring updated 4½ years ago, hotwater heating, small easy care lot, convenient to town.
Phone 385-6878 for more details. 8-22

LAKEFRONT RESIDENCE

A superb home located on a nicely sloping 1-acre lot. Excellent boat accommodation, swimming and water skiing. The home overlooks the southern arm of Shawnigan Lake, with sundeck surrounding the front of the home. Interior features are very comfortable. A must to see at $149,000.

JEFF BUZIAK
OFF. 477-1841 RES. 652-1985
388-6275, Pager #3797
BLOCK BROS. REALTY LTD. 8-22

OPEN HOUSE SAT. and SUN., 1:30-4:00 P.M.
1876 GRANDVIEW
GORDON HEAD — SEAVIEWS
PRICE REDUCED TO $129,900

An excellent family or retirement home in a most desirable location. 3 bedrooms, large living room with fireplace, great seaviews from huge kitchen, dining room and sundeck. Plaster throughout and wall-to-wall over hardwood. Call for prior viewing.
Your host:
HARVEY MERRITT
477-0141 652-9370 Res.
THE PERMANENT
8-22

LAKE HILL ESTATES
A quality-built three-bedroom, 2½ bath, family home on over-size corner lot. Features include hardwood floors in entrance and dining room, vaulted ceiling in living room, heatilator fireplace, family room with Fisher stove. Larger master bedroom, with mirrored dressing room and large ensuite. Large bay window in kitchen nook, greenhouse window in dining room. Home is two months old, owner being transferred.
PRICE $137,000 (No Agents) 727-2382
4152 BELVEDERE ROAD (OFF LUCAS AVENUE)

WATER VIEW — ENTIRETY — SERENITY TRANQUILITY
311 MILBURN — $159,500
OPEN HOUSE — SUN. 1:30 - 4:00 P.M.
Your own private little estate, situated on ¾ acre of gentle slope, garden, treed and shrubby land with a 1,877-sq.-ft., 3-bedroom, one-level home. Make this home a must on Sunday.
REALSPAN PROPERTIES LTD.
LAURIE COMO
(479-1179) 8-21

GORDON HEAD

1812 LAFONTAINE CLOSE
(OFF KENMORE OFF ROSSITER)
OPEN TO VIEW
SAT. and SUN. 1:30 to 4:30 p.m.
Custom built, immaculate family home of 3 bedrooms, 2 fireplaces, 1½ baths, outstanding decor, quality throughout, conveniently located on a quiet cul-de-sac, handy-to schools and recreational facilities. YOU MUST SEE TO APPRECIATE. New on the market. Asking $119,500. To preview call
WAYNE BUTTERFIELD, National Trust Real Estate
382-8101 or res. 479-7030
8-22

POWER OFF
SOOKE
EAST SOOKE
In order to carry out necessary maintenance at the Sooke substation, it will be necessary to interrupt electric service in the Sooke, East Sooke and Point-No-Point areas on
SUNDAY, AUGUST 24
From approx. 6 a.m. to approx. 8 a.m.
The area affected will be Sooke Road and West Coast Road from approximately Kangaroo Road to Point-No-Point, including all side roads; East Sooke and Beecher Bay.
B.C. HYDRO

INTRODUCING

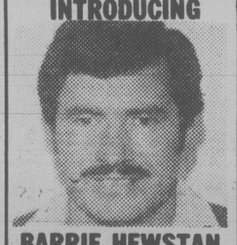

BARRIE HEWSTAN
KNOWLES REALTY LTD. is proud to announce that BARRIE HEWSTAN has joined their experienced sales group. Barrie is formerly from Calgary but now enjoys Victoria as a resident of Oak Bay/Uplands. Barrie brings to the Home Team 15 years of sales-oriented business experience.
For friendly service and professional advice, call BARRIE HEWSTAN at 384-8101 or 592-5581
Barrie will be hosting an OPEN HOUSE August 23 and 24 from 2:00 to 4:00 p.m., at 4111 Cortex Crescent.
Knowles The HOME Team.
8-22 384-8101

Times-Colonist
The ONE!
Times-Colonist

COOL COOL COOL
SUMMER SAVINGS
GENERAL MOTORS RECOMMENDED
WAXES & POLISHES
"For That Factory Finish"
Purchase $10 retail of special GM car care-products and get a Coleman Sportable Cooler regularly $14.98 at the special price of
$9.98
WHILE SUPPLIES LAST!
CORNELL GM
CHEV-OLDS-CADILLAC-CHEV TRUCKS
3050 DOUGLAS STREET
MON.-FRI. 8-5:30 p.m. 386-3481 SATURDAY 9-4 p.m.

CONGRATULATIONS

DON MILLS
Bill Knowles of Knowles Realty Ltd would like to congratulate DON MILLS for once again being our No. 1 Salesman. As top Realtor for the month of July, Don has supplied his clients with the best possible service. Whether buying or selling let DON MILLS put his talents to work for you. Call
DON MILLS 656-3164
Knowles The HOME Team.
384-8101 8-22

M2 LIGHT INDUSTRY

CITY LOCATION

7500 sq. ft. Quality Block Building with 9000 sq. ft. of land, presently operated as body shop. Can be sold with or without business. No parking problems here. Some low interest money available.

Call for details.

THE PERMANENT
477-0141
BRUCE BATEMAN
DAVID HYSLOP

8-22

OPEN HOUSE SAT.-SUN.
1:30-4:30
4107 BORDEN (Take McBriar off Quadra)

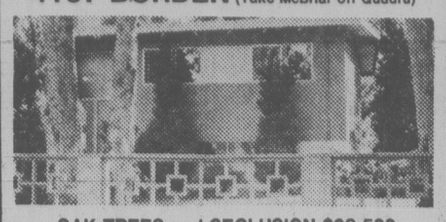

OAK TREES and SECLUSION $98,500

A three-bedroom post and beam family home with extra bedroom and rumpus room in full basement. Freshly decorated outside and in fine condition throughout. Situated on a truly picturesque lot of over 10,000 sq. ft. with mature trees, shrubs, rock and privacy. All levels of schools close by. A new M.L.S. on the market.

382-8101 **MIKE McKENNA** 592-3611
National Trust Co. (3440-A Douglas)

8-22

OPEN HOUSE
SAT. and SUN., 1:00-4:30
BY OWNER

Luxurious 3-year-old West Coast contemporary, 4-minute walk to Gordon Head's nicest beach. Sea view. Over 3,000 sq. ft., 4 bedrooms (2 ensuite), 3½ bathrooms, 3 heatilator fireplaces. Radio intercom. Vacu-flo. Kitchenaid dishwasher, garburator. Will sell at appraised value or will take smaller home in nice area in trade.

4594 MONTFORD CRES.
(Off Ferndale Rd.) 8-22 477-7466

GONZALES/DENISON

PANORAMIC VIEWS of SEA and ROCKLAND

1950 FAIRFIELD PLACE

OPEN HOUSE SAT. 2-4.

Situated on a hillside garden on a no-through "hide-away" road in the exclusive GONZALES area, a unique 3-level residence designed to capture the magnificent views of sea and city. Beautifully tiled and spacious reception hall, 22' dining room with pegged oak floor, 22' family room with heatilator fireplace and sun-and-view balcony. The 17' kitchen is beautifully appointed with spacious breakfast area and adjoining laundry room and sauna. There are 3 bedrooms, the master upstairs, full ensuite across the hall from the large living room. Excellent guest level with bedroom, den, full bathroom. 3 bathrooms. 2 heatilator fireplaces. Large sundeck. Red cedar decor throughout. $209,000.

RES. OFFICE 598-1420 **TED WALFORD** OFFICE (24 hrs.) 477-1841
BLOCK BROS. REALTY LTD.

8-22

OPEN HOUSE SAT. and SUN. 1:30-4:30
670 MT. VIEW — COLWOOD — ATTRACTIVE ONE OF A KIND

This new listing of four level split sits on a 70x140 ft. lot on quiet street in area of nice homes. 1258 sq. ft. Three larger than average bedrooms. Living and dining room has top quality beigy brown carpets, one year old. Rec. room 15.6x13 English #1 pure wool carpet with sliding glass doors to large patio area. Family room 16x12.6, also best procurable woollen English carpet. Two bathrooms, hip roof carport holds four cars. Lovely fruit trees. Fenced. This delightful property won't last long, so for pre-viewing call:

Century 21 REAL ESTATE
FRED LORENZ
386-2955 (24 hrs.)

8-22

OPEN HOUSE
SATURDAY 1:30-4:30 p.m.
809 BRENTWOOD HEIGHTS
(off Wallace off Woodward)

New top quality contemporary three bedroom home offered at $154,500. M.L.S. This feature packed home has views of the Malahat and Brentwood Bay. A "Must See" for the selective purchaser. Please call

477-0191 JACK MOEN 658-5448
Royal Trust

8-2

OPEN HOUSE — SAXE PT.

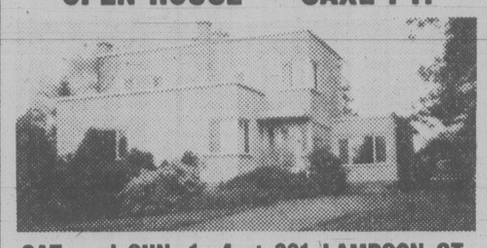

SAT. and SUN. 1 - 4 at 361 LAMPSON ST.

Many, many exceptional features. Situated only 200 ft. from Fleming Beach, all THERMO WINDOWS, NEW modern kitchen with FAMILY ROOM off, cosy DEN with fireplace off foyer, 20x15 living room and 16x16 dining room with reinforced oak floors, 20x14 master bedroom, modern OIL hot water heating, full basement. Quick possession. $129,000.

JERRY MIREAU
477-7291 (Bus.) 477-4070 (Res.)

DFH D. F. H. REAL ESTATE LTD.

THE CORPORATION OF THE CITY OF VICTORIA

OFFERS

RESIDENTIAL PROPERTY FOR SALE BY TENDER

Sealed offers will be received by the City Manager, City Hall, Victoria, B.C. until 4 p.m. August 28th, 1980 and must be marked on the envelope "Offer for Property" Indicate legal description). All offers must be for cash and be accompanied by a certified deposit cheque for $2,000. The highest or any offer will not necessarily be accepted. Unsuccessful bidders' deposits will be refunded.

Offers must be on tender forms supplied by the City of Victoria.

Tender forms and further information may be obtained from J. S. Elkin, Department of Coummunity Development, City Hall, 385-5711, local 365.

1. **1325 Pembroke Street**
   Legal: Lot 14, Section 75, Plan 277
   Lot size: 53.5'x145.75' or 7,797 sq. ft.
   Zoning: R1-B Single Family Dwelling
   Older residential dwelling and garage requiring repairs.
   Upset Price: $41,000

2. **1321 Pembroke Street — Vacant Lot**
   Legal: Lot 12, Section 75, Plan 277
   Lot Size: 53.5'x145.75' or 7,797 sq. ft.
   Zoning: R-2 Two Family Dwelling District
   Large duplex lot subject to two underground easements. The City will retain an option to buy back the property at cost price if construction is not completed within 12 months after purchase.
   Upset Price: $36,000.

NEW GORDON HEAD LISTING
$106,500

$76,000 1st mortgage at 13¼%. Only 7 months old. This charming 3 bedroom home has 1½ bathrooms, separate dining room, cosy living room with fireplace, large kitchen, basement ready for developing. Exclusive. Call

RUTH SALAGA
381-2233 652-4362
OCEAN CITY REALTY LTD. 8-22

OPEN HOUSE
1917 WENMAN DRIVE
1:30-3:00 DAILY UNTIL SOLD

Located off Hillcrest Ave. in a posh area of Gordon Head, this 4 bedroom home must be sold quickly, since the owners are ready to move into their new smaller home. Built in 1973, and in excellent condition ready for you to move right in. Features include sunny exposure with a sea view of Arbutus Cove, excellent established garden, south facing greenhouse, den and large rec room with an airtight Sidney fireplace insert. This quiet cul-de-sac location is close to all schools and UVic and can be all yours for only $139,500. Be sure and see it Saturday, you will be impressed I'm sure.

REALSPAN PROPERTIES LTD
A. J. "SANDY" CRAWFORD
477-1561

8-20

OPEN HOUSE

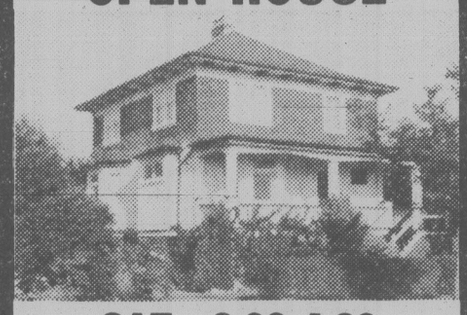

SAT., 2:00-4:30
324 STANNARD

A superb character home with ORIGINAL LEADED GLASS and LIGHT FIXTURES. This home is in top order. Large living room and dining room with fireplaces. Fully updated kitchen with ample eating area, 2 bathrooms and 4 bedrooms. There is a full high basement with room to develop. Immaculate quite private lot with a separate garage. It is difficult to fault this home. Asking $145,000. To view this exclusive listing call

PETER BARDON, 388-6258 at
CEDRIC STEEL & ASSOCIATES LTD. 8-22

A UNIQUE WATERFRONT DEEP COVE HOME...

This modern four-level California-style home with a western outlook was architect-designed and built two years ago. $265,000.

A DISTINCTIVE WEST COAST STYLE HOME SET IN 2.02 SECLUDED HECTARES (5 ACRES)...

Built two years ago, this family home with a southern exposure overlooks pond, stream and meadow. An ideal location for horses. Situated on Prospect Lake Road, being only a short distance from the new hospital and town. $395,000.

A CHARMING COLONIAL STYLE HOME SITUATED AT ELK LAKE...

This superbly constructed home, set in 0.712 hectares (1.78 ac.) with a southern exposure, is an ideal family home, and the property is suitable for horses. There is also a separate studio, greenhouse and building suitable as a stable, etc. $265,000.

COUNTRY HOMES

Viewing by appointment with —
PETER NASH 598-3321 592-3473

JACK MEARS
OAK BAY REALTY LTD.

8-22

GLORIOUS VIEWS

Unsurpassed construction. Designed for luxurious living, pleasure and modern convenience. IMAGINE this! The main floor consists of: the kitchen (a cook's dream), the dining and living rooms which all enjoy unobstructed water views during the day, city lights at night. Jump into the unique indoor landscaped swimming pool from the 4 bedrooms and the family room which surround it. The lower level has games room and huge storage room. THERE are 3 carports plus R.V. hook up. No need to slave on the easy-care lot. 15 minutes to town. There are features too numerous to mention. View and compare. Call 24 hours.

479-1667 **MARY McGUIRE** 479-7668
388-4271 **DONNA VALIKOSKI** 384-2057
MLS $198,000

8-22

J. H. WHITTOME & CO. LTD.

BY APPOINTMENT ONLY
2296 TRYON RD.
WATERVIEW

This executive, prestigious home is offered at $187,-500. Situated on .9 acre of treed land, this luxurious 4,000 sq. ft. home boasts vaulted ceilings vacufloor, intercom, large recreation and entertaining area with FP and bar, 4 bedrooms, 3 bathrooms and much more. Close to a marina, makes it a yachtsman's dream. For an appointment please call:

REALSPAN PROPERTIES LTD
LAURIE COMO
(479-1179)

8-21

GORDON HEAD

Family accommodation. 3-bedroom bungalow with fireplace and full basement. Large lot 76'x130'.

Priced to sell at $84,900.

MORTGAGE HELPER

4-level split home with one-bedroom in-law suite with own entrance. 3 bathrooms, 4 bedrooms, large living room with fireplace and family room with fireplace. Large entrance and fenced back yard. Come see for yourself at

OPEN HOUSE, AUGUST 22-23 — 2-4 P.M.

DUPLEX

Side by side. Close to Naden area. Priced to sell at $92,500.

FERNWOOD AREA

2214 Sayward Street. $59,900. Drive by then call for appointment.

GROCERY BUSINESS

Owner and operator wanted. 8-suite apartment and grocery business with living quarters. $390,000.

UPLANDS ESTATE OPEN HOUSE

New concept of townhouse living. View this exciting development with KIM ENG

Century 21
MAYFAIR REALTY
Mayfair Centre
386-2955

386-2955
or
388-6275
Pgr #2288

8-22

ATTRACTIVE HOME

★ SWIMMING POOL
★ GOOD SIZE LOT
★ HIGH FENCE

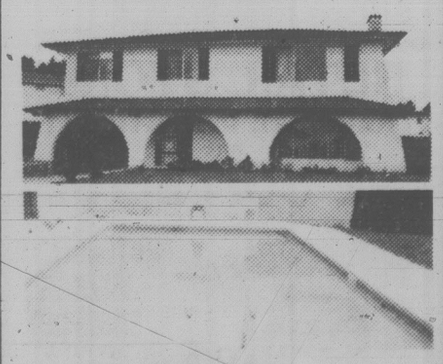

OFFERED AT $96,500
10¼% FIRST MORTGAGE

TO VIEW PLEASE CALL
W. G. MOORE
595-3341

SUNRISE 595-3341

W. G. MOORE 8-22

Brentwood Village Townhomes

1184 CLARK ROAD — BRENTWOOD BAY

OPEN TO VIEW
SATURDAY & SUNDAY
1:30 to 5:00
WEEKDAYS
2:00 to 4:30

PRICED AT
$67,900
to
$69,800

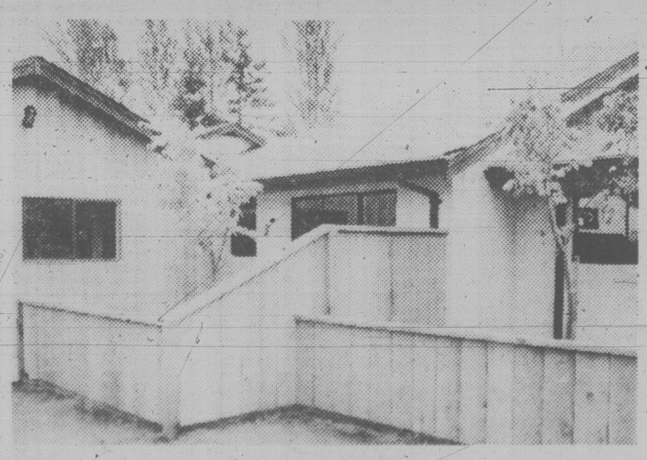

18 TWO-BEDROOM HOMES

"designed for your carefree lifestyle"

FEATURES INCLUDE:

★ CHOICE OF THREE DIFFERENT MODELS
★ ENCLOSED GARAGES
★ WOOD-BURNING FIREPLACES
★ BUILT-IN DISHWASHERS
★ VAULTED CEILINGS IN FEATURED AREAS
★ SKYLIGHTS IN STRATEGIC AREAS
★ FIVE-YEAR HUDAC WARRANTY

QUALITY CONSTRUCTION BY
HUGO HUCKER CONSTRUCTION LTD.

CLARK RD. OFF WEST SAANICH RD. ONE BLOCK NORTH OF WALLACE DRIVE IN THE HEART OF BRENTWOOD VILLAGE SHOPPING AREA.

ANOTHER SUPERB
RESIDENTIAL DEVELOPMENT

Victoria Realty LTD. VR

386-3585 652-9155

8-27

TORONTO STOCK EXCHANGE TRADING

Distributed by CP

Toronto Stock Exchange—Aug. 22

Quotations in cents unless marked $. z—Odd lot, xd—Ex-dividend, xr—Ex-rights, xw—Ex-warrants. Net change is from previous board-lot closing sale.

Stock	Sales	High	Low	1:40 p.m.	Net Ch'ge
A and B					
A.G.F.M	1300	$6	6	6	
Aby Gln w	6700	$14	13⅞	14	+ ½
Abti Prce	11473	$21¼	19⅝	21¼	
Abitbi 10	318	$50	50	50	— ⅛
Adanac M	6450	$5¼	5⅛	5⅛	
Affon Min	100	$39	39	39	+ ½
Agnico E	10425	$15⅞	15⅛	15½	+ ¼
Agra Ind A	1900	$5¾	5½	5¾	+ ⅛
Ahed C	1500	112	110	110	+10
Akaitcho	500	200	200	200	—10
Albany	9300	245	240	240	— 2
Alt Energy	26950	$22⅞	21½	22	— ¼
Alta Gas A	20190	$33⅞	33¼	33¼	— ⅜
Alta G 9.76	3700	$25	24⅞	25	+ ⅛
Alta G 7.60	100	$20¼	20¼	20¼	
Alta G 6½	200	$46½	46½	46½	— ⅛
Alta G 6½	6600	$29⅞	29¼	29¼	
Alta Nat	2000	$22⅞	22⅝	22⅝	+ ⅛
Alcan	63470	$39¼	39	39½	+ ¾
Algoma St	1232	$41¾	41½	41¾	+ ½
AStel p	1400	$25	25	25	
Allarco Dv	1800	$132	132	132	
Am Larder	15500	80	79	80	
Am Eagle	9600	$5⅜	5⅛	5¼	+ ⅛
Am Leduc	35533	84	81	81	— 3
Andres W A	1600	$11	11	11	
Ang Am 6¼	z30	$60½	60½	60½	
Ang CT 4½	100	$22¼	22¼	22¼	— ½
Ang CT 315	100	$31½	31½	31½	+ ½
Ang D Gld	200	390	390	390	—20
Ang U Dev	300	310	310	310	+10
Aquitaine	7410	$64¼	63	63¾	+ ¾
Arbor C	4000	375	375	375	+20
Argus	100	$15½	15½	15½	—1½
Argus B pr	120	$26	26	26	
Asamera	13500	$23⅜	23	23	+ ⅜
Asbestos	800	$32	31	31	
Asoc Porc	200	435	435	435	— 5
Astral	661	305	305	305	—20
Atco A	7250	$28⅞	28½	28⅝	
Atl C Cop	1011	98	98	98	+ 1
Atlas Yk	3800	80	79	79	+ 2
Ato Hard A	800	$11	10⅝	11	+ ½
BC Sugar A	1158	$42½	41	42½	+ 1
BC Sugar P	z20	$12	12	12	
BP Can	5140	$45¼	45⅛	45¼	+ ⅜
Bachelor	7350	$5⅝	5⅜	5⅝	+ ⅛
Bakertalc	19167	130	128	130	
Banister C	500	$19½	19½	19½	
Bank BC	210	$35½	35½	35½	— ½
Bank Mtl	14406	$29½	29¼	29½	+ ⅛
Bank N S	6422	$32½	32	32½	+ ¼
Bankeno	800	$7½	7½	7½	
Barv Expl	%100	180	180	180	— 9
Basic Res	6933	$17¾	17¼	17¼	
Bell Canad	52521	$19¾	19⅝	19½	— ¼
Bell A pr	244	$57½	57½	57½	
Bell C pr	250	$26⅛	26⅛	26⅛	
Bell 2.28	1075	$29⅝	29⅜	29⅞	— ⅛
Bell 1.80	300	$19⅝	19⅜	19⅝	— ⅛
Bell 2.05	9600	$22¾	22¼	22½	— ¼
Beth Cop	100	$23	23	23	+ ½
Bighart O G	1800	$8½	8⅜	8½	
Bl Hawk	8000	55	51	51	— 5
Black Phot	120	$16	16	16	+ ½
Bombr	400	$16¾	16¼	16¾	+ 1
Bonza O	6050	$10¾	10⅜	10⅜	— ½
Bonanza W	3900	485	475	475	— 5
Bow Valy	85727	$25¼	24½	24⅝	
Bow Vly 7	4625	$88	86	86¼	— ¼
Bralor Res	71850	$16¾	15½	16¾	+ 1¼
Bramalea	750	$11	10⅞	11	
Brascan A	22667	$30⅞	30½	30¾	+ ¼
Brscn 8½	z50	$24¼	24¼	24¼	
Brenda M	80900	$36	35	36	
Bright A	100	$13	13	13	
Brinco	7375	$8½	8½	8½	
BCFP	7775	$16½	16½	16½	— ⅜
BCFP pr	100	$32½	32½	32½	—1½
BCRIC	16850	$7	6¾	7	+ ⅛
BC Phone	1650	$16⅜	16⅜	16⅜	
BCPh 4¾ p	z75	$49¾	49¾	49¾	
BCPh 1956	z15	$48¾	48¾	48¾	
BCPh 4.84	360	$12¾	12⅝	12⅝	—1⅛
BCP 7.04 p	540	$18¼	18¼	18¼	— ½
BCP 10.16 p	300	$24¾	24¾	24¾	— ⅛
Broul Reef	3800	194	190	190	— 3
Brunswk	4885	$15	14¾	14⅞	— ¼
Budd Can	250	$8	8	8	
C					
CC Yachts	300	360	360	360	+ 5
CAE	3000	$23½	23¼	23½	
CCL Ind	2100	$7	7	7	
CIL	100	$27⅞	27⅞	27⅞	+ ⅛
CME Res	500	290	290	290	
CMS Mines	9000	116	105	105	+10
Cad Frv	2512	$25¼	25	25¼	+ ¼
Cad Frv A	785	$8⅜	8⅜	8⅜	
Cal Pow A	4420	$18¾	18½	18⅝	— ⅛
Cal P 4 p	z20	$48½	48½	48½	
Cal P 7½ p	z25	$87	87	87	
Cal P 9.80	z5	$100	100	100	
Cal P 9.75	z5	$100	100	100	
Cal P 2.36	220	$24¾	24¼	24¾	+ ½
Cal P 8¾	z25	$97½	97½	97½	
Calvert	2200	300	295	298	+ 3
Camel O G	30140	$10¾	10¼	10⅜	
Camflo	9575	$33⅛	32½	33⅛	+ ⅛
Camp RL	3665	$69½	68⅝	68⅜	— ⅛
Can Cem	400	$11¾	11½	11½	
C Cem 6½	z30	$13¼	13¼	13¼	
CCem 2 p	2000	$13¾	13⅜	13⅜	— ¼
CDC	3879	$14⅜	14⅛	14¼	+ ⅛
CDC pr B	240	$156	153	153¼	—2¾
Can Malt	675	$34	34	34	+ ½
C Nor West	14350	$29¼	28½	28¾	+ ⅛
CanP Ent	92912	$31¼	30¼	30⅞	+ ⅞
C Packrs	325	$31½	31¼	31¼	— ¼
Can Perm	20000	$18½	18¼	18½	+ ¼
CPerm 6¾	200	$22½	22½	22½	
C Safway p	z10	$85	85	85	
CS Pete	2810	$21¾	21¼	21¼	— ¼
Can Trust	10875	$26¼	26¼	26¼	
C Tung	2100	$33	32½	33	+ ½
Cdn Arrow	7000	210	190	196	— 9
CCabiesy A	13475	$8¾	8⅝	8⅝	— ⅛
CCabiesy B	29375	$8⅝	8¼	8¼	
C Curtis	11000	118	105	111	
C Formst	800	$12¾	12½	12¾	+ ¼
CGE	z155	$30	29½	30	
CG Invest	100	$23¼	23¼	23¼	
C Hydro pr	z50	$11	11	11	
Cl Bk Com	14706	$29½	29¼	29½	+ ⅛
C Lencour	500	118	118	118	— 2
C Manoir	320	56	57⅛	6	
C Marconi	3700	$23¾	23⅜	23¾	+ ½
CNat R	21205	$20¾	19⅞	20	— ½
C Nat 8.50	1297	$42⅝	42½	42½	—1¼
C Occental	1650	$14¼	14⅛	14¼	
CP Ltd	56343	$50⅜	50	50	— ⅛
CPL A p	100	$8½	8½	8½	
C Reserve	1015	$22¾	22¾	22¾	
Cdn Tire	100	$25½	25½	25½	+ ¼
Cdn Tire A	12015	$26½	26⅜	26½	+ ½
C Utilties	100	$23	23	23	
C Util 4¼ p	z10	$50	50	50	
CU 10¼	1000	$25⅝	25⅜	25⅝	— ⅛
CUtil 2nd	300	$26½	26¼	26¼	— 1
CWN G 4 pr	700	$8⅝	8⅜	8⅝	
Canbra	500	$7½	7½	7½	
Canrav	2400	300	295	300	
Canron A	13200	$18	16⅜	18	+1½
Cara	2900	$8¾	8¾	8¾	+ ⅛
Cara A	2450	$7⅞	7⅝	7⅞	+ ⅛
Carl OK	16525	$10⅛	9⅞	10	+ ¼
Carl A p	100	$23½	23½	23½	+ ½
Carma A	12400	$26	25¾	25¾	— ¼
Carolin M	2600	$24	23	24	+1½
Cassiar	150	$14⅜	14⅜	14⅜	+ ⅛
Cassidy L	270	410	410	410	+10
Celanese	7360	$7¼	7	7⅛	
Celan 175 p	z40	$17	17	17	
Ctl Fund A	700	$6	6	6	
Cent Pat	3400	465	440	440	—25
Chncllr	2760	$5¼	5⅛	5¼	+ ⅛
Chncllr	2760	$5¼	5⅛	5¼	+ ⅛
Charter Ol	2300	290	285	285	+ 9
Cherokee	2600	$11¾	11⅜	11¾	+ ¼
Chib Kay	9000	43	41½	43	
Chieftain D	6500	$27	25¾	26	+ ½
Chieftain p	10	$285	285	285	+25
Chromaco	1500	275	250	250	—25
Chrysler	3900	$11	10⅝	10¾	
CHUM	z85	$12	12	12	
CHUM B	10300	$11¾	11½	11¾	+ ¼
Coin Lake	9300	103	96	96	— 7
Color Y W	100	480	480	480	+ 5
Cmplx	22600	390	365	375	+10
Cominco	7011	$68	66½	66½	— 1
Comrcl O G	1200	360	360	360	
Coniagas	600	270	255	255	—15
Con Bath A	2000	$16¾	16¼	16⅜	+ ⅛
Con Bath p	600	$15⅝	15½	15⅝	+ ⅛
Con Fardy	1500	305	296	305	+ 5
C Durham	6300	264	260	260	— 4
C Marben	5700	196	190	196	
C Morisn	3500	390	375	390	+10
Cons Prof	8397	205	200	200	
C Rambler	700	480	470	470	—25
C Rexspar	1000	71	71	71	
Consoltex	900	$7	7	7	
Con Distrb	3400	$10¼	10⅛	10¼	
Conventrs	15300	$17¾	17½	17⅝	+ ⅜
Conwest A	1500	$5¼	5	5	— ¼
Conwest B	1700	$5	465	5	+10
Corby vt	200	$19½	19½	19½	
Corby B	100	$19⅜	19⅜	19⅜	+ ⅜
Corp Food	z50	$29	29	29	
C Falcon C	41175	$12½	12⅜	12⅜	— ⅜
Coseka R	12150	$20¾	20¼	20¼	— ¼
Costain Ltd	9430	$10½	10	10½	+ ¼
Costn wt 3	100	$6¾	6¾	6¾	+ ⅛
Courvan	6550	215	210	210	
Craigmt	1600	$6⅛	6	6⅛	+ ⅛
Crain R L	200	$13½	13½	13½	
Crwn Life	z11	$77	77	77	
C Zelrba A	1100	$24¼	24	24	— ¼
Crush Intl	800	$13	13	13	
Cuvier M	3500	83	81	83	
Cyprus	6725	$22¼	21¾	22⅛	+ ⅛
Cyr Res	14900	$17¾	17½	17½	
D to G					
DRG Ltd A	200	$7¼	7¼	7¼	+ ⅛
Dalco Pet	1900	$8⅞	8⅞	8⅞	
Dalmys	1000	$7½	7½	7½	+ ¼
Dalmy C	200	$7	7	7	
Daon Dev	20920	$10½	10¼	10⅜	+ ¼
Daon A	300	$6¾	6¾	6¾	+ ¼
Daon 8¾ p	1900	$8	7⅞	8	
Daon 9½ p	1200	$8⅞	8¾	8⅞	
Deiour	119500	154	147	150	
D Eldona	11933	210	205	205	— 5
Delhi Pac	6500	87	86	86	+ 1
Denison	11083	$52⅞	51¾	52½	+ ¼
Dicknsn	14000	$20½	20⅛	20¼	
Digtech	1520	$9½	9⅜	9½	— ¼
Discovry	11220	238	230	230	+ 1
Doman I	8180	$11¾	11⅜	11½	
Dome Mine	4004	$129½	127¼	127¾	— ¼
Dome Pete	53115	$90	88	88¼	+1¼
DPete A p	1700	$20¾	20½	20½	— ⅛
DPete B p	100	$20½	20½	20½	+ ¼
D Bridge	17575	$19	18⅞	19	
D Citrs A	8500	485	440	465	+35
DExplor	12000	93	91	91	— 3
Dofasco A	25870	$42	41⅜	42	+ ⅜
Dom Store	2000	$18⅜	18¼	18¼	
D Textie	30150	$14⅞	14⅝	14⅞	
Domlim A	100	$28	28	28	— 1
Domtar	14350	$25⅞	25¾	25¾	+ ⅜
Dr Mc C A	200	$11	11	11	
Dunde Pal	3500	115	112	115	+ 3
Du Pont A	1005	$28½	28	28½	+ ¼
Dylex L A	3810	$11¾	11½	11⅝	
Dynamar	7688	$5¼	5⅛	5¼	+ ⅛
E-L Fin	500	$11¾	11¾	11¾	— ¼
Est Mirtic	900	425	425	425	
Estn Prov	400	$12	12	12	
Ego Res	23750	229	216	217	—11
Elhom	17130	$9¼	9	9	
Emco	4250	$13¾	13¾	13¾	+ ⅛
Enrgy Res	1500	190	186	190	+ 5
EquiTrust	100	$6⅜	6⅜	6⅜	— ⅝
Extndcar	z27	$9¼	9¼	9¼	
Fibrg Nik	15470	$137	133½	136	+2½
Fathm Ocn	800	265	260	260	— 3
Fed Ind A	2050	$8¾	8⅝	8¾	+ ⅛
Finning T	z25	$30¾	30¾	30¾	
Firan Gndl	2525	64	63	63	— 2
Fireco SA	700	340	310	340	—10
F Calgary	2500	275	270	275	
F City Fin	200	$17	17	17	
F City wt2	1000	$8	8	8	
F Cty Tr C	z50	$7	7	7	
F Mar	2600	230	230	230	
Foodex p	1000	$6	5⅞	5⅞	
Ford Cnda	100	$49	49	49	+ ½
F Sea A pr	1000	$7¼	7¼	7¼	+ ⅛
Francana	7805	$21¾	21	21	
Fraser	1000	$19	19	19	+ ¼
G M Res	2525	$6⅜	6½	6½	— ⅛
Galveston	500	250	250	250	—10
Garbell p	1000	455	455	455	—10
Gaz Metr	z56	$6½	6½	6½	
Gen Baker	700	$11⅜	11¼	11¾	
G Distrb A	750	$10¾	10¾	10¾	
G Distrb wt	3400	$5	460	475	+ 10
GMC	361	$6⅝	6½	6⅝	+ ¼
Genstar L	39903	$39½	39	39⅜	+ ⅜
Gnstar 2.35	8300	$39¼	39	39⅛	+ ⅛
Giant Yk	3320	$27	26½	27	— ½
Gibraltar	15840	$16¼	15⅞	16⅛	+ ⅛
Glbe Rlty p	400	$20⅜	20⅜	20⅜	+ ⅜
Goldale A	6000	$7	6½	6½	+ ¼
Goldund M	13400	310	305	305	—10
Graft G	240	$14½	14½	14½	— ¼
Grandma	900	255	250	250	—10
Granduc	600	320	310	310	
G L Nickl	100	142	142	142	— 5
GL Forest	360	$57¾	57¾	57¾	+ ½
G Goose 9¾	100	$9¾	9¾	9¾	
Greyhnd	1604	$18½	18¼	18½	+ ¼
Gulf C	158391	$33	32⅜	32⅜	
Gulfstrem	44900	$10¾	10½	10½	+ ¼
H to L					
H Group A	500	475	475	475	+20
Hard Crp A	2100	260	245	260	+10
Hard Crp C	500	210	210	210	
Harlequin	2700	$22⅛	21⅞	21⅞	— ⅛
H Island	1800	130	120	135	+ 5
Hatleigh A	340	$5½	5½	5½	
Hatleigh B	260	$5½	5½	5½	
Hawker	9790	$18⅝	18½	18½	— ⅜
Hedway A	9300	$6¾	6⅜	6¾	+ ⅜
Highfield	1950	325	325	325	
Holinger A	z31	$61	61	61	
Howdn DH	100	$11	11	11	+ ¾
H Bay Mng	1200	$30	29½	30	+ ⅞
H Bay Co	17596	$27½	27	27½	+ ¾
HBC pr	537	$19	19	19	— ¼
HB Oil Gas	61006	$38½	36¼	38¼	+ 1
Hu-Pam	4200	86	83	83	— 3
H D C L pr	z90	$10¾	10¾	10¾	
Husky Oil	49350	$19½	17½	19⅜	+ ½
Husky wt 7	5999	$16⅜	16½	16⅜	+1⅛
Hydra Ex	4100	100	97	97	+ 1
IAC	8150	$11	10¾	11	+ ⅛
IU Intl	8596	$21⅝	21¼	21⅜	+ ½
Imasco	1300	$26¼	26	26¼	+ ¼
Imp Oil A	106558	$43⅜	42⅝	43½	+ 1¼
Imprl Oil B	700	$43	43	43	+1⅜
Inco	45362	$27⅞	27½	27½	
Inco 7.85	1350	$21	21	21	
Indal	3235	$15¼	15¼	15¼	
Inland Gas	700	$15	15	15	+ ⅛
Inland G p	z25	$10¼	10¼	10¼	
Inter-City	7824	$19	18¼	19	+ ¾
Intr C wt2	180	$15⅜	15⅜	15⅜	+ 1⅞
IBM	729	$78¼	77	78¼	+ ¼
Int Mogul	700	$9	8⅝	9	
Intl Thom	1800	$9	9	9	
Intpr Pipe	2614	$18½	18½	18⅜	+ ¼
Ipsco	596	$33	33	33	— ½
Irwin Toy	200	375	375	375	
Island Tel	500	$15	14¾	15	+ ¼
Ivaco	3533	$20½	19¾	20½	+ ½
Ivaco 8.85	150	$44	44	44	
J Q Res	7000	157	150	150	— 7
Jannock	1242	$12¾	12⅝	12⅝	+ ⅛
Jannock 8	1067	$12	12	12	
Janock wf 2	1700	$6⅞	6¾	6¾	— ⅛
Jorex Ltd	5800	100	95	95	— 4
Joutel	5100	142	140	142	+ 4
Kaiser Re	9838	$33¾	33½	33¾	+ ⅛
Kam Kotia	6600	$7⅜	7⅛	7⅛	— ⅛
Kaps Tran	11940	137	131	134	— 1
Keeprite	400	$16⅜	16⅜	16⅜	
Kerr Add	1400	$19⅜	19¼	19¼	+ ⅛
K Anacon	z125	85	85	85	
Labatt A	2602	$24⅛	24	24⅛	
Lab Min	1880	$74	73⅞	74	+ 1
Lacana	5850	$10⅜	10¼	10⅜	+ ⅛
Lacana w	2700	$7¼	6¾	7	+ ¼
Laidlaw A	2200	$7¼	7¼	7¼	— ⅛
Laidlaw B	1200	$6½	6½	6½	— ⅛
Laidlaw 8	100	$8	8	8	
L Shore	14956	$18⅜	18	18¼	+ ½
Lasitr Km	300	190	190	190	
Laurasia	5200	112	108	108	— 2
Lau Fin p	489	$13⅜	13⅜	13⅜	
Lava Cap	750	$10⅜	10¼	10¼	— ⅛
L E J A	z25	$12⅞	12⅞	12⅞	
Leigh Inst	6035	$12	11¼	11⅝	+ ⅜
Liberian	200	450	450	450	
LL Lac	4200	$19¾	19⅜	19½	
Loblaw Co	1226	$6⅛	6	6	
Lob Co pr	457	$25¾	25¾	25¾	
Lob Ltd Ap	300	$15	15	15	
Lob Ltd Bp	150	$16	16	16	
Lochiel	5925	$7⅞	7¾	7⅞	+ ⅛
Lochiel A	300	$13½	13⅜	13½	+ ⅜
Lytton M	1000	85	85	85	+ 7
M to O					
MDS Helth	300	$14½	14⅛	14⅛	+ ⅛
MICC	200	$11	11	11	
MICC 8⅝	700	$20½	20¼	20½	+ ¼
Micc 8 p	100	$26½	26½	26½	
MSL Res	2300	240	237	240	+ 2
Mclan H A	21890	$17	16⅞	17	
MB Ltd	16986	$34¼	34⅛	34¼	+ ⅛
Madeline	1600	242	235	235	— 5
Madsen	7300	205	195	205	+ 6
Magna A	100	$13	12	12	— ½
Magna B	200	$12½	12½	12½	+ ¼
Magnetics	100	150	150	150	— 2
Maislin I	z55	440	440	440	
Maistc Wil	2200	$7	6¾	6¾	— ⅛
Malartic	1700	375	360	360	—15
Man Bar	14860	145	140	140	
M Lf Gard	z1	$29¼	29¼	29¼	
Maritime	z51	$24⅛	24⅛	24⅛	
Mar T 860	300	$8⅝	8⅝	8⅝	+ ⅛
Mar T 940	2736	$9⅞	9¾	9⅞	
Mark Spnc	746	$10⅛	10	10	
Mass Fer	8639	$10	9¾	9⅞	— ¼
Mas F A	900	$19⅞	19¾	19⅞	+ ⅛
Mas F B	1600	$19⅞	19⅛	19⅛	— ⅝
Matchan	11500	73	70	70	
Mc Adam	3000	70	70	70	— 3
McGraw H	700	$9	9	9	— ¼
Mc Intyre	5000	$89½	87	89½	+ 4
McLghl 9 p	300	$18⅛	18	18	— ⅛
Mentor	3100	$7	7	7	
Mercantil	1900	$20⅜	20¼	20⅜	— ⅜
Merland E	39550	$9⅞	9⅝	9¾	
Mint Res	4100	235	233	235	+ 1
Mitel Corp	13662	$33¼	32	32⅜	+ ⅝
Molson A	100	$32⅞	32⅞	32⅞	— ⅛
Monarc W	2000	30	30	30	+ 2
Moneta P	500	80	80	80	—10
Mtl Trust	300	$21½	21½	21½	— ½
Moore	16930	$39¼	38½	39⅛	+ ⅝
Mtn States	37880	$13¼	12½	13¼	+ ½
Muncpl S L	100	$5½	5½	5½	
Murphy	2600	$35⅝	35¼	35½	+ ⅛
NBU Mine	1000	380	370	370	— 5
Nat Bk Can	4475	$14	13⅞	14	+ ⅛
Nat Pete	6200	360	355	355	
Nat Sea A	100	$12½	12½	12½	+ ¼
Nat Trust	500	$25½	25½	25½	— ¼
Neomar	1312	440	440	440	— 5
NB Tel	1494	$20	19½	20	+ ½
N Kelore	26885	70	67	69	+ 2
N Que Ragl	5900	$5⅞	5¾	5⅞	+ ⅛
N Senator	65000	145	138	140	— 5
N York Oil	7100	279	261	261	—19
Nfld LP A	220	$25⅛	25⅛	25⅛	— ¼
Nfld Tel	380	$11⅛	11⅛	11⅛	+ ⅛
Nnor	349900	55	44	51	+ 9
Nick Rim	11500	60	59	60	
Noma Ind	1000	$11⅛	11⅛	11⅛	+ ⅛
Nor Acme	14000	160	155	160	+ 5
Noran	101493	$29¾	29¼	29½	+ ⅜
Norbaska	3000	68	68	68	+ 3
Norcen	9947	$37¼	36½	37¼	+ ¼
Norcn 288	1040	$65¾	65¾	65¾	+ ¼
Norlex	3000	36	36	36	+ 1
NC Oils	2400	$20	20	20	+ ½
Nor Ct 785p	300	$19½	19½	19½	— ¼
Nor Tel	5150	$38¾	38⅝	38½	
Northgat	800	$10½	10¼	10¼	+ ⅛
Northld	4900	89	88	88	— 1
Northstar	850	$7	6¾	6⅞	— ⅛
N Beauc	500	$7	7	7	+ ½
N5 Sav 10¼	z50	$19¾	19¾	19¾	
Nowsco W	62700	$33	32	32½	— ½
Nu-Wst A	19950	$28½	28	28⅝	+ ⅛
Nu-Wst B p	100	$17	17	17	+ ¼
Nufort Res	z100	94	94	94	
Numac	2200	$35	33	35	+2⅛
OPI	500	$38	38	38	
Oakwood	5965	$19⅞	19⅝	19⅞	+ ⅜
Oakwd pr	2385	$26	25⅞	25¾	— ⅛
Obrien	3700	264	258	260	+ 2
Oceanus I	150	330	330	330	
Ocelot A	2585	$35	34	34½	+ 1½
Ocelot B	17100	$34¾	33¼	34½	+ ⅞
Omega	4100	$7¼	7⅛	7⅛	
Onaping	3000	55	490	495	
Oshawa A	850	$10⅝	10⅜	10½	
Osisko	7500	59	56	58	
P to S					
PCL Indust	1125	$7	6⅜	6⅞	+ ⅜
Pac Coper	600	420	415	415	— 5
Page Pet	1705	$29	28¼	29	+ 1
Pagurian A	4000	$9¼	8⅞	9⅛	+ ⅛
Paloma P	2215	56	5¾	5⅞	+ ⅛
Pamour	4430	$18⅞	18½	18⅝	— ⅛
Pan Cana A	550	$6¾	6¾	6¾	
Pan Cana B	350	$6⅞	6⅞	6⅞	
Pan Centr	4816	305	300	300	— 5
PanCan P	300	$89	87¾	88½	+ 2
Pango Gld	6000	125	110	110	—10
Patino N V	100	$34	34	34	— 1
Pe Ben O	200	350	350	350	+10
Pembina	2000	$12⅜	12¼	12¼	+ ⅛
Penn West	1400	219	212	212	— 3
Pennant	12000	245	241	241	— 5
Penningtn	94300	$6½	6½	6½	
Petro Sun	400	345	345	345	—15
Petrofina	1795	$59⅞	59½	59½	— ½
Petrol	2300	$10	10	10	
Peyto Oils	279	$27	26	27	+ ¾
Phillips Cb	1000	$14	13½	14	+ ½
Phonix Oil	2901

Options

Thursday

Closing prices of all traded options. Sales unit is 100 shares. P denotes puts. (Trans-Canada options combine Montreal and Toronto exchange option trading):

Options		Vol	Int	Last	Close
Ab Prc	Fb 20	58	1060	$2½	$2 11/16
Ab Prc	Fb 22½	32	377	90	$2 11/16
Ab Prc	Nv 20	9	903	160	$2 11/16
Ab Prc	Nv 22½	20	733	50	$2 11/16
Alcan	Fb 32½p	24	21	115	$38¾
Alcan	Fb 35	5	205	$5¾	$38¾
Alcan	Fb 40	26	241	$3	$38¾
Alcan	My 35	28	67	$6¾	$38¾
Alcan	My 40	5	27	$3¾	$38¾
Alcan	Nv 32½	28	283	$6⅝	$38¾
Alcan	Nv 35	73	493	$4½	$38¾
Alcan	Nv 35 p	1	147	120	$38¾
Alcan	Nv 37½p	89	274	$3	$38¾
Alcan	Nv 40	134	389	175	$38¾
Alcan	Nv 40 p	2	42	$3⅜	$38¾
Alt GA	My 35	2	2	$2⅜	$33⅝
Alt GA	Nv 27½	6	52	$6¼	$33⅝
Alt GA	Nv 30	10	549	$3⅞	$33⅝
Alt GA	Nv 32½	5	377	185	$33⅝
Alt GA	Nv 32½p	4	16	130	$33⅝
Alt GA	Nv 35	1	931	110	$33⅝
Alt GA	Nv 35 p	5	13	$2½	$33⅝
Aqutin	Sp 50	2	168	$13½	$63
Aqutin	Sp 65	3	583	$2¼	$63
Aqutin	Sp 70	1	285	100	$63
Aqutin	Sp 70 p	2	50	$7¾	$63
Aqutin	Dc 60 p	7	90	$3¾	$63
Aqutin	Dc 70	2	132	$4⅞	$63
Asama	Ja 20	1	45	$4⅛	$22⅝
Asama	Ja 22½	12	250	$2⅞	$22⅝
Asama	Ja 25	72	237	175	$22⅝
Asama	Ap 20	8	44	$5¼	$22⅝
Asama	Ap 25	3	32	$2¾	$22⅝
Asama	Oc 20	1	149	$3¼	$22⅝
Asama	Oc 22½	2	522	180	$22⅝
Asama	Oc 25	12	1107	90	$22⅝
Asama	Oc 27½	5	443	40	$22⅝
Bell Can	Fb 17½	1	66	$2¾	$19¾
Bell Can	Fb 20	10	504	100	$19¾
Bell Can	My 20	9	29	140	$19¾
Bell Can	Nv 17½	5	350	$2⅜	$19¾
Bell Can	Nv 20	5	1166	40	$19¾
Bk Mtl	Fb 25	20	266	$5¼	$29⅜
Bk Mtl	Fb 30	10	971	170	$29⅜
Bk Mtl	Nv 27½	30	588	$2½	$29⅜
Bk Mtl	Nv 30	5	1368	95	$29⅜
Bk NS	Sp 32½	13	31	95	$32¼
Bk NS	Dc 32½	19	56	$2¼	$32¼
Bow Val	Ja 15	5	197	$10¼	$24¾
Bow Val	Ja 20	19	321	$6¾	$24¾
Bow Val	Ja 22½p	92	50	180	$24¾
Bow Val	Ja 25	122	572	$3¾	$24¾
Bow Val	Ja 25 p	2	33	$3	$24¾
Bow Val	Ja 27½	14	370	$2½	$24¾
Bow Val	Ap 22½	1	1831	$6¼	$24¾
Bow Val	Ap 27½	2	92	$3¼	$24¾
Bow Val	Oc 15	20	781	$9⅞	$24¾
Bow Val	Oc 16⅝	5	775	$8	$24¾
Bow Val	Oc 20	35	2269	$5½	$24¾
Bow Val	Oc 21⅝	12	961	$4¼	$24¾
Bow Val	Oc 22½	24	1819	$3½	$24¾
Bow Val	Oc 22½p	4	185	130	$24¾
Bow Val	Oc 25	89	3996	$2⅛	$24¾
Bow Val	Oc 25 p	17	162	$2¼	$24¾
Bow Val	Oc 27½	73	1602	115	$24¾
Bow Val	Oc 27½p	4	44	$4	$24¾
BP Can	Oc 45	3	366	$3	$44⅞
BP Can	Oc 45 p	5	18	$2	$44⅞
BP Can	Oc 50	21	383	100	$44⅞
Brscn A	Fb 25	30	258	$5¾	$30½
Brscn A	Fb 27½	15	257	$4⅜	$30½
Brscn A	Fb 30	11	203	$3	$30½
Brscn A	My 30	5	5	$3¼	$30½
Brscn A	Nv 25	3	254	$5½	$30½
Brscn A	Nv 27½	59	512	$3½	$30½
Brscn A	Nv 30	66	383	$2	$30½
Brscn A	Nv 32½	41	181	110	$30½
C Im B	Mr 30	2	75	175	$29⅜
C Im B	Sp 27½	19	125	$2	$29⅜
C Im B	Dc 25	12	87	$4⅞	$29⅜
C Im B	Dc 27½	29	121	$2⅞	$29⅜
C Im B	Dc 30	20	43	115	$29⅜
C Ti A	Ja 25	1	1	$3	$28
CanP E	Fb 22½	1	75	$8¼	$30
CanP E	Fb 25	11	94	$6½	$30
CanP E	Fb 27½	12	19	$4½	$30
CanP E	Fb 30	18	10	$3⅛	$30
CanP E	My 25	1	1	$6	$30
CanP E	My 30	5	5	$4	$30
CanP E	Nv 20	14	70	$10½	$30
CanP E	Nv 22½	20	208	$8	$30
CanP E	Nv 25	10	469	$5½	$30
CanP E	Nv 25 p	1	22	$5	$30
CanP E	Nv 27½	17	113	$3⅜	$30
CanP E	Nv 27½p	10	12	$5	$30
CanP E	Nv 30	17	13	$2¼	$30
CBth A	Ja 17½	5	162	75	$16¼
CBth A	Oc 15	3	105	175	$16¼
CP Ltd	Fb 40	27	57	$11	$50⅛
CP Ltd	Fb 40 p	5	17	100	$50⅛
CP Ltd	Fb 45	1	72	$6¼	$50⅛
CP Ltd	Fb 50	22	24	$3⅛	$50⅛
CP Ltd	My 45	5	5	$6½	$50⅛
CP Ltd	Nv 35	3	131	$15	$50⅛
CP Ltd	Nv 40	78	409	$10	$50⅛
CP Ltd	Nv 45	66	400	$5⅝	$50⅛
CP Ltd	Nv 45 p	21	33	85	$50⅛
CP Ltd	Nv 50	84	399	$2⅛	$50⅛
CP Ltd	Nv 50 p	17	27	$2⅞	$50⅛
D Pete	Ja 80	16	223	$15¾	$87
D Pete	Ja 85	1	169	$12¾	$87
D Pete	Ja 95	10	98	$8	$87
D Pete	Ap 85	5	17	$16	$87
D Pete	Ap 85 p	2	5	$8	$87
D Pete	Ap 95	2	166	512	$87
D Pete	Oc 55	1	282	$33¾	$87
D Pete	Oc 55 p	2	20	20	$87
D Pete	Oc 60	2	302	$28¼	$87
D Pete	Oc 70	6	948	$19	$87
D Pete	Oc 75	3	1001	$15¼	$87
D Pete	Oc 80	28	1509	$11½	$87
D Pete	Oc 80 p	19	290	$27⅛	$87
D Pete	Oc 85	81	2224	$8½	$87
D Pete	Oc 85 p	4	306	$5⅛	$87
D Pete	Oc 90	62	2196	$5⅝	$87
D Pete	Oc 95	38	1100	$3½	$87
D Pete	Oc 95 p	2	49	$10¾	$87
Denis	Ja 50	13	97	$7½	$52¼
Denis	Ja 55	8	37	$5¼	$52¼
Denis	Ap 50	3	15	$9¼	$52¼
Denis	Ap 55	1	7	$7	$52¼
Denis	Oc 40	15	155	$13	$52¼
Denis	Oc 55	7	642	$2¾	$52¼
Dom M	Ja 60	1	10	$70	128
Dom M	Ja 100	3	12	$34½	128
Dom M	Ja 110	1	35	$28½	128
Dom M	Ja 130	3	6	$17	128
Dom M	Ap120	3	39	$26½	128
Dom M	Ap140	1	9	$18½	128
Dom M	Oc 90	4	77	$40	128
Dom M	Oc 110	4	95	$23	128
Dom M	Oc 120	6	123	$15	128
Dom M	Oc 130	25	114	$9¾	128
Dom M	Oc 140	24	74	$6	128
DTex	Dc 15	10	265	85	$14½
Gnstar	Ap 40	1	25	$3⅜	$38¾
Gnstar	Oc 32½	1	151	$6½	$38¾
Gnstar	Oc 35	16	52	$4	$38¾
Gnstar	Oc 40	10	67	150	$38¾
Gulf C	Fb 27½p	10	22	125	$32⅜
Gulf C	Fb 30	38	656	$6½	$32⅜
Gulf C	Fb 32½	33	218	$4⅝	$32⅜
Gulf C	Fb 35	40	1085	$3⅛	$32⅜
Gulf C	My 30	15	54	$7½	$32⅜
Gulf C	My 35	8	26	$4¾	$32⅜
Gulf C	Nv 26	4	709	$7¾	$32⅜
Gulf C	Nv 26 p	4	285	55	$32⅜
Gulf C	Nv 27½	10	107	$6¼	$32⅜
Gulf C	Nv 27½p	1	131	65	$32⅜
Gulf C	Nv 30	30	2089	$4⅝	$32⅜
Gulf C	Nv 30 p	19	713	130	$32⅜
Gulf C	Nv 32	200	2382	$3⅜	$32⅜
Gulf C	Nv 32 p	10	286	190	$32⅜
Gulf C	Nv 34	234	3812	$2⅜	$32⅜
Gulf C	Nv 34 p	11	210	$3	$32⅜
Gulf C	Nv 36	132	3498	160	$32⅜
Gulf C	Nv 38	61	3603	110	$32⅜
HB Mn	Mr 22½	5	5	$8¾	$29⅜
HBOG	Fb 27½	9	15	$11¾	$37¼
HBOG	Fb 30	10	100	$8	$37¼
HBOG	Fb 32½	18	102	$6	$37¼
HBOG	Fb 40	25	323	$3	$37¼
HBOG	My 32½p	1	1	$2⅜	$37¼
HBOG	Nv 32½	16	208	$6	$37¼
HBOG	Nv 35	5	311	$4½	$37¼
HBOG	Nv 40	38	417	$2⅛	$37¼
Husky	Ja 15	2	178	$4¾	$18⅞
Husky	Ja 17½	8	332	$3¼	$18⅞
Husky	Ja 20	15	599	$2⅛	$18⅞
Husky	Ap 17½	16	141	$4	$18⅞
Husky	Ap 20	4	290	$3	$18⅞
Husky	Oc 12½	15	1293	$5¾	$18⅞
Husky	Oc 13⅜	12	201	$5½	$18⅞
Husky	Oc 14¼	13	362	$5	$18⅞
Husky	Oc 15	9	455	$4¼	$18⅞
Husky	Oc 17½	665	1997	$2⅜	$18⅞
Husky	Oc 20	176	1579	120	$18⅞
IAC	Mr 10	20	74	$2¼	$10⅝
IAC	Mr 12½	2	73	90	$10⅝
Inco	Fb 22½	5	487	$7	$27½
Inco	Fb 25	3	320	$4½	$27½
Inco	Fb 27½	1	367	$3¼	$27½
Inco	Fb 30	193	594	$2⅜	$27½
Inco	My 25	1	2	$5½	$27½
Inco	My 27½	6	19	$4½	$27½
Inco	My 30	21	21	$3	$27½
Inco	Nv 22½	2	119	$6	$27½
Inco	Nv 25	23	1069	$3⅞	$27½
Inco	Nv 27½	107	1629	$2⅜	$27½
Inco	Nv 27½p	3	92	125	$27½
Inco	Nv 30	48	1640	120	$27½
Inco	Nv 30 p	2	37	$2¾	$27½
Inco	Nv 32½	21	425	85	$27½
Inco	Nv 35	2	400	55	$27½
Inco	Nv 40 p	1	27	$12¼	$27½
IOil A	Fb 35	12	139	$9½	$42¼
IOil A	Fb 40 p	5	50	$2	$42¼
IOil A	Fb 45	9	465	$3⅜	$42¼
IOil A	Fb 50	18	239	$2⅛	$42¼
IOil A	Fb 50 p	3	8	$7	$42¼
IOil A	My 45	1	5	$4½	$42¼
IOil A	Nv 35	1	157	$7⅞	$42¼
IOil A	Nv 39½	6	863	$4⅝	$42¼
IOil A	Nv 39½p	2	178	125	$42¼
IOil A	Nv 44⅜	94	2568	$2½	$42¼
IOil A	Nv 49⅜	177	1386	110	$42¼
IOil A	Nv 49⅜p	3	6	$7	$42¼
Kaiser	Ap 35	2	21	$3	$33⅝
Kaiser	Oc 27½	4	16	$5¾	$33⅝
Kaiser	Oc 30	5	176	$3¾	$33⅝
Kaiser	Oc 35	2	324	105	$33⅝
Kaiser	Oc 35 p	10	22	$3	$33⅝
Moore	Fb 32½	2	29	$6½	$38½
Moore	Fb 40	35	408	150	$38½
Moore	My 35	100	100	$5½	$38½
Moore	Nv 32½	5	101	$6⅞	$38½
Moore	Nv 40	25	174	125	$38½
Nat Bk	Fb 12½	2	209	$2	$13⅞
Nat Bk	My 15	52	52	105	$13⅞
Nor Tel	Ap 40	13	58	$3½	$38½
Nor Tel	Ap 45	2	57	150	$38½
Nor Tel	Oc 40	2	55	100	$38½
Noran	Fb 22½	15	316	$7½	$29⅛
Noran	Fb 27½	20	248	$4½	$29⅛
Noran	Fb 30	69	381	853	$29⅛
Noran	My 30	7	7	$3⅜	$29⅛
Noran	Nv 22½p	5	28	35	$29⅛
Noran	Nv 25	55	718	$4¾	$29⅛
Noran	Nv 27½	133	2732	$3¼	$29⅛
Noran	Nv 30	213	1454	170	$29⅛
Norcn	Fb 30	12	207	75	$29⅛
Norcn	Fb 32½	3	27	56	$37
Norcn	Fb 40	37	74	150	$37
Norcn	Nv 30	10	118	$7½	$37
Norcn	Nv 32½	3	229	$5	$37
Norcn	Nv 35	38	710	$3	$37
Norcn	Nv 40	22	461	70	$37
Powr C	Nv 17½	43	233	100	$17⅞
Rang	Ja 40	4	47	$7	$42¾
Rang	Ja 40 p	2	32	$3¾	$42¾
Rang	Ja 45	10	179	$4⅝	$42¾
Rang	Ap 40 p	3	5	$4	$42¾
Rang	Ap 45	4	3	$6	$42¾
Rang	Oc 20	7	14	$22½	$42¾
Rang	Oc 27½	2	51	$14½	$42¾
Rang	Oc 30	24	73	$12½	$42¾
Rang	Oc 32½	6	169	$9⅞	$42¾
Rang	Oc 32½p	19	55	60	$42¾
Rang	Oc 35	7	371	$8¼	$42¾
Rang	Oc 35 p	10	92	90	$42¾
Rang	Oc 40	44	401	$5½	$42¾
Rang	Oc 45	15	515	$2½	$42¾
Roy Bk	Ja 50	10	43	$5¾	$54¼
Roy Bk	Oc 55	5	32	150	$54¼
Segrm	Ja 60	1	1127	$9¾	$65⅞
Segrm	Ja 65	2	550	$6½	$65⅞
Segrm	Ja 70	2	78	$4¼	$65⅞
Segrm	Ap 65	10	13	59	$65⅞
Segrm	Oc 65	7	986	$4	$65⅞
Segrm	Oc 70	2	465	$2⅛	$65⅞
Shell C	Fb 30	8	75	$5½	$32¼
Shell C	Fb 32½	5	96	$3⅜	$32¼
Shell C	Fb 35	35	369	$2½	$32¼
Shell C	My 30	10	15	$5¾	$32¼
Shell C	My 30 p	1	1	190	$32¼
Shell C	My 32½	1	13	$4⅛	$32¼
Shell C	My 35	10	17	$3	$32¼
Shell C	Nv 30	2	247	$4½	$32¼
Shell C	Nv 32½	11	549	$2⅜	$32¼
Shell C	Nv 32½p	10	32	195	$32¼
Shell C	Nv 35	52	1222	115	$32¼
Shell C	Nv 40	30	817	40	$32¼
Shell C	Nv 40 p	10	53	$7	$32¼
Stico A	Fb 32½	200	291	$7¼	$37
Stico A	Fb 35	5	393	$4½	$37
Stico A	Fb 40	10	99	$2⅜	$37
Stico A	My 35	3	3	$5¾	$37
Stico A	Nv 25	15	181	$12⅞	$37
Stico A	Nv 27½	10	422	$10½	$37
Stico A	Nv 30	40	569	$8⅛	$37
Stico A	Nv 32½	10	642	$5⅞	$37
Stico A	Nv 35	3	280	$3½	$37
Stico A	Nv 40	35	381	125	$37
Total P	Ja 27½	11	89	$3¾	$28½
Total P	Ja 30	15	399	$2½	$28½
Total P	Oc 25	24	329	$4¼	$28½
Total P	Oc 30	11	1850	130	$28½
TrC PL	Nv 27½	5	138	10	$24
Wcoast	Mr 15	6	144	85	$13⅝
Wcoast	Sp 12½	5	515	135	$13⅝
Wcoast	Sp 15	112	2940	25	$13⅝
Wlkr C	Mr 27½	8	62	$5½	$30⅛
Wlkr C	Mr 30	110	460	$4	$30⅛
Wlkr C	Sp 25	25	1015	$6	$30⅛
Wlkr C	Sp 27½	52	573	$3½	$30⅛
Wlkr C	Sp 30	70	1597	160	$30⅛
Wlkr C	Sp 32½	1	238	30	$30⅛
Wlkr C	Dc 25	1	1685	$6¾	$30⅛
Wlkr C	Dc 27½	205	1030	$4¾	$30⅛
Wlkr C	Dc 30	160	1176	$3	$30⅛

Total volume 7891.
Total open interest 176632.

Mutuals

TORONTO (CP) — Recent prices of investment funds supplied by The Investment Funds Institute of Canada Thursday. They are the net asset value per share or unit (NAVPS) last circulated by the fund in accordance with its pricing practice as contained in the prospectus of the fund. n — no sales charge, x — U.S. Fund, y — delayed NAVPS, xd—ex-dividend.

Institute Members	
AGF Group	
Amer Grwth	8.69
Cdn Gs Egy	10.34
Cdn Sec Gth	11.53
Cdn Trusteed	4.05
Corp Invest	8.18
Corp Inv Stk	14.76
Gwth Equity	6.18
Japan	15.89
nMMF 10,21p	10.00
Option Equity	5.18
Special	10.23
Bolton Tremblay G	
Cda Cumul	12.31
Income Fund	9.78
Internatnl	11.53
Pld Resrcs	12.14
Taurus	14.60
Calvin Bullock Gr	
Acrofund	2.69
yBanner Fnd	6.28
CIF	6.55
CIF Incm fd	9.83
Central Group	
yCam Growth	8.08
yCompound	8.44
yDividend	8.94
yFund 4000	5.88
yInt'l Enrgy	3.14
yInt'l Grwth	6.00
yInt'l Income	3.92
yNatRs Grth	6.45
yNorthn Ergy	5.84
yRevenue Gth	4.33
yUnivest	7.73
CSA Mgmt. Gr.	
Goldfund	5.76
Goldtrust	6.72
Confed Group	
Dolphin Eqty	7.28
yDolphn mtg	4.97
Cundill Group	
ySecurity	9.05
Value	7.86
Dynamic Group	
ynDyn Amer	6.17
ynDyn Fnd	16.22
ynDyn Incm	5.75
Eaton Bay Group	
Commwith	22.13
Dividend	5.41
Growth	7.78
Income	3.70
Internatnl	7.37
Viking	9.73
Guaranty Trust G	
ynInv Equity	12.67
ynInv Income	3.98
ynMortgage	9.84
Guardian Group	
Enterprise	1.73
GIS Income	5.72
yGrowth Fd	23.93
North Amer	8.57
Mutual Acum	7.85
Sec Income	9.73
World Equity	7.43
Investors Group	
yBond	4.23
yDividend	8.28
yGrowth	18.34
yInternatnl	9.94
yJapan	10.49
yMortgage	4.71
yMutual	7.74
yProvdnt stk	10.20
yRetirmnt	11.62
ynJones Hwd	4.86
Montreal Trust G	
yEquity	24.30
yIncome	7.36
yInternatnl	11.56
yMortgage	9.39
Principal Gr.	
yCollective	13.28
yGrowth	7.20
yVenture	6.88
yBond	2.85
Prudential Gr.	
Growth	11.02
Income	4.71
ySask Dv Fd	4.74
Scotiafund Gr.	
Scotiafund	1.78
Scotiafd mtg	.95
Templeton Gth	8.48
United Bond Share	
RoyFund	13.86
RoyFund Inc	4.77
Universal Group	
Equity	15.51
Income	4.17
Internatnl	5.31
Resource	8.89
Non-Members	
nAltmra Fund	6.29
Assoc Inv	9.95
yBeaucngx	6.78
Canagex Gr.	
yHypothqs	9.89
yObligatns	8.60
yCapitl Grwth	5.81
ynComCp mtg	9.64
Co-Op Trust Gr.	
ynCo-op Fnd	14.73
ynLndmrk	18.70
Desjardins Gr	
yActions	13.37
yHypothqs	4.16
yInternatnl	10.85
yObligatns	4.38
yQuebec	6.50
nySpec	9.22
Dixon Krog Gr.	
Dixon, Krog	17.73
Heritage	4.93
Vanguard	13.04
yDomin Cmp	14.05
Dreyfus Group	
yINC	15.29
yInternatnl	22.58
yExecutv Intl	1.22
xFid Trend	29.34
nFstCdn mtg	9.97
Fiscon Fund	6.14
Harvard	13.54
Industrial Gr.	
Indust Amer	3.64
Indust Div	7.42
Indust Eq	11.73
Indust Gth	7.46
Indust Incm	8.57
Indust Pens	32.81
Keystone Gr.	
xCus K-2	6.63
xCus S-1	20.21
xCus S-4	8.67
xLex Rsrch	19.27
xManhatn	4.02
yMaritm Eqty	4.06
Marlboro	10.37
nNatrusco	23.22
NW Group	
Canadian	8.78
Equity	12.91
xOne Wm St	18.85
xOppenhmr	10.02
Pemberton Gr.	
nPacific Div	8.17
nPacific Ret	5.71
nPacific US	7.24
PHN Group	
yBond	9.05
yCanadian	14.64
yDiv Incm	11.24
Fund	21.18
yPooled	48.41
nyRRSP	23.73
PMF Managmnt	
nPension Mt	12.50
nXanadu Fd	8.20
nPutnam	13.34
Pret et Revenu G	
American	13.96
Canadian	9.74
yFonds H	4.82
Retraite	10.14
Sterling Group	
Equity	9.12
yMortgage	4.79
ySynchrvst	7.46
xTech	12.39
yTradex	5.85
Trans Canada Gr	
A	6.41
B	67.00
C	11.98
United Group	
Accumltv	7.95
Accumltv R	8.35
American	2.45
yCont Mrtge	5.03
Horizon	5.33
Security	4.17
Venture	6.37
Venture Ret	10.37
nyWaltaine	34.40
yWestern Gth	7.27

Alberta

Complete tabulation of Thursday transactions. Quotations in cents unless marked $. Net change is from previous board-lot closing sales.

Stock	Sales	High	Low	Close	Ch'ge
Beaufrt ex b	100	$9	9	9	+100
Black Gold	500	84	84	84	+09
Northwst tru	200	$52	51½	51½	—350
Northwst tr a	200	$50	50	50	—300
Parmnt Lfe	180	$10⅜	10⅜	10⅜	+25
Summit	500	235	235	235	
Acroil	1500	235	230	230	
Amalta	1100	140	140	140	—05
Amer Chrm	3900	425	400	400	—20
Ashlu	2100	295	290	295	+05
Baretta	6300	$7¼	7	7	—25
Barons	103250	330	330	310	—15
Bearcat	4900	$5⅜	5⅛	5⅛	+25
Blake	4300	$7⅞	7⅝	7¾	— ⅛
Cdn Bashaw	300	280	280	280	—05
Cdn Pioneer	1400	$6½	6¼	6¼	+ ⅛
Chipman	3000	266	266	266	—14
Cimiron	1400	415	400	415	+10
Clearport	12300	325	310	310	
Cochrane	4500	235	225	235	+05
Concept	2700	$7½	7⅜	7⅜	— ⅛
Cultas	36500	96	92	96	+05
Duke	500	41	41	41	
Encountr	1500	315	310	315	+10
Edmonton	1000	300	290	300	+20
Flag	800	235	235	235	—05
Flin Flon	4000	215	200	200	—25
Fort Norman	500	315	315	315	
Gascome	3400	385	375	375	
Gulch	700	440	430	440	—05
Goldn Briar	1700	147	145	145	—03
Intl Tika	12800	275	261	270	
Jagor	1000	71	71	71	—29
Jupiter	10500	255	245	250	—05
Kelvin	1000	152	152	152	—13
Killucan	600	275	275	275	
Kintla	5200	102	100	100	
LK Res	600	280	280	280	+20
Lobell	10300	115	112	112	—03
Loil	500	68	68	68	+03
Matrix	6600	70	69	70	+01
Madisin	1019	60	60	60	—05
Major	100	180	180	180	
Mid East	11500	89	85	89	+09
Missi	2000	126	126	126	
Mount Jamie	8300	170	150	170	+10
Maxville	2000	60	60	60	—14
Macquest	10500	325	315	325	+05
Nahanni	2500	100	100	100	
New Domin	4500	200	200	200	—10
New 44	8700	$10	8	10	+1½
New Gatewy	1700	$7¼	6⅞	7	—25
Newpass	7500	65	55	55	—10
Newport	700	180	180	180	
Nimrod	31200	130	125	130	+05
North Cnt	73000	63	60	61	
Northlad Bk	1000	$12¾	12¾	12¾	
Onega	1200	$7⅜	7¼	7¼	
Onyx	1610	$6¾	6½	6⅝	
Orbit	8800	$7⅜	7¼	7½	+ ⅛
Paramnt	1233	$8	8	8	
Penstar	10100	109	105	106	+01
Peregrine	1300	$5½	5	5⅛	
Portage Av	5000	64	64	64	+04
Poco	2800	315	315	315	
Radial	5500	89	80	89	—01
Renabie	21759	450	435	445	+05
Saco	4500	130	130	130	
Savanna	700	143	143	143	—06
Seagull	3200	420	415	420	+05
Sparrow	14500	200	190	200	
Strand	2500	$6⅝	6	6⅛	+5
Strom	200	425	425	425	
Sun Mist	2100	160	156	160	+05
Surf	4000	119	115	119	+07
Tanner	500	200	200	200	+10
Tiber	3950	430	420	430	+05
Tiverton	2900	350	345	345	—05
Tobe	1000	50	50	50	
Troy Gold	800	57	7	7	
Universl X	15900	375	365	370

Broadbent visiting Poland

WARSAW (AP) — Ed Broadbent, leader of Canada's New Democratic Party, arrived in Poland today for talks with political leaders and a brief vacation in the mountains.

Broadbent, who was travelling with his wife, arrived in Gdansk by train from East Germany for a look at the situation in the strikebound city and then proceeded to Warsaw, a spokesman for the Canadian Embassy said.

The official said the embassy was not involved in Broadbent's trip to Poland.

Later in the day, Broadbent was scheduled to meet with representatives of parliament's foreign relations committee.

Polish strikers dismiss offers as sops

GDANSK, Poland (AP) — Government negotiators met with worker committees across Poland's strike-paralyzed Baltic coast today in efforts to end nine days of walkouts by an estimated 230,000 workers.

Polish dissidents dismissed the government offers as "only small concessions" and insisted the strike is pro-democratic, not anti-socialist.

As Communist Party leader Edward Gierek's government sought a way out of the tense impasse, there still was no word on whether authorities would press charges against dissident leader Jacek Kuron and at least 23 other Polish activists detained by police.

The Polish government today denied a report by a London newspaper that Gierek made a quick trip to Moscow to confer with Soviet leaders about the strikes. Some Western diplomats have expressed concerned that Poland's Russian neighbors might use military force to end the walkouts.

Rumors circulated that Warsaw would be hit by a general strike, and worried motorists formed long lines at gas stations in the capital.

Dissident sources reported the strikes in Gdansk, Gdynia and other Baltic coast cities had shut down 420 plants by Thursday night. A broadcast from Szczecin, on the border with East Germany, said a paper mill in Kozno and the Polmo auto equipment plant were among the new shutdowns.

Dissident sources reported the arrest of eight more of their leaders in Warsaw and one in Krakow, southern Poland. Those rounded up in the capital included Leszek Moczulski, president of the Committee of Independent Poland, and Wieslaw Kecik, a leading member of the Committee for Social Self-Defense.

Kuron, the chief spokesman for the Committee for Social Self-Defence, and 15 other members were arrested in Warsaw Wednesday night, but one of them was released Thursday, the sources said.

In Washington, a State Department spokesman said the U.S. government took note of the arrests of the dissidents "with concern" and urged the quick release of those seized. Previously the State Department refused to comment on the Polish crisis, saying it was a matter for the Polish government and people to resolve.

Sporadic strikes began around the country after Gierek's regime withdrew meat subsidies on July 1, and prices jumped. The current massive strike wave began Aug. 14 at the giant V.I. Lenin Shipyard in Gdansk and quickly spread through the Gdansk-Gdynia-Sopot industrial triangle on the central Baltic coast.

Gdansk was also the scene of anti-price strikes and riots in 1970 which resulted in the death of at least 50 people and the replacement of Communist Party chief Wladyslaw Gomulka by Gierek. But this time the strikers are demanding free trade unions and other radical political reforms as well as wage increases to offset the rise in meat prices.

Meanwhile, in Prague, the Communist party newspaper *Rude Pravo* on Thursday marked the 12th anniversary of the 1968 Warsaw pact invasion of Czechoslovakia with a defence of what it called that year's "internationalist assistance."

"Today, Czechoslovakia is again a firm part of the Socialist community," the party newspaper said.

"Right-wing forces, with active support by reactionary elements abroad, sought a counter-revolutionary reversal in Czechoslovakia in 1968-1969.

"But the internationalist assistance by the Soviet Union and other socialist countries foiled that design."

The 1968 invasion by Soviet, East German, Hungarian, Bulgarian and Polish forces was ordered by Moscow to block widespread political liberalization allowed by party leader Alexander Dubcek.

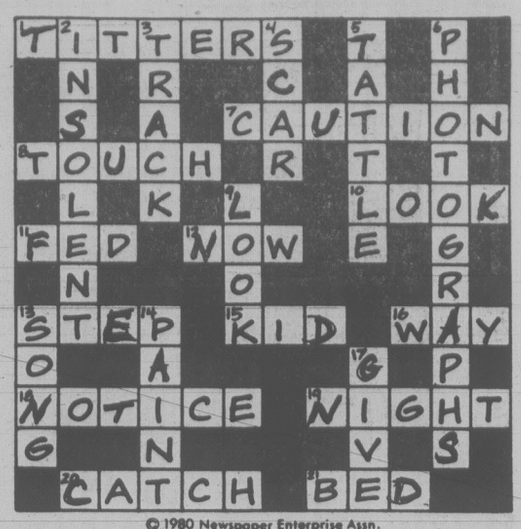

© 1980 Newspaper Enterprise Assn.

DETAILED answers to last week's Payoff Puzzle has been delayed in the mail. One reader had the correct solution and has won the $1,300 prize.

the Bay

Our savings make your day

SATURDAY

Comfortable Baycrest dusters
Affordable and attractive house dresses with scoop neck, cap sleeves, snap closure and handy side pockets. Made of easy-care polyester/cotton in red, yellow, blue and green. Sizes S,M,L. **Our reg. $20**

SATURDAY ONLY **14.99**

Ladies' Loungewear: Downtown Vancouver (third), Victoria and at or through all Bay stores in B.C.

Waring's work-saving blender
Our recipe for value recommends the Waring 14-speed blender. Its Timekeeper control makes overblending almost impossible. Features Flash Blend and five-cup glass pitcher. Harvest gold color.
Our reg. 56.98

SATURDAY ONLY **49.99**

Housewares: Downtown Vancouver (fourth), Victoria, Park Royal, Richmond, Surrey, Lougheed, Champlain and Coquitlam

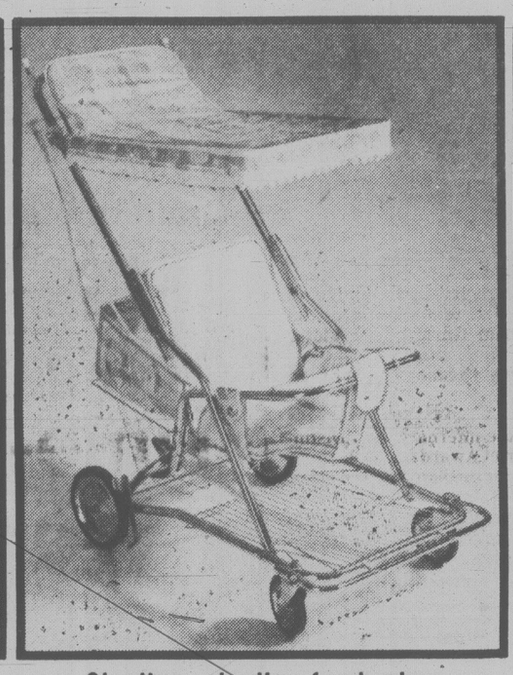

Strollee stroller for baby
Made for busy mothers and B.C. weather, this popular stroller features a handy shopping basket and a rain-or-shine canopy. Swivel wheels make it easy to manouver. Yellow print vinyl. **Our reg. $75**

SATURDAY ONLY **62.99**

Baby Shop: Downtown Vancouver (second), Victoria, Park Royal, Richmond, Surrey, Lougheed, Champlain and Coquitlam

Big buys for court sports
A. Chris Evert Autograph. Tennis racquet with lighter head. Strata-bow, maple and ash laminates for mobility and control. **Our reg. $74**
SATURDAY ONLY 64.99
B. Racquetball racquet. Sturdy aluminum I-beam construction with plastic bumper and leather grip.
SATURDAY ONLY 29.99

Sporting Goods: Downtown Vancouver (second), Victoria, Park Royal, Richmond, Surrey, Lougheed, Champlain and Coquitlam

Save $7 on Homeware barbecue

Buy this barbecue tomorrow, and save enough for steaks! It features a 24" diameter grill with ratchet adjusters, an electric rotisserie motor, spit and forks. Similar savings available on other charcoal and gas barbecues, but stock is going fast, so shop early! **Our reg. 39.99**

SATURDAY ONLY

32.99

Homeware: Downtown Vancouver (main floor), Victoria, Park Royal, Richmond, Surrey, Lougheed, Champlain and Coquitlam

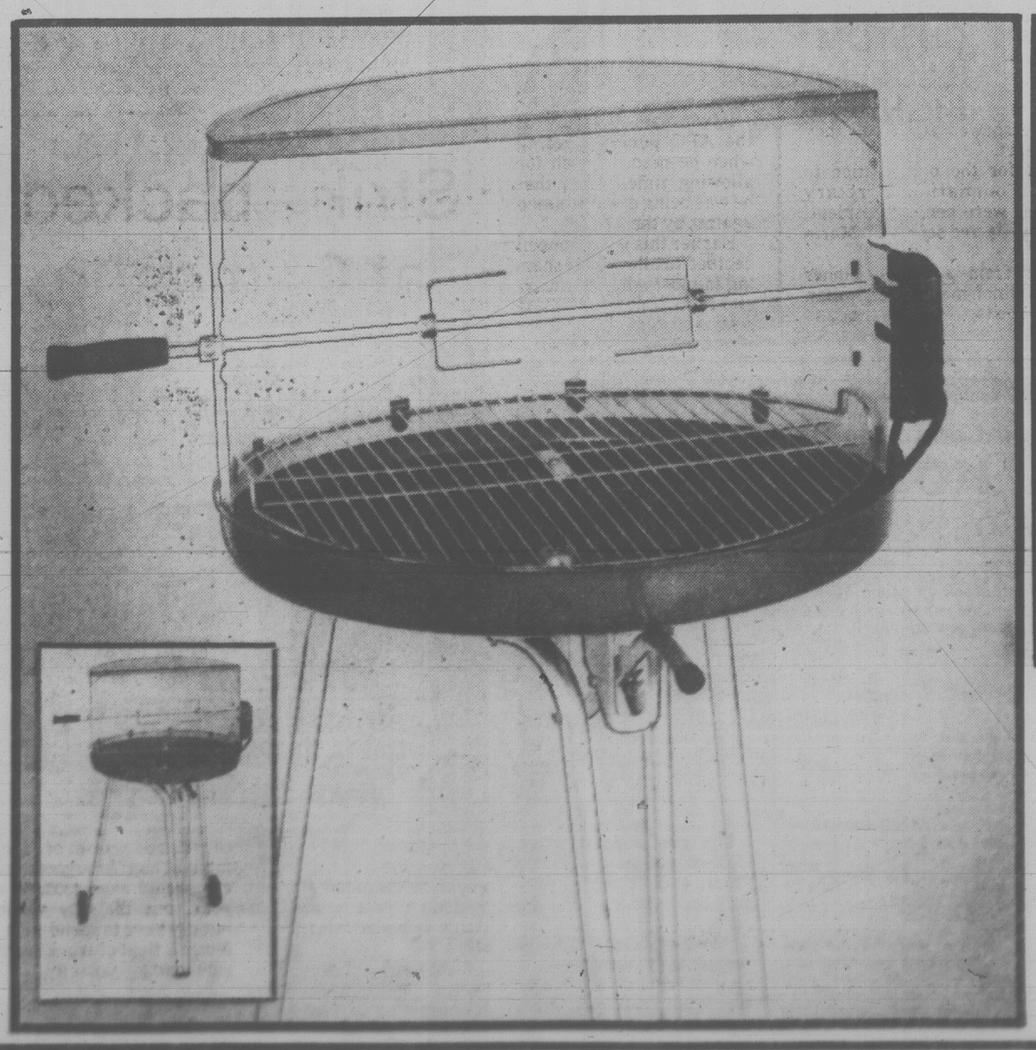

Men's cotton cord casuals
A favorite for fall at a great sale price! These machine washable cords are available in your choice of chocolate, navy, dark green and gold color. Broken sizes 30-40 with 32" or 34" leg. **Our reg. 14.99**

SATURDAY ONLY **11.99**

Men's Wear: Downtown Vancouver (second), Victoria, Park Royal, Richmond, Surrey, Lougheed, Champlain and Coquitlam

Show your Bay Shopping Card!
Master Charge and Visa are also welcome.

Hudson's Bay Company

NARY A GLANCE on Thursday indicated that retiring Rear-Admiral Michael Martin was casting a parental eye when inspecting a contingent of Royal Canadian Sea Cadets from HMCS Quadra. The admiral's son, PO Andrew Martin of Victoria's Rainbow Royal Canadian Sea Cadet Corps, is second from the right in the front rank. The cadets joined regular and reserve servicemen to take part in a change-of-command ceremony on the Naden parade ground of CFB Esquimalt. Thirteen-gun salutes and a flypast by aircraft from CFB Comox added color to the ceremony. (M. Cpl. Mac Johnson photo)

TOWN TALK

Ald. **Mary Casilio** summed up in one anecdote Thursday the state of relations between Victoria and Saanich these days.

She was trying to drive out of downtown Victoria earlier this week, she told council's urban growth committee, and grew more and more exasperated at the traffic.

Her car was forced to a halt heading up Government Street and who should draw up beside her but Victoria Mayor **Bill Tindall**.

She proceeded to chew his ear off about the terrible congestion, and asked how Victoria could ask Saanich to restrain plans for shopping centre expansion when the city hadn't cleaned up its own act. Drivers wouldn't be able to get into the downtown core.

Tindall replied, according to Casilio: "We'll let everyone park out in Saanich and come downtown by bus."

He meant it as a joke, *Town Talk* thinks, but it griped Casilio as a typical example of the city's attitude of expecting all the gravy for itself.

She was still fuming as she told the tale to the committee.

★ ★ ★

One Victoria area boater decided to end the summer-long beer drought by nipping over to the U.S, and bringing back a healthy supply.

Trouble was a Sidney RCMP patrol boat spotted the man putting his beer-laden boat on a trailer at a public launch next to the Sidney wharf.

"We'll have that," the officers said and hauled away the boater's 50 cases of precious brew.

The boater has 30 days to appeal the seizure. If he lets it pass, the supply will be destroyed, a custom's official said.

Customs has had relatively few problems with beer smuggling in this area and same is true in the Lower Mainland.

There have been about 100 to date, mostly small seizures, says **Staff-Sgt. Darrel Beere**, the appropriately named head of the section.

★ ★ ★

CHEK-TV video shader **Jim Sprague** wasn't at work this morning. The word is he headed for Winnipeg in a big hurry.

Why the rush?

It seems the guy responsible for ensuring a clear picture when the station broadcasts won the big one in the Western Express.

That's $100,000. Tax free. All in a lump. At least five years of no work if he wants it.

Eat your heart out, you losers.

★ ★ ★

Robert Johnson of our town is concerned that Canada may have more admirals than ships.

He asked *Town Talk* to get a breakdown on numbers of officers, non-commissioned officers and other ranks in the armed forces.

We found that we do have more ships than admirals or officers of their equivalent rank — but barely. There are 33 admirals or officers of their equivalent rank in the armed forces and 41 ships.

As of June 30, the armed forces had 80,253 people in uniform. Of these 13,314 were officers, 2,241 were officer cadets, 43,588 were non-commissioned officers and 21,110 were privates.

★ ★ ★

Attending the 49th annual Toastmasters International convention in Milwaukee, Wis. this week are Victorians **Graham Garman** and **Victor Lindal**.

Garman's there to accept an award for the B.C. district which is recipient of the international's Distinguished District Award for 1980.

Garman, immediate past governor of the district, says the B.C. clubs surpassed all goals set by the international by achieving a 30-per-cent increase in membership and eight-per-cent growth in new club formation last year.

Lindal will represent the region in the World Speaking championships. He is one of only nine finalists in the competition representing 80,000 Toastmasters world-wide.

★ ★ ★

Master magician **Tony Eng** will spring into action tonight to help out the Victoria City Chess Club which has been experiencing financial difficulty.

Among the feats of illusion and prestidigitation he will perform will be levitation and a Houdinian escape from a straitjacket highlighted by his attempt to beat the world time record for this form of escape.

The performance is at 8 in the University of Victoria Student Union Building theatre.

★ ★ ★

Wielding a blanket-sized cheque, members of the Victoria Italian Assistance Centre showed this week they have a big heart.

On hand for the presentation to B.C. Heart Foundation secretary **James Fisher** were centre president, **Eugenio Zappella** and secretary **Mario Morettin**.

Proceeds from a benefit dinner last month in which many of the Italian community donated their time and effort allowed members to write out a cheque for $2,509.03.

We aren't sure who gave the three cents, but every penny counts these days.

★ ★ ★

Engineering administrator **Frank Raimando** had just explained to the regional parks committee that William Head prison inmates have been doing a good job clearing trails in regional parks.

Asked North Saanich director **Harold Parrott**: "Are those what you call walking-out trails?"

'Promises and plans'

By PAT DUFOUR

It's going to take more than promises and plans to enable the Canadian armed forces to do their job, Rear-Admiral William Hughes, the new commander maritime forces Pacific, said Thursday.

There are promises of new ships and plans to update existing ones, he said in a ceremony in which retiring Rear-Admiral Michael Martin handed over command.

"But fisheries rights are not protected by good intentions and wars are not deterred by paper tigers," Hughes said.

"We have seen the failure of countries and allies who went to the table with a weak hand and their bluff was called."

He said the main thrust of the armed forces is to deter war, not wage it. A strong deterrant, he said, cost only money but war itself destroyed lives and property.

He questioned why only two per cent of Canada's gross national product goes toward defence.

"At one time we were fourth from the top instead of second from the bottom (in the North Atlantic Treaty Organization) in terms of GNP devoted to defence," he said.

He said the armed forces need dedicated people who will join the service at an early age, enduring the frustration of aging equipment and separation from their families, in order to form a nucleus of future leaders. He said it may take eight years to design and build a ship but to create a good training system and the leaders necessary to make it work takes longer.

Martin, in his retirement speech, said the threat of war is real.

"It is not as remote as they would have us believe."

He said armed forces personnel are "the most dedicated and loyal Canadians that exist." He complimented members of the reserve forces and sea cadets for their performance, dedication and excellence.

Time-shares approved by planners

Time-sharing in the C3-H harbor commercial zone on the Victoria waterfront has received the approval of the Advisory Planning Commission.

The decision — if ratified next week by city council — means developer Sam Bawlf may go ahead with an "interval occupancy" scheme for his controversial nine-story condominium project at 1234 Wharf Street.

"There wasn't anybody of any significance who said this wasn't a good land use," said one source.

Bawlf said Tuesday at the APC public meeting when he made a pitch for allowing time-shares that he was being discriminated against by the city.

Earlier this year, council decided to allow time-sharing in most other commercial zones, but not the C-3H zone, which stretches from Hartwig Court on Wharf to the Johnson Street bridge and includes Bawlf's project now under construction, McQuade's, Reeson Park and two small heritage buildings.

Bawlf has sold units in the building to a number of small investors, who want to be able in turn to sublease the luxury condominiums when they are not living here.

The APC also approved, after lengthy debate, a small hotel proposed for the corner where Douglas and Blanshard join at the entrance to Beacon Hill Park, but they recommended the seven-story, 64-room structure be reduced one storey to lower the density.

It will require rezoning from T-1 limited transient zoning to CA-4 central area commercial district zoning.

The triangular property has been occupied for more than 20 years by the unfinished Beaconville Apartments.

Worm war

A $9.5-million program to tackle the spruce budworm problem in North America was approved this week at the Pacific Forest Research Centre, 506 West Burnside.

The approval was made by members of the Joint Policy and Program Council of the Canada-United States (CANUSA) research program on spruce budworm.

The current outbreak of spruce budworm in the eastern part of the continent has infested 40.4 million hectares of forest while in the west there are almost 2.4 million hectares under attack.

Strike backed at Camosun

Camosun College could lose the services of 155 non-teaching staff early next week as the employees voted Thursday in favor of a strike to back contract demands.

Pete Driedger, area representative for the Canadian Union of Public Employees (CUPE), said 72-hour-strike notice will likely be served today.

The union has asked mediator Peter Dowding to withdraw from the dispute, a step which must be taken before any strike action is legally possible.

Driedger said Dowding will contact college officials to see if there is any willingness to hold further talks.

He said negotiators for CUPE, Local 2081, have never closed the door on renewed discussions and would be willing to meet with the college representatives again.

New talks on moving tank farms

By NORMAN GIDNEY

Oil companies have begun discussions about moving their Victoria and Nanaimo oil tank farms into the B.C. Development Corporation's new industrial park at Duke Point in Nanaimo harbor.

"Reports this month indicate Gulf, Shell and Chevron (Standard) have opened discussions on a joint tank farm on a 20-acre location at Duke Point," says the current Nanaimo Harbor Commission newsletter.

A spokesman for Shell Canada Ltd. said the move to Nanaimo is definitely on, although some supply facilities would remain in the Victoria area.

Western Canada operations manager John Servais said today other options such as building underground tanks in Victoria are still being investigated but he said it is almost certain Shell will operate out of Duke Point by next year.

Gulf, Shell and Standard now supply the Victoria area with gasoline, home heating oil and other petroleum products from tank farms located on leased provincial government land in the Songhees reserve in Victoria West.

Leases for two of the companies expire in a year, while Gulf's lease is up in 1987.

Roy Brown, spokesman for Standard, said his company is still evaluating various sites to serve southern Vancouver Island — but none are in the Victoria area.

Servais said the underground proposal put forward by Ald. Bob Wright earlier this year has a number of drawbacks.

"I think the underground thing has a number of unworkable considerations to it," Servais said.

When the move to Duke Point was first suggested last fall, it was thought the Victoria area might lose some 200 jobs but indications are the loss will be smaller. Servais said his company would need only three to five people to operate its tank farm operation at Duke Point.

Furnace oil supplies would move through Nanaimo and tanker trucks would make deliveries to Victoria after filling up at Duke Point, he said. However, it hasn't been determined whether the smaller trucks which make home deliveries would also have to load at Duke Point.

Wright said as far as the city is concerned the underground tank idea is still alive.

"They're still looking at it," he said, referring to the oil companies.

The alderman, who is chairman of council's land use planning and zoning committee, said council plans to move soon on the special zoning for the Songhees reserve, where the city wants to see apartment, townhouse and hotel accommodation for several thousand people.

"If there's any interest on the part of the oil companies I expect it to surface this fall."

Wright said even if the tank farms are moved to Duke Point, the companies still need a transfer point somewhere in the Victoria area. Big tanker trucks wouldn't be able to back down a driveway to fill an individual homeowner's furnace oil tank.

Terry Farmer, the Chamber of Commerce executive who has kept a watching brief on the tank farms for the last several months, said reports he has seen indicate an underground tank farm would be feasible.

Spinoff for locals in garbage plan

A money-saving pilot project with a spinoff benefit for the community has been proposed by Victoria Ald. Robin Blencoe.

He wants the city to introduce one-man curbside garbage pickup and spend the money saved on some community project in the same neighborhood.

Blencoe worked out details of the scheme with city engineer John Sansom.

If city council approves, Blencoe wants a neighborhood, such as Fairfield, to volunteer for the 12-month trial.

If 1,000 homes participated, the city would save about $30,000 during the year, Blencoe said.

That money, he said, would be spent on a community centre or other neighborhood project.

"That way, the community would directly benefit from the savings, rather than seeing the money returned to general revenue."

Homeowners would have to take their garbage containers to the curb where one man operating a side-loading truck would pick it up. Now a crew of at least three men is necessary for each garbage pickup route.

The problem, Blencoe said, might be that older people couln't carry heavy garbage containers to the curb.

"We have a lot of elderly people in Victoria and it may necessary for neighbors to help those who can't carry a garbage can. That's why I want a neighborhood to volunteer for the project," he said.

If successful, he added, the program could be introduced city-wide, but he would recommend that it be done over a number of years to avoid staff layoffs.

"Obviously, I wouldn't accept any program that put people out of their jobs, but if it's done slowly, those whose jobs become redundant could be reallocated to other jobs," he said.

The engineer estimates the introduction of one-man pickup throughout the city would save $300,000 a year, but the city would initally have to spend $400,000 on a fleet of trucks with side-loading capacity.

Blencoe said the pilot project would be done with two leased trucks.

"I hope we can find a neighborhood to volunteer for this project."

Ferry dock neighbors put up with plenty

WEST VANCOUVER (CP) — Holidays are happy times for most people — but not those living near the ferry dock at Horseshoe Bay

If any of the 600 residents decide to stay home on a sunny Canada Day or Labor Day weekend life can be hell on earth.

That's when it seems most of the 2.5 million people and more than one million cars trundle through the bay on their to and from Vancouver Island, the Sunshine Coast or Bowen Island.

Residents put up with a steady rattling of windows, squealing of tires and ferry noise vibrations.

Locals also find themselves kept out or imprisoned in the area by lineups stretching for kilometres.

Adding to the problem is truck traffic. One story which still brings grim laughter to terminal employees is about an elderly woman who was trying to pay her ferry fare while the booth attendant's attention was frozen on a truck travelling out of control toward them.

As the truck zoomed past the other side of the booth into the parking area, the woman remarked indignantly: "If I have to pay to go to Nanaimo then that truck driver should too."

Since then, checkpoints at the top of a long hill into the terminal have been improved but officials admit if a truck struck a ferry lineup, ambulance and rescue personnel would have problems reaching victims.

The B.C. Ferry Corp. now is considering moving all truck traffic to Tsawwassen, south of Vancouver, and instituting a run to Nanaimo from there. It is surveying trucking lines to find out what the economic impact would be.

But even if truck traffic is removed, there still is the problem of people, residents say.

HEU aims to force 8% pay issue

The Hospital Employees' Union walked out of an arbitration hearing Thursday and said it will apply for an Labor Relations Board order to force the Health Labor Relations Association to make complete payment of an eight-per-cent wage increase that was scheduled Aug. 1.

The dispute, which involves the holdback of some increases pending implementation of a job classification system, led to a sit-in by some 1,000 HEU members at several small hospitals in Victoria and Vancouver a week ago.

HEU secretary-business manager Jack Gerow said there were other flareups Thursday including a wildcat job action of Red Cross employees in Vancouver, a demonstration while Health Minister Rafe Mair was speaking at Royal Inland Hospital in Kamloops, and a threatened walkout at the hospital in Quesnel.

He said there could be more trouble although the union executive is urging members to continue working until the union has the opportunity to present its case to the LRB.

On Tuesday Ed Peck, chairman of an arbitration tribunal, ruled that HLRA had violated the collective agreement by not paying everyone the eight per cent increase. The same tribunal was responsible for the collective agreement, which had to be arbitrated.

The HLRA, the bargaining arm for the industry, has argued that about a third of the 20,000 employees would have to be held to four per cent until a job classification system determined what their wages should be.

Because of the urgency of the situation, Peck called a hearing Thursday to deal with the classification system.

The union said its bargaining committee walked out following several hours of discussion.

Another bid for monastery

DUNCAN — A controversial Quebec-based religious order is making another bid for a zoning change that would permit construction of a monastery on 45 acres it owns on Riverbottom Road about eight kilometres west of here.

The application, filed recently by the Apostles of Infinite Love, is expected to appear before the Cowichan Valley Region Board next month.

The CVRD rejected an earlier application filed by the order in February after residents objected strenuously to rezoning the site from rural to institutional.

The board obtained an injunction restraining the monks from continuing to build the monastery which had been started without CVRD approval.

Since then, however, the apostles have circulated a petition gathering support for their project.

The apostles have also begun construction of a garden shelter on the property in contravention of the injunction but regional planner Howard Schesser said the regional board was prepared to issue a building permit for the 160-square foot structure which will be used as a shelter for tomatoes.

Baldwin
ANNUAL
ANNIVERSARY SALE!
BUY NOW AND SAVE HUNDREDS
NEW ORGANS AND PIANOS from $2495
MANY USED ORGANS AND PIANOS, from $700
Baldwin PIANO & ORGAN CENTRE
"right across from the Bay"
1736 DOUGLAS ST. 8-22 381-0551

THANK YOU

The Canada Employment Centre for Students would like to thank the people of Victoria for their co-operation with student summer employment. The office located at 2653 Douglas Street will officially close on August 29th.

Employment and Immigration Canada / Emploi et Immigration Canada

GORGE ROAD Garden Centre
WEEKEND SPECIAL
Herbs for patio or garden growing. Season your salads and meats with natural flavours. Lemonbalm, Basil, Salad Burnet, Catnip, Lovage, Sweet Marjoram, Mint, Oregano, Purslane, Rosemary, Winter Savory, Chives, Parsley, Angelica, Comfery, Sweet Cicely, Lavender, Sage, French Tarragon.
79¢ each
ALSO
CAPTAIN CHICKEN'S
HERB GUIDE
A very complete reference as to the use of your herbs. 1.29
HOSES — SPRINKLERS — TOOLS — SHRUBS — FERTILIZERS
PLANT FALL VEGETABLES NOW!
475 GORGE RD. EAST
(Next to Revelstoke, formerly Stewart and Hudson)
OPEN MON.-SAT. 9-5:30, SUN. 10-5
8-22

It's your Turn!
FOR
Savings Selection Service and Satisfaction
Now it's YOUR TURN to SAVE on our fantastic selection of 1980 cars and trucks. Due to record sales, we desperately need clean USED cars and trucks, so your trade will never be worth more.
★ "the works" ★ C.P.P.
★ I.W. Warranty
★ GMAC on the spot financing O.A.C.

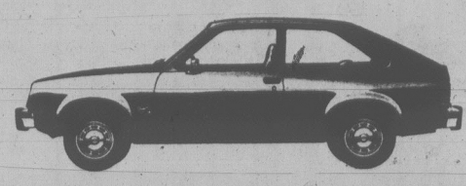
Stock #CT7889 1980 CHEVETTE SCOOTER
1.6 litre 4 cyl engine, automatic transmission, electric defogger side mouldings, heavy duty battery, 155/80R x 13B fiberglass belted radial whitewalls, beige with camel cloth trim. Only 2% sales tax. $5280

Stock #CI5367 1980 CITATION
4 door Hatchback 2.5 litre 4 cyl engine, 4 speed transmission, electric rear defogger, color keyed seat belts, 185/80Rx13 fiberglass belted radial whitewalls, AM radio, inside day night mirror. Medium camel metallic with camel cloth trim. Only 2% sales tax. $6875

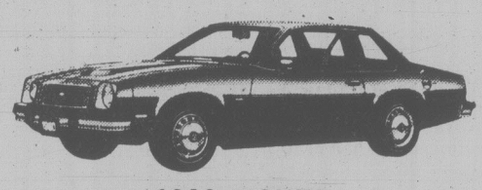
Stock #MZ1562 1980 MONZA
2 door coupe, 2.5 litre 4 cyl engine, 4 speed transmission, sport mirrors, A78 x 13 whitewall tires, AM radio, tinted glass, bumper rub strips, side mouldings, deluxe wheel covers, dark green metallic with black cloth trim. $5220

Stock #CU5965 1980 CUTLASS
2 door Salon Coupe. 3.8 litre V6 engine, automatic transmission, power steering, power brakes, AM radio, side mouldings, color keyed belts, sport mirrors, clock. Fiberglass belted radial whitewalls, full wheelcovers, finished in Silver with Claret cloth trim. $7569

BUILT TO STAY TOUGH

1980 CHEVROLET 1/2 TON PICKUP
Stock #XP4465
Long wheel base wide side box, 250 CID 6 cyl automatic transmission, cigar lighter, gauges, door operated dome lamp, finished in green with green vinyl trim.
$6998

1980 CHEVROLET 1/2 TON PICKUP
Stock #XP0083
Short wheel base wide side box, 250 CID six cyl engine. Three speed standard transmission, cigar lighter, door operated dome lamp, gauges, finished in blue with blue trim.
$6397
8-22

MANY MORE TO CHOOSE FROM AT EQUAL SAVINGS!!

Millstream ● 474-1211 ●
1730 ISLAND HIGHWAY
Dealer Licence 5831
CHEVROLET OLDSMOBILE

Before the judge

A Seattle man Thursday became the fifth American this week to plead guilty in Victoria provincial court to fishing unlawfully in Canadian waters.

Vaclav Beran, 41, said his radar was broken when he was spotted Wednesday fishing on Constance Bank about half a mile inside the Canadian boundary.

"I don't know where I was," said Beran.

He had assumed he was in the right position because of what he assumed were other fish boats but one turned out to be the federal fisheries patrol vessel.

He was fined $650 and his $124.90 catch was confiscated.

★ ★ ★

Judge William Ostler told an 18-year-old woman who had pleaded guilty to fraud she didn't seem particularly repentant.

"Not really," replied Bernadette Watier, of no fixed address.

"I am sorry to hear that," said Ostler who then sentenced her to one month in jail.

The woman stole a $350 cheque while working as a housekeeper for a Pemberton Road man who had befriended her. The cheque was taken from his mail July 31 and cashed.

Watier left soon after for Edmonton and returned Wednesday when she was arrested.

Questioned on her background, the accused said she had no permanent home, was unaware of the location of her parents and spent her time travelling. At the time of the offence, she had been in Victoria four months after a period in Williams Lake.

★ ★ ★

Two Campbell River men who arranged for a friend to pick them up March 2 outside the Jordan River detention camp had four months each added to their terms.

Frank Jeffery, 23, and James Smart, 24, pleaded guilty to being unlawfully at large.

A corrections officer overheard Jeffery on the phone making arrangements to be picked up near the camp. The men were arrested shortly after they entered the getaway car later that day.

Crown prosecutor Nick Lang asked for a substantial sentence for the men because of the increasing number of such incidents.

★ ★ ★

A 19-year-old Sidney man appeared on two charges of breach of probation laid in connection with an earlier theft charge.

Harold Knight of Fifth Street had been forbidden to drive until Dec. 31 under a probation order but did so twice. He was fined $200 for the first occurrence, and sentenced to 14 days for the July 17 breach which involved an accident.

On the latter incident, Knight also was fined $75 for not having a valid driver's licence.

★ ★ ★

A 25-year-old man who told the court he had a responsible position at a local hotel was told by Ostler he had "a very irresponsible driving record."

Robert Rogowski, 1042 Pandora, pleaded guilty to impaired driving on July 22. Rogowski had two previous impaired convictions, but the judge noted the last one was three years ago.

Ostler fined him $2,000 and placed him on probation for six months.

Others fined for drinking and driving: Donald Rawson, 18, of CFB Esquimalt, $400; William McKee, 24, of 4073 Hatfield, $450; John Sam, 36, of 1272 Stelly's Crossroad, $75.

Petitions challenge N. Cowichan zoning

DUNCAN — Doman Industries Ltd. and two businessmen will challenge North Cowichan's new zoning bylaw.

B.C. Supreme Court in Vancouver on Monday will consider petitions from the lumber company and Bert Rodenbush and Norman Rooke.

At issue is the section of the bylaw limiting industrial expansion on the Cowichan River estuary. A development permit from the municipal council is now required before a building permit can be issued in the new industrial restricted zone.

Doman's Cowichan Bay sawmill and a parcel of land owned by Doman and leased to Rodenbush and Rooke are within the restricted zone.

Doman's claims the bylaw restricts the firm to the point any plant changes must receive council approval.

Vice-president Joseph Frumento said it's imperative the company have freedom to develop as world lumber markets dictate.

It's the second time Rodenbush and Rooke have challenged North Cowichan's zoning bylaws.

In July 1977 they succeeded in having a bylaw amendment upgrading their land from rural to rural restricted quashed by the supreme court.

Their intention to develop a shake mill at the Cowichan Bay site has not changed since they first applied for a building permit in 1976.

Stumpage special

A special stumpage rate has been granted a Prince George pulp company which plans an on-site chipping experiment utilizing wood which would otherwise be wasted, Forests Minister Tom Waterland said Thursday.

Northwood Pulp and Timber Ltd. will pay stumpage at the rate of 10 cents a cubic metre for timber on about 200 hectares near Prince George. Minimum stumpage rate now is $1.20 a cubic metre.

Waterland said the rate was established under a section of the Forest Act which permits a special rate where it is considered beneficial to the forest management of the area.

OWNER OPERATED 100% A CANADIAN COMPANY

THRIFTY FOODS

1590 FAIRFIELD RD. and 3995 QUADRA ST.

2ND WEEK OF OUR GRAND OPENING

PRICES EFFECTIVE THROUGH SUNDAY AUG. 24

CANADA GRADE A BEEF
BLADE CHUCK STEAK lb. 1.08

CANADA GRADE A BEEF
CROSS RIB ROAST lb. 1.59

FROZEN, GOV'T INSPECTED
FRYING CHICKEN CUT-UP TRAY PACK 79¢ lb.

VIVA
PAPER TOWELS 2 ROLL PACK 1.19

PUREX
BATHROOM TISSUE 4 ROLL PACK 1.19

VALLEY FARM FROZEN
FRENCH FRIES 2 LB. BAG 33¢

EASY BAKE FROZEN
BREAD DOUGH 5 LOAF PACK 1.29

COCA COLA or SPRITE 2 750 ml BOTTLES PLUS DEPOSIT 79¢

SQUIRREL
PEANUT BUTTER 1 kg JAR 1.99

IMPORTED FROM CENTRAL AMERICA
BANANAS 4 lb. 1.00

FRESH LOCAL
CORN ON THE COB 5 for 69¢

8-22

STORE HOURS MON.-FRI 9-9 SAT. 9-6 SUN. 10-6 | WE RESERVE THE RIGHT TO LIMIT QUANTITIES | STORE LOCATION 1590 FAIRFIELD RD. 3995 QUADRA ST.

TOP PRICES PAID FOR
SCRAP METAL
WE'RE RE-OPEN — TO SERVE YOU
VICTORIA IRON & METAL
Just Off Esquimalt Rd. Between Heliport and CPR Roundhouse
384-6922 OR 384-3151
MONDAY TO FRIDAY 8 A.M. TO 4:30 P.M.
8-21

CAMPERS!

Enjoy 2 Nights FREE CAMPING
simply by coming out to
CARDINAL CAMPGROUNDS
Humpback Valley Campground, 12 miles north of Victoria on Highway 1. Follow signs to Campground on Irwin Road and hear about Membership Camping the Cardinal Way.
Valid only if this coupon is presented at the gate.
Offer expires Aug. 30, 1980

13 3/4% LOAN SALE
For those who do their banking or bring their banking to Westcoast Savings Credit Union.
AUG 15 - SEPT 15
WESTCOAST SAVINGS CREDIT UNION

Keep the Shine for Life . . .

With the Shine Factory exterior paint and chrome sealant. We guarantee the shine on your car, truck or van — in writing — as long as you own it. Ask about our exterior and interior protection for your new or used car.

920 Johnson St., Victoria, 386-2424
5420 T.C. Hwy., Duncan, 748-2161

the Shine Factory
Keep the Shine for Life!
8-21

EDUCATION CO-ORDINATOR

The Alberta Construction Association, a Provincial Trade and Business Association requires an Education Co-ordinator at Edmonton, Alberta.
The Education Co-ordinator is responsible to the President and will administer programs for the Education Committee. Position requires self motivation and a good ability to organize and promote educational courses and seminars among members in various locations within Alberta. In addition this position includes acting as Secretary to the Education Committee.
Starting salary and benefits will be based on qualifications and experience.
Interested applicants please apply in writing by September 12th, 1980 outlining education and experience and current salary to:

W. G. ALEXANDER
PRESIDENT
Alberta Construction Association
P.O. Box 3830, Station D,
Edmonton, Alberta. T5L 4J8
All applications will be received in strict confidence.

British Columbia Forest Products Limited

Crofton Division requires

Mechanical Engineering Draftsman

Under the direction of the Plant Engineer the Engineering Draftsman will investigate mechanical engineering problems; prepare and maintain drawings; do field surveys; inspect equipment; and do other engineering work as assigned.
The successful applicant should be a graduate of a recognized technical institute and/or have several years' industrial experience, preferably in the pulp and paper industry.
Salary will be commensurate with experience and a wide range of fringe benefits are available including relocation assistance.
Interested applicants should submit a resume outlining education and work experience to:

Employment Supervisor,
British Columbia Forest Products Limited,
Crofton Pulp and Paper Division,
Crofton, B.C. V0R 1R0

NEWSPAPER ADVERTISING SALES REPRESENTATIVE

We require an aggressive sales oriented person to call on a wide variety of newspaper advertisers.

The position is a challenging one that requires a self motivated sales representative with a proven sales record. Excellent communicating skills, written and verbal, are essential. Preference will be given to applicants with related training and/or experience. We offer a competitive starting salary, commission incentive and a full range of benefits with scope for initiative and growth.

Please submit application in writing only including full resume of experience and qualifications plus salary expected to:

Advertising Manager,
Columbian,
P.O. Box 730,
New Westminster, B.C.
V3L 4Z7
8-21

HOSPICE VICTORIA
(Palliative Care Programme)
Pilot Project
HOSPICE PHYSICIAN

An opportunity to work in a Community Programme with a multi-disciplinary team under direction of the Co-ordinator to plan, provide and evaluate care for individuals and families where there is terminal illness. Work with the attending physician(s) to provide medical care compatible with the hospice Philosophy. Participate in regular team review of inpatient, homecare and bereavement counselling caseload as well as participating in regular Staff Development and Medical Education Programmes. Will maintain official liaison with the Victoria Medical Society.

QUALIFICATIONS

1. Demonstrated interest in working within Hospice Philosophy.
2. Prepared to work as a member of a multi-disciplinary team.
3. Able to work effectively with a variety of people at various levels.
4. Flexible in time commitments.
5. General Practitioner background with certificate in Family Practice.
6. Some general practice experience.
7. At present or recently active in practice.

Appointment will be on a ½ time sessional basis.

Applications received until August 27th, 1980 by:

Dr. K. R. Thornton
Chairman
Hospice Steering Committee
1900 Fort Street
Victoria, B.C.
V8R 1J8

Consumer star rises: publisher

VANCOUVER (CP) — Canadian newspapers, radio and television are going to have to turn their attention to the consumer in the future and be more critical of the business community, Vancouver *Sun* publisher Clark Davey said Thursday.

"Business and the media have been on a long honeymoon," Davey told 120 high school delegates to a Junior Achievers of Canada conference at University of British Columbia.

"Now we have a new girl-friend clamoring for attention — the consumer. The rising wave of consumerism is going to demand it."

Davey expressed concern for the media's credibility in the eyes of the public, but dismissed the idea that the media is involved in a conspiracy to protect corporations or selected politicians.

"I'm concerned as a journalist by the credibility problem all media have with the public," he said.

But mistakes in newspapers are mistakes in accuracy and judgment, not the result of a conspiracy.

"The media does have an over-riding responsibility to be accurate," he said, but he credited newspapers with being more prepared than radio or television to admit mistakes.

"There has not been the same pressure applied to radio and television to correct mistakes."

Sun energy subsidies pushed

VANCOUVER (CP) — Canada's solar energy picture would be a lot brighter if the federal government subsidized homeowners installing alternative energy technology, Dr. Ronal Larson, of the U.S.-based Solar Energy Research Institute said Thursday.

Larson, one of North America's leading alternative energy researchers and guest of honor at a Pacific National Exhibition Energy Day luncheon, told about 100 people that Canada should climb on the solar energy bandwagon before it's too late.

In a interview, Larson said the United States government wants to rely on solar energy for 20 per cent of its energy needs by the year 2000. Canada, he said, should follow suit.

"To help meet that goal, the U.S. government has a program of solar tax credits that returns 40 per cent of the first $10,000 spent by people installing units," he said. "Colorado has an additional 30-per-cent subsidy.

CRTC notice of decision

Decision CRTC 80-516, Renewal of licences from 31 March 1981 to 30 Sept. 1981.
In Decision CRTC 79-673, the CRTC announced a change in its practice of issuing licences with an expiry date of 31 March. The Commission indicated that an expiry date of 30 September was preferable as this will permit the scheduling of public hearings for licence renewal applications between the months of January and June; and will allow the Commission and interested parties to have more up-to-date and complete financial data and programming information than is presently the case. Accordingly, the Commission renewed specific licences, due to expire 31 March 1980, until 30 September 1980. In addition the Commission stated that six-month renewals for specific licences expiring 31 March 1981, 1982, 1983 and 1984 would be issued at a later date. The Commission hereby renews those licences expiring 31 March 1981 for a period of six months expiring 30 September 1981, subject to the same conditions as specified in the current licences.
Complete texts of CRTC decisions are published in the "Canada Gazette," Part I, which is generally available for viewing in reference libraries; single copies are sold at bookstores carrying Canadian government publications. Decisions may also be read at CRTC offices. Public interest groups are invited to contact the CRTC for copies of CRTC public documents.
CRTC Office Vancouver
(604) 666-2111

Canadian Radio-television and Telecommunications Commission
Conseil de la radiodiffusion et des télécommunications canadiennes

b.c. briefs

Gov't lying on wardens says Greenpeace head

VANCOUVER (CP) — The B.C. environment department is lying about supervision of hunters at Spatsizi Wilderness Park, Greenpeace Foundation president Patrick Moore said Thursday.

Back in Vancouver after spending a week in the provincial park with 11 other Greenpeace members who were trying to stymie trophy hunters, Moore said the group saw no conservation officers in the 1.5-million acre park.

"Nobody has entered the park to go trophy hunting, and no fish and wildlife branch personnel are in the area," he said.

But in a telephone interview later, Andy Ackerman, regional conservation officer for northwestern B.C., said two conservation officers were in the area.

Moore also questioned a statement by Jim Chabot, minister of lands, parks and housing, that hunting as necessary to control inbreeding of wildlife.

Woman shot to death

OSOYOOS (CP) — A 21-year-old London, Ont. woman was shot to death Thursday in what RCMP said was an apparent murder-suicide attempt.

Police identified the dead woman as Susan Miller.

Ronald Clifford Feuerstein, 23, of Osoyoos, was listed in stable condition in hospital.

Doukhobor's hearing delayed

NELSON (CP) — A preliminary hearing for a Doukhobor woman charged with arson has been delayed because the woman has been fasting and was too weak to appear in court in this southeastern B.C. community.

Mary Braun, 59, of Gilpin, was charged following a fire in a washroom at the Grand Forks courthouse last month. She was to appear in court Wednesday.

Authorities said Braun, along with two other women, have been fasting for the past 25 days.

Doctor appeals finding

VANCOUVER (CP) — A Vancouver doctor who was criticized by a coroner's jury has petitioned B.C. Supreme Court to quash the findings of the inquest.

The petition was filed on behalf of Dr. Kenneth Roy MacKenzie in connection with the inquest into the death of Robert Wilfred Landry held at Vancouver Nov. 19 to 23 last year.

Landry, 34, a Langley pipefitter, died of a stroke in the Vancouver General Hospital psychiatric ward Sept. 17 after doctors diagnosed his condition as a personality disorder.

The coroner's jury recommended the B.C. College of Physicians and Surgeons review Dr. MacKenzie's performance and found he "assessed and treated Landry in a careless fashion".

Administrative Assistant

The Joint Board of Teacher Education requires an experienced administrative assistant/executive secretary in Victoria.
Suitable applicants should possess superior secretarial skills, demonstrate initiative and the ability to plan and organize. Several years university studies desirable. Previous experience in the B.C. education system would be an asset.

SUBMIT RESUME BEFORE AUGUST 27
To the Chairman, Room 207-26 Bastion Square, Victoria, B.C., V8W 1H9, Telephone 387-3530.

PERSONNEL OFFICER

Under the general direction of the Director of Personnel Services, the incumbent will be required to supervise and co-ordinate general and records office activities including recruitment, selection, wage and salary procedures, benefit plans, job evaluation matters, employee performance appraisals, personal files and payroll records. In addition, the incumbent will be required to fully develop and administer an employee orientation program and become involved in department head education and employee counselling.

QUALIFICATIONS:
This position requires university graduation in a related discipline plus 3 to 5 years' experience as a personnel generalist. This position requires an energetic and creative person with highly developed interpersonal and communicative skills. Labour relations experience desirable but not essential. Competitive salary and comprehensive fringe benefits.

Apply in writing with detailed resume and salary expectations to the following by September 12, 1980:

Director of Personnel Services
ROYAL JUBILEE HOSPITAL
1900 Fort Street
Victoria, B.C.
V8R 1J8

SUBURBAN HAS SUPER SUMMER SAVINGS

1980 Mercury CAPRI GHIA
2.3 litre turbocharged engine, select-shift automatic transmission, power steering, power front disc brakes, 4 steel belted radials, heavy duty battery, radial sport suspension, complete tinted glass. Stock #0-334.
LIST PRICE $9481.70
SALE PRICE $8327.00
SAVE $1154.70

1980 Mercury ZEPHYR 4-Door
3.3 litre, 200 CID engine, automatic transmission, power steering, power front disc brakes, dual mirrors, complete tinted glass, rear window defroster, steel belted radials, protective vinyl coating. Stock #0-510.
LIST PRICE $8684.80
SALE PRICE $8065.00
SAVE $619.70

1980 Mercury BOBCAT 2-Door
4-speed manual transmission, front disc brakes, deluxe bumper group, bright window frames, AM radio, protective vinyl coating, steel belted tires. Stock #0-506.
LIST PRICE $5630.00
SALE PRICE $5280.00
SAVE $350.00

1980 Mercury ZEPHYR 4-Door
3.3 litre engine, automatic transmission, power steering, power front disc brakes, dual mirrors, rear window defroster, steel belted radials, appearance protection group, light group. Stock #0-499.
LIST PRICE $8334.20
SALE PRICE $7760.00
SAVE $574.20

1980 Mercury CAPRI GHIA
3.3 litre engine, automatic transmission, power steering, power front disc brakes. AM radio, steel belted radials, rear window defroster, protective vinyl coating, full instrumentation with tachometer. Stock #0-413.
LIST PRICE $8997.60
SALE PRICE $8220.00
SAVE $777.60

1980 Mercury MONARCH 3-Door
5.0 litre 302 CID engine, automatic transmission, power steering, power front disc brakes, AM/FM radio and stereo, complete tinted glass, digital clock, steel belted tires, power side windows, power door locks. Stock #0-141.
LIST PRICE $9549.80
SALE PRICE $8560.00
SAVE $989.80

ALL TRADES WELCOME
EXTENDED SERVICE PLAN
BANK OR FACTORY FINANCING ON APPROVED CREDIT

at The PARTS STORE
"Clovercraft" Fibreglas
TRUCK CANOPIES

SAVE $75.00

28-IN. DELUXE CANOPY
With sliding front window. Installed Price $775.00
DO IT YOURSELF SPECIAL $700.00

28-IN. DELUXE CANOPY
Without sliding front window. Installed price $725.00
DO IT YOURSELF SPECIAL $650.00

1. Fits all 8-ft. full-width boxes
2. One-piece fibreglas construction
3. Screened opening side windows
4. Safety glass in all windows
5. Reinforced for extra strength
6. Locking rear window
7. Light weight
8. Six-month warranty

OPEN SATURDAYS UNTIL 4:30 P.M.
OPEN MONDAY to FRIDAY UNTIL 10:00 P.M.
PARTS PHONE 388-5171

SUBURBAN MOTORS LTD. 3377 DOUGLAS ST., VICTORIA 386-6131

Ford MERCURY LINCOLN CONTINENTAL MARK VI VERSAILLES MERCURY MARQUIS COUGAR XR7 CAPRI MONARCH ZEPHYR BOBCAT FIESTA SAFE-BUY USED FORD TRUCKS

HOSPITALITY INDUSTRY AGAIN THE INNOCENT PARTY: FOUR TIMES IN SIX YEARS

NO BEER: NO WORK FOR THOUSANDS!

The public has the right to know the facts behind the current brewery industry lockout.

And how it affects the hospitality industry, which employs 65,000 persons and has an annual payroll of $700 million.

The situation is critical. Hotel, pub and restaurant operators will soon be forced out of business. Their employees, union employees, licensed premises workers and allied industry workers will soon be out of work.

Ours is a $4 billion industry, the third largest in British Columbia.

An industry so vital to the welfare of this province is being crippled by an immoral brewery/labour dispute that has dragged on for six weeks.

What is the solution?

A resumption of the supply of beer.

It is the responsibility of the Provincial Ministry of Labour, and in particular Labour Minister Jack Heinrich, to get the parties together and put an end to a dispute that is costing the B.C. economy millions of dollars a week and untold thousands their jobs.

Should one union and three eastern-controlled breweries be allowed by the government to affect the livelihood of 65,000 British Columbians?

We say NO. And our employees say NO.

Fifty per cent of every dollar earned by hotels and pubs in this province comes through beer sales.

Without a steady supply of product, those in our industry face the decision of laying off staff or shutting down their premises.

Thousands of our workers have already been laid off.

Without government intervention in this dispute, we cannot survive.

We need action. NOW.

Mr. Labour Minister, it's your move!

A coalition of licensed operators in the Province of British Columbia.

sports

A golf story about the wise and confident

Times News Services

Eric Kaufmanis had the confidence of youth and Nick Weslock the elderly wisdom in the mental attack they made on Halifax' treacherous Ashburn course at the Canadian men's amateur golf championship Thursday.

Kaufmanis, a 19-year-old scholar at the University of Indiana who is aiming at a law degree, ended any hangups he had about the 6,826-yard layout that has left many a veteran demoralized by its greens.

"I guess it's tough because I didn't think the scores would be this high," the Ottawa native said after his round of 74 — three over par — which left him at 145 and a one-stroke lead in the championship heading into the third round today of the 72-hole test. "We have a pretty tough course at Indiana so it didn't really concern me."

Kaufmanis was one stroke ahead of Greg Olson of Aylmer, Que., whose 73 Thursday helped lift Quebec to its first Willingdon Cup team championship in 43 years.

The Cup was determined on the first 36 holes of the tournament and Quebec, with a five-stroke lead heading into play Thursday, finished with a total of 440 strokes, four fewer than defending champion British Columbia.

Weslock, the 61-year-old who limps around the course with a plastic joint on one hip to keep him moving, discovered one way to beat the fast and grainy greens.

"I kind of redeemed myself for yesterday," said Weslock of his round of 71 that put him right back in the title hunt for the championship he has won four times. "But I spent a lot of time on the putting greens after yesterday's round (78) and made some technical changes."

Meanwhile, in the Canadian women's tournament at London, Ont., Edwina Kennedy of Australia went after the jugular while Barbara Bunkowsky tried to play it safe.

The lesson was brought home to Bunkowsky of Campbellville, Ont., that safe golf is poor golf as she pussyfooted her way to a 78 and a 152 total.

Kennedy, attacking the course all the way around, carded her second consecutive two-under-par 72 for a 144 total and a five-shot lead.

Kennedy holds her five-shot bulge over teammate Louise Briers, who carded a 73 for a 149.

The interprovincial team championship was a cakewalk for Ontario as Bunkowsky, Judy Ellis of Waterloo, Marlene Streit of Stouffville and Karen Mundinger of Toronto combined for a 461 total — 18 shots better than Quebec. British Columbia, the 1979 champ, finished third.

In Akron, Ohio, Tom Watson, attempting to clinch some important seasonal championships, mastered the mud and muggy heat of Firestone with a five-under-par 65 and took a two-stroke lead in the first round of the $400,000 World Series event.

Watson, winner of the British Open and five U.S. titles this year, can clinch a fourth consecutive player-of-the-year and leading money-winning title with a victory in this event that offers the biggest prize in the game, $100,000, and can take a big step toward another Vardon Trophy.

Playing in the final threesome with the two giant talents who are challenging him — Jack Nicklaus and Lee Trevino — Watson left them well behind. Nicklaus, winner of the U.S. Open and the PGA, shot a 68. Trevino had a 69.

And in Denver, women's tour newcomer Gail Hirata fired the best competitive round of her brief pro career, a four-under-par 68, to share the first-round lead with veterans Pat Bradley and Mary Dwyer in the $150,000 Denver LPGA stop.

(Scores on page 19).

Salmonbellies tie series

NEW WESTMINSTER — Victoria Shamrocks suffered a second-period letdown Thursday and because of it the Western Lacrosse Association final with New Westminster Salmbonellies is all square.

The Salmonbellies outscored the Shamrocks 7-1 in the second period and went on to post a 13-9 triumph at Queens Park Arena.

The third game of the best-of-seven final will be played Saturday at Victoria Memorial Arena, the fourth game is Monday in New Westminster and the fifth game Wednesday at Memorial Arena.

"We played well in the first period and outscored them 4-1 in the third but gave it to them in the second period" Shamrock general manager Ralph Baker said.

"They (Shamrocks) were letting their men get a step on them. They were breaking in all alone for shots." he added. "We'll have to pick up our defence for Saturday."

Brian Tasker and Gilles Bezeau scored three goals each for New Westminster, which led 5-4 after one period. Dave Durante and Mark Tuura scored twice each and Len Cimminelli, Bob Tasker and Cory Carlyle counted singles.

Rick Baker and Tarey Pollock had two goals and two assists each for Victoria, Kevin Alexander had two goals and one assist and Norm Baker, Larry Bell and Chris Hall scored once each.

A bench-clearing brawl at the end of the game prompted league commissioner Wally Donaldson to threatened the teams with fines and suspensions if similar outbreaks continue for the rest of the series.

Larry Smeltzer stopped 31 shots in the Victoria goal while Rod Banister made 26 saves for New Westminster.

THROWN OUT after heated third-inning exchange with home plate umpire Fred Brocklander (left) is San Francisco Giants manager Dave Bristol (right). Bristol was complaining about lights on dark, rainy afternoon in New York Thursday. The Giants were beaten 5-1.

Tulsa blanks Caps

TULSA, Okla. (AP) — Allen Woodward scored off a direct free kick after a scoreless first half and Tulsa Roughnecks went on to blank Vancouver Whitecaps 2-0 Thursday night and clinch a North American Soccer League wild-card playoff berth.

The Roughnecks will open the playoffs at home against either Seattle Sounders or New York Cosmos.

Woodward scored at 52:24 after a free kick by Jorgen Kristensen bounced off goalkeeper Bruce Grobbelaar.

Viv Busby added his first goal of the season at 76:49 with assists from Woodward and Billy Caskey.

Tulsa directed 23 shots at Grobbelaar with the Vancouver goalkeeper recording five saves. Tulsa goalkeeper Paul Turin had four saves in Vancouver's 12-shot attack.

The Roughnecks needed three points to make assure themselves of a the second National Conference wild-card berth. Tulsa ends the regular season with a 15-17 record and 139 points, while Vancouver, with 137 points and a 16-15 record, has one game left and is also assured of a playoff berth.

It was the only game scheduled Thursday night.

Another Finley bid to sell Athletics?

Times News Services

The action behind the major league baseball scene was almost as interesting as the on-field play Thursday.

First off, Charlie Finley may be selling his Oakland Athletics.

Finley, who has offered the A's for sale several times in recent years, will attend a news conference Saturday at the headquarters of a man interested in buying the baseball team. The news conference has been scheduled at the Kaiser Centre in downtown Oakland.

The subject was not disclosed, but an aide to AL president Lee MacPhail said in New York that a major announcement would be made.

Cornell Maier, chairman of Kaiser Aluminum, said early this season that he had talked several times with Finley, who lives in Chicago, about the possibility of buying the A's.

And in Chicago, the board of directors of the White Sox met three hours to consider bids for possible sale of their franchise but ended the meeting without reaching a decision.

The 12-member board was to meet again today.

Club president Bill Veeck refused to comment on what transpired at Thursday's meeting.

Pittsburgh Pirates, struggling to protect their lead atop the National League's East Division, have placed Willie Stargell on the 15-day disabled list with a knee injury.

Houston Astros belted the Pirates 12-5 but the big move in the tight East scramble was made by Philadelphia Phillies. The charging Phils scored a 17-inning, 9-8 victory over San Diego Padres and moved into second, a half game ahead of the slumping Montreal Expos.

Expos were stung, 5-4, by Los Angeles Dodgers in an extra inning.

Meanwhile, in the AL, Baltimore Orioles continued to close on New York Yankees in the East. Baltimore clubbed California Angels 7-1 and moved to within 1½ games of the Yanks when Seattle Mariners upset New York 6-4 in the Kingdome.

No-hitter by Otto keeps Blues rolling

Mike Otto pitched a no-hitter Thursday as Victoria Blues continued their pennant drive by sweeping a Northwest Baseball League doubleheader from Grays Harbor Loggers.

The Blues squeaked out a 5-4 win in the opener and then followed Otto's no-hit performance to a 3-0 victory in the second game played before an appreciative crowd of about 400 at Royal Athletic Park.

The sweep boosted the Blues' record to 38-24 and moves them within 1½ games of first-place Bellingham Mariners, who blanked visiting Salem Sentaors 1-0, in the Northern Division. Bellingham is 40-23

The Blues played as the visiting team Thursday because the games were makeups of rainouts at Grays Harbor, but they'll be home team tonight when they host the Loggers for another doubleheader starting at 6.

Otto, 3-1, struck out seven as he tamed the Logger bats, but Grays Harbor managed to put four men on base via walks. Otto picked one of them off, boosting his record to four pickoffs in his last two games.

He got all the support he needed in the first inning when Paul Stevens walked and, with one out, manager Jim Gattis singled. Stevens was thrown out trying to score but Gattis went to second and scored when Paul Kirsch reached base on a throwing error.

The Blues were outhit 9-5 in the opener but they scored four runs in the third inning on a walk to Murphy, a single by Lazondo Washington, sacrifices by Stevens and Barry Moss, a double by Gattis and singles by Kirsch and Joe Lorenz.

(Linescores on page 17).

Barlow upsets champion

NEW YORK (CP) — Canada was eliminated Thursday from the International Young Masters tennis championship, dropping a 5-1 decision to top-seeded Australia in semifinal action.

Australia now will face the second-seeded United States, a 5-1 winner Wednesday over Brazil, for the championship today.

The lone victory for Canada, seeded third, came as somewhat of a surprise when Wendy Barlow of Victoria whipped Debbie Freeman, the Wimbledon junior women's champion, 6-1, 6-2. Freeman double-faulted 19 times and there were 11 service breaks in the 15 games.

But the Australians won the other three singles matches and then clinched the decision in the men's doubles when John Fitzgerald and Greg Whitecross beat Bill Cowan of Toronto and Stephane Bonneau of Quebec City, 6-4, 6-4.

Nina Bland of Victoria lost 7-5, 6-0 to Sue Leo, who later teamed with Freeman to defeat the Victoria doubles pair 7-6, 6-4.

Weekend sports

Pro baseball and all-star softball highlight the sports-watching program for Greater Victoria fans during the first half of this weekend. As well, there's Shamrocks' lacrosse, harness racing, cricket, tennis and it's Kids' Night Saturday out at Western Speedway. And there's the usual variety of sports on television.

TONIGHT

Victoria Blues take on Gray's Harbor in a Northwest League **baseball** game at 7 at Royal Athletic Park. The Blues play Salem, Ore., at 7 Saturday night and 1 p.m. Sunday.

There's more **harness racing** out at Sandown Raceway with first post at 5:30. Saturday's meet starts at 1:30 p.m.

Television

The Friday Night Fights program on Channel 5 at 10 features WBC super bantamweight champion Wilfredo Benitez against challenger Derrik Holmes.

SATURDAY

The summer-long seventh annual Victoria Times Public Parks **Tennis** tournament winds up with weekend with 10 semi-finals starting at noon at Henderson Park and the finals of the five events set for a noon start Sunday.

For the **cricket** fans, there are two games, both starting at 1 p.m. Albion plays Nanaimo at Beacon Hill Park and Oak Bay faces Saanich at Windsor Park.

It's Fan Appreciation Night at Central Park where the Stuffy McGinnis Men's **Softball** League All-Star game is scheduled to start at 6.

There's **lacrosse** action at Memorial Arena where the Shamrocks and New Westminster Salmonbellies play the third game of their best-of-seven WLA playoff final and **automobile racing** will feature stock cars and jalopies at Western Speedway with time trials at 7.

Television

Sportsweekend on Channel 2 and 6 at noon feature the Canadian waterskiing championships, the national canoe championships and the Canadian cycling championships.

At 1:15 p.m., there's major league baseball on Channel 5 with New York Yankees at California Angels and Baltimore Orioles at Oakland A's.

World Series of Golf is highlighted on Channel 7 at 2:30 and at 4 p.m. there's a choice between a preview of the 1980 college football season on Channel 4, Sports Spectacular, highlighting international swimming and a karate championship tournament, on Channel 7, and Wide World of Sports, including the Goodyear 200 Modified Stock Car Race from Cayuga International Speedway, Colt 45 Armwrestling and West Germany versus U.S.A in boxing.

Channel 4's Wide World of Sports at 5 o'clock features national drag racing championships and U.S. outdoor diving competition.

There's NFL pre-season football on Channel 5 at 6 with Houston Oilers at Dallas and at 7 there's San Francisco 49ers against Seattle Seahawks on Channel 7.

N.W. LEAGUE PROFESSIONAL
BASEBALL
ROYAL ATHLETIC PARK
Tonight
VICTORIA BLUES vs. GRAYS HARBOUR
Doubleheader
and it's the
CKDA—VICTORIA BLUES
GREAT PRIZE GIVEAWAY
Over $2500 in prizes
including
A complete stereo set.
from HOMARK INDUSTRIES
plus
THE FANS SWAP AND SHOP
Bring some items to sell or trade
GATES OPEN 5:00 P.M.

KID'S NITE
SATURDAY
AUGUST 23
Free admission
to children under 12
if accompanied by an adult.
JALOPIES
AND STOCK CARS
PLUS
ENTERTAINMENT by ILLUSIONIST
PAUL GOLD
COME EARLY!
First 400 kids receive free McDonald's french fry coupons. Next 100 — free CKDA records.
GATES: 6 p.m. TIME TRIALS: 6:30 P.M. RACING: 8 p.m.
THIS WEEK'S PROGRAM PRESENTED BY
SSS SAUNDERS sales & service
YOUR SUBARU DEALER
8-77
AUTO RACING
WESTERN The Action SPEEDWAY

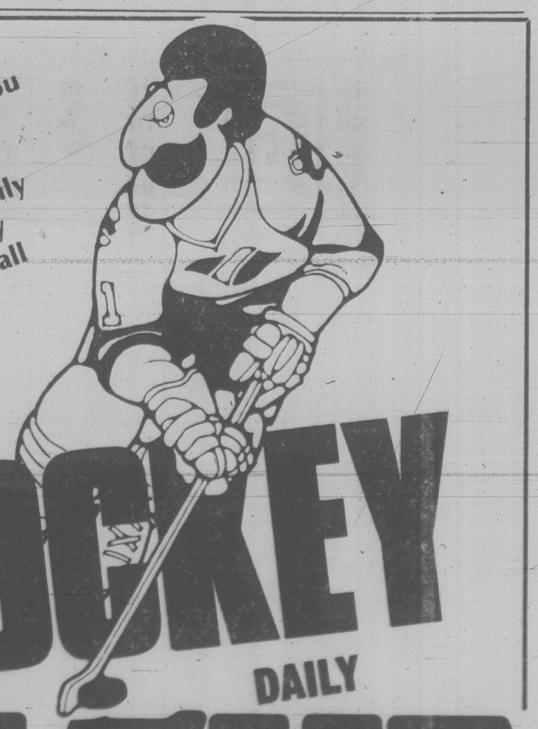

You can call me Stanley . . . or you can call me Stan . . . but there's only one sure way to find out all the latest standings.
HOCKEY
DAILY
IN THE TIMES

outdoors
by stewart lang

Sheltered waters close to Victoria are providing some of the choicest salmon fishing around Vancouver Island.

During the past few days, action has turned hot in **Finlayson Arm** and the middle part of **Saanich Inlet**.

Limit catches of chinooks to nine pounds and a few coho in the same size range have been landed off **Goldstream Island**, **Chesterfield Rock** and in **Misery Bay** using about 100 feet of line with a planer and strip, minnows and Squirts. The odd larger chinook to 32 pounds has provided extra excitement.

Buzz-Bombers have connected with fair success off the Island and the **White Lady**.

A similar boost to fishing was noted off **Bamberton** and in **Coles Bay** where a fifty-fifty mixture of chinooks to 15 pounds and coho to 7½ have been caught by trollers using all-chrome Krippled K lures, hootchies and strip at about the 75-foot level on a downrigger.

Driftfishermen have been catching some of the **Cowichan River** chinooks that tip the scales to 24 pounds off **Willis**, **Sheppard** and **McCurdy** points.

Action has picked up a little off **Deep Cove**, where fishermen are boating coho to five pounds in **Satellite Channel** and off **Wain Rock** using Krippled Ks at the 50-foot depth.

"Nothing too exciting" was the word from **Sidney**, with only a few smallish chinooks coming in from the vicinity of **Sidney Spit** and **Coal Island** and the odd coho to six pounds showing off **Point Fairfax**. Strip and hootchies have worked best when trolled close to the bottom.

Driftfishing has dropped right off at **Oak Bay** but trollers working the **Flats** with strip are still managing to land chinooks up to the 32-pounder taken by **K.A. Moeskau** on Tuesday afternoon along with a few coho to five pounds.

Most catches were made close to the bottom and there are some indications the catch might start to pick up off **Trial Island**.

Action has slowed down a little at **Pedder Bay** with coho and a few chinooks, both to eight pounds, showing off the kelp bed. Driftfishing with Buzz-Bombs has been most productive.

Anchovies and strip are pulling in limit catches of a fifty-fifty blend of chinooks to 26 pounds and coho to six in various spots around **Becher Bay**. Most success has been noted in the top 60 feet of water.

Albert Brohman boated the best out of an improving return at **Sooke** with three nice chinooks weighing 25, 18 and 13 pounds Thursday morning after landing a 22:10-pounder Wednesday. All were landed near **Secretary Island** with a Spring King and minnow.

Most of the catch, however, is made up of coho to 7½ pounds.

Port Renfrew fishermen have to contend with slightly slower catches but a few chinooks in the 30-pound range are still being caught on Krippled K lures.

Further up-Island, **Duncan**-area waters have slowed right down except for a few chinooks to 20 pounds off **Bold Bluff**.

Coho to five pounds and a few jacks are showing off **Nanaimo** around the **Brickyard** and **Five Fingers** but action has been spotty and confined mainly to deep gear.

Chinooks to 35 pounds were sparking some fantastic action for driftfishermen off **Bamfield** and for trollers using plugs at the 30 to 40-foot depth around **Lone Tree Point**. Unfortunately, gillnetters started fishing in **Alberni Inlet** on Wednesday and were scheduled to continue fishing through today. The beating the fish stocks take might have an affect on the sports return this weekend.

Coho to eight pounds are nailing purple or blue-colored bucktails off **Bates Beach** and around the south end of **Hornby Island** between 6 and 8 a.m. each day.

Numerous coho to 10 pounds, some starting to develop a hooked nose, and a few chinooks to 40 pounds are providing a lively return at **Campbell River** in the vicinity of **Whiskey Point**, **Cape Mudge**, **Butler Point**, the **Red Can**, **Shelter Point** and **Menzies Bay**.

Strip, live herring, cut-plug herring and plugs have worked best.

NIBBLES: Victoria City Police Athletic Association is holding a salmon derby from dawn to dusk Saturday and from dawn to 2 p.m. Sunday.

The derby is divided into two zones. Zone A includes Sooke through Oak Bay waters while Zone B takes in James Island through Galliano Island as well as Sidney, Cowichan Bay and Saanich Inlet.

Zone A weigh-ins will be at Cheanuh Marina, James Bay Anglers' Association and Oak Bay Marina. Rhodes' Sports Fishing Services, Van Isle Marina and Anchor Marina at Cowichan Bay will serve as weigh-in posts for Zone B.

Tickets are $10 each and may be picked up at either Gordon's or Robinson's sporting goods stores.

(Coble's Calendar on page 19).

Serious injuries avoided in pileup

A first-race pileup and reports that some new stock would be available for the final two weeks of the card highlighted Thursday activity at Sandown Raceway.

Witnesses said that pole-sitter Sea Farenheit, driven by Marko Vukelich, went down after being clipped by Rhythm C, with Miles Armstrong at the reins, and that Sheraton N, driven by Joe Hudon, crashed into the fallen outfit.

Rhythm C went on to win but was disqualified from the race by track officials.

Vukelich was treated and released from Saanich Peninsula Hospital in Sidney while Hudon finished out the program and picked up two wins, a place and a show.

There was no official report on the condition of the horses but they were believed to have suffered only bumps and bruises.

Meanwhile, part of a shipment of stock purchased at Meadowlands, New Jersey has arrived and more is on the way, some destined for the track and some to breeding farms on the Island or on the B.C. mainland.

Driver Keith Quinlan and breeder G. Longphee of Sidney are in charge of the shipment which includes six brood mares some in foal, a stud — Plaza Bret — a seven-year-old sired by Bret Hanover, and three mares, a colt and a five-year-old gelding which are expected to race here.

The mares are Fashion Filly, a four-year-old which has raced a mile in 1:58 this year; H.H. Leslie, a six-year-old with career earnings of more than $100,000 and a half-mile time of 2:01; and Ellies Girl, a four-year-old, purchased for Ernie Arsenault, with a best of 2.01.

Keislers Poppy is the colt (2.03) and Cash Power, the gelding (1:59).

All are expected to race here after recovering from the long trip.

Hudon is also bringing back Baron Nuff which raced here twice in July against the fastest fields ever assembled at Sandown and finished third both times.

It's also been reported that Keith Linton is bringing in a string of horses from the Calgary meet.

(Thursday results and Saturday's entries are on page 18).

City pair in fours

WEST VANCOUVER (CP) — Two Victoria youths, Laird Dunlop and Dale Willard, scored quarter-final wins Thursday in the Canadian junior tennis championships.

And Martin Wostenholme and Glenn Michibata continued their relentless march to an expected meeting in the under-18 finals.

Wostenholme, the No. 1 seed from Ottawa, used his superior quickness to dispose of eighth-seeded Ric Bengston of West Vancouver 6-3, 6-3.

Michibata, the second seed from Toronto, was even more efficent as beat sixth-seeded John Wilder of Willowdale, Ont., 6-1, 6-1.

Wostenholme, 17, meets fourth-seeded Laird Dunlop of Victoria in one semi-final today while Michibata goes against the No. 3 seed, Doug Burke of Toronto. The final is Saturday.

Burke got past Michel Hurtubise of Ottawa 6-2, 6-2 and Dunlop disposed of Mitch Schachter of Toronto 6-2, 6-3.

In the men's under-16, Willard defeated the No. 2 seed, Dowie Cosiun of Calgary 6-4, 6-2 as the top three seeds were upset, leaving fourth-seeded Martin Laurendeau of Ottawa as the lone remaining seed in the semi-finals. Top-ranked Robbie Horwood of Thornhill, Ont., was beaten 6-0, 7-5 by his doubles partner, sixth-seeded Paul Beck of Toronto, and third-seeded Andre Lambert of Montreal lost to Chris Pridham of Toronto 3-6, 6-1 7-5. Laurendeau advanced by defeating Hatom Medadi of Toronto 6-1, 6-1.

Beck meets Laurendeau in one semi-final today and Pridham goes against Willard in the other.

Dorsett in fold

THOUSAND OAKS, Calif. (AP) — Dallas Cowboys running back Tony Dorsett accepted a multi-year extension of his contract Thursday — dispelling fears that the star player would leave the National Football League club.

Cowboys' spokesman Greg Aiello said Dorsett had signed the amended contract, but he declined to comment on specifics of the agreement.

The Heisman Trophy winner had sought what he termed a "lifetime contract" with a higher base salary on the remaining two years of his original contract, plus a five-year extension at a salary competitive with the NFL's elite.

BASEBALL SCORES

NORTHWEST LEAGUE

Northern Division

	W	L	Pct.	GBL
Bellingham	40	23	.635	—
Victoria	38	24	.613	1½
Walla Walla	32	31	.508	8
Grays Harbor	29	33	.468	10½

Southern Division

Eugene	33	30	.524	—
Salem	29	34	.460	4
Cent Oregon	29	34	.460	4
Medford	21	42	.333	12

Victoria 104 000 0— 5 5 1
Grays Harbor 002 010 1— 4 9 1
Arietta (7-4) and Don Hyman; Mickey Britt and Raymie Styons. **HR**: GH —Moberley.

Second game

Victoria 100 020 0— 3 9 0
Grays Harbor 000 000 0— 0 0 0
Mike Otto (3-1) and Hyman; Scott Lovecamp, Mike Coucher (5) and Mark Parent.

Eugene 18, Walla Walla 7
Medford 8, Central Oregon 4
Bellingham 1, Salem 0 (11)

NATIONAL LEAGUE

East

	W	L	Pct.	GBL
Pittsburgh	67	54	.554	—
Philadelphia	64	54	.542	1½
Montreal	65	56	.537	2
New York	57	64	.471	10
St. Louis	52	66	.441	14
Chicago	49	70	.412	17

West

Houston	67	53	.558	—
Cincinnati	66	55	.545	1½
Los Angeles	65	55	.542	2
San Francisco	60	61	.496	7½
Atlanta	58	62	.483	9
San Diego	51	71	.418	17

SD 302 100 002 000 000 00— 8 16 1
Pha 202 001 210 000 000 01— 9 22 1
Wise, Armstrong (7), Lucas (7), Kinney (4-5) (8) and Tenace; Walk, Lerch (3), Reed (8), Noles (8), Saucier (6-3) (13) and Boone. **HRs**: SD — Winfield (15); Pha — Schmidt 2 (34), Bowa (2).

Los Angeles 000 100 030 1— 5 12 0
Montreal 200 000 020 0— 4 9 1
Sutton, Beckwith (7), Stanhouse (8), Howe (6-5) (8) and Yeager; Sanderson, Fryman (8), Bahnsen (7-5) (9) and Carter. **HRs**: LA — Garvey (22); Mtl — Dawson (12), Office (5).

Pittsburgh 101 210 000— 5 14 1
Houston 204 204 00x—12 18 3
Blyleven (7-9), Solomon (4), G. Jackson (5), Tekulve (8) and Ott; Niekro, Roberge (5), Sambito (8-3) (6) and Ashby.

San Francisco 001 000 000— 1 7 2
New York 010 040 00x— 5 9 0
Blue (11-7), Griffin (5), Moffitt (7) and May; Swan, Falcone (6-7) (3) and Trevino.

Chicago 000 003 100— 4 9 0
Atlanta 020 301 00x— 6 12 2
Krukow (8-13), Hernandez (5), Tidrow (6), McGlothen (8) and Blackwell; Niekro (11-14), Garber (6), Hanna (8), Camp (9) and Benedict. **HR**: Atl — Murphy (21).

PACIFIC COAST LEAGUE

Portland 4 Vancouver 3
Spokane 7 Tacoma 5
Albuquerque 6 Hawaii 3
Salt Lake 11 Ogden 4
Tucson 9 Phoenix 8

AMERICAN LEAGUE

East

	W	L	Pct.	GBL
New York	73	47	.608	—
Baltimore	71	48	.597	1½
Milwaukee	66	56	.541	8
Boston	62	55	.530	9½
Detroit	62	57	.521	10½
Cleveland	62	57	.521	10½
Toronto	50	69	.420	22½

West

Kansas City	78	43	.645	—
Oakland	63	59	.516	15½
Texas	57	62	.479	20
Minnesota	53	69	.434	25½
Chicago	50	68	.424	26½
California	48	71	.403	29
Seattle	43	77	.358	34½

Baltimore 000 031 300— 7 11 1
California 000 100 000— 1 7 2
McGregor (15-6) and Dempsey; Knapp (2-9), Montague (5), Lemanczyk (7) and Whitmer, Donohue (8). **HR**: Bal — Lowenstein (2).

New York 001 120 000— 4 12 3
Seattle 400 010 10x— 6 6 2
Perry (7-10), Guidry (7) and Cerone; Bannister, McLaughlin (5), D. Roberts (2-3) (5), Rawley (8) and Narron. **HR**: Sea — Cruz (2).

Boston 010 400 000— 5 12 1
Oakland 000 010 000— 1 6 1
Tudor (4-2) and Fisk; Langford (13-10) and Essian. **HR**: Bos — Rice (15).

Detroit 002 000 100— 3 7 1
Minnesota 100 001 30x— 5 9 0
Wilcox (11-9), Underwood (7) and Parrish; Williams (2-1), Jackson (8), Corbett (8) and Wynegar. **HR**: Min — Mackanin (3).

Second Game

Detroit 110 010 100— 4 13 1
Minnesota 100 000 001— 2 1 1
Morris (13-11) and Wockenfuss; Erickson (4-10), Verhoeven (8) and Wynegar. **HRs**: Det — Detroit, Kemp (16), Hebner (12).

Cleveland 300 001 000— 4 9 0
Kansas City 000 102 000— 3 6 0
Waits (10-11), Monge (6), Cruz (9) and Hassey, Diaz (7); Busby (0-3), Twitty (7) and Porter. **HRs**: Cle — Hassey (5); KC — Brett (16), Washington (6).

Toronto 001 000 200— 3 4 0
Chicago 000 140 00x— 5 9 0
Jefferson (4-11), McLaughlin (5) and Whitt; Hoyt (5-2), Farmer (7) and Borgmann.

Chris Smith gains semis

OTTAWA — Chris Smith of Victoria defeated Craig Crabbe of Toronto 6-3, 6-3, 6-1 to advance to the semi-finals of the Canadian under-14 boys' tennis championships Thursday.

Smith will play Rob Cartwright of Toronto today.

Saanich Minor Hockey Association

REGISTRATION

G. R. Pearkes Arena

August 23 and 24 12 Noon to 4 p.m.

Boys Ages 6 to 20 yrs. Including Junior B

Birth Certificate needed for new registration

CHEVROLET
CADILLAC
OLDSMOBILE

SIGN OF LEADERSHIP

GM

CORNELL

Dealer Licence 5378

THE SIGN OF LEADERSHIP
AND HERE'S WHY!

BRAND NEW CAMARO
Stock No. 3108, 4 speed
$7999

BRAND NEW CHEVETTE
Stock No. 2570
$4999

BRAND NEW CITATION
Stock No. 2144
As low as
$5999

BRAND NEW MONZA
Stock No. 2851
$5399

BRAND NEW MALIBU
2-Dr. Coupe, Stock No. 3375
$6999

BRAND NEW CHEV IMPALA
Stock No. 3812
$7999

BRAND NEW MONTE CARLO
Stock No. 3642
$7999

BRAND NEW CUTLASS
4-Dr. Sedan
$7999

1980 4-DR. DEMO
OLDS 88
Stock No. 4509
$9999

BRAND NEW
½ TON PICKUP
V8, Fleetside. Stock No. 4936
$6999

BRAND NEW
CHEV VAN
Stock No. 7599
$7599

BRAND NEW CHEV
CAPRICE
Station Wagon
Stock No. 3820
$9999

TRADES WELCOME | INSTANT FINANCING | 3050 DOUGLAS 385-5777

Nostalgia and the classics

It's a safe bet that thousands of people — boaters and landlubbers alike — will be milling around the Inner Harbor next weekend to eyeball the nostalgic craft that will be there for the third annual Classic Boat Festival.

Among the earliest-built entries that will take part in the three-day event on the Labor Day weekend will be the 35-foot Hereshoff sloop *Dorothy*. Lovingly restored by **Angus** and **Sandy Matthews**, she was built in 1897 for Victoria lawyer **W.H. Langley** for $1,200.

Langley was commodore of the Royal Victoria Yacht Club from 1904 to 1906 when the cluhouse was located at the foot of Wharf Street.

Bob and **Diana Hall**'s 32-foot sloop *West Wind* is an old-timer that was very active in international regattas in the 1930s when she was owned by **Tom** and **Roy Denny**. She was built as a yawl in 1930 by **J.T. Taylor** of Vancouver, her first owner being **Martin Ellis**, who was then headmaster of Brentwood College.

Blanchards, Seattle's pioneer boatbuilding yard, will be well represented with **Norman Blanchard**, son of the founder, serving as a judge at this year's festival.

Among the American entries built by Blanchards, will be **Miles McCoy**'s 47-year-old Cape Cod cat boat *Sharon L*, **Greg Gilbert**'s *Mer-Na*, the last of 25 Dreamboat designs built in the 1920s, and another Dreamboat, **Herb Cleaver**'s *Marion II*.

Around our shores

This year's honorary commodore will be well-known local boat designer **Frank Fredette**, who as a young man fished for cod and sailed on sealing vessels out of Victoria that made the Bering Sea their hunting ground.

Jim Russell of the Victoria Real Estate Board, which sponsors the event, says entries will be limited to 200 boats. If you have a classic boat you'd like to enter, contact him as soon as possible. There was a field of 53 in 1978 which increased to well over 150 the following year.

One of the festival's highlights will be the sail-past that takes place off the Ogden Point breakwater at 11 a.m. on the Sunday. The navy's ketch *HMCS Oriole* will take the salute.

★ ★ ★

One of three major racing events which will also take place on the Labor Day weekend will be sailed in local waters. Along with the traditional Maple Bay Regatta and P.I.T.CH in Bellingham there will be the third annual Victoria Catalina 27 regatta. This will be sailed at Cadboro Bay with the RVYC and the Victoria Catalina 27 Fleet sharing the host's role.

This regatta is now designated as the Canadian National Catalina 27 Championship and **Gerry Porter** says as many as 30 boats are expected to compete. The regatta will start at 10 a.m. on the Saturday. The schedule calls for three races on the Saturday and another two on the Sunday. There will be one throw-out.

Cooper Enterprises Ltd. of Port Coquitlam, the Canadian manufacturer of Catalina 27s has donated a handsome perpetual trophy as well as four keeper trophies. The class is rapidly gaining popularity among cruiser-racers and more than 5,600 have been built in North America.

All standard Catalina 27s are eligible to compete in the coming regatta and there will be a separate non-spinnaker series for those who do more cruising than racing. For the first time, too, this year, a five-race non-spinnaker series has been arranged for Catalina 30s.

Any Catalina owners who are interested in taking part can give Gerry a ring at 592-3484 for further information.

Cattle Point and Willows beach will be good vantage points for amateur photographers and other spectators.

★ ★ ★

Members of the Victoria Canoe and Kayak Club will be in the Duncan area on Sunday for a sortie on Quamichan Lake. They will meet at the Helmcken Road-Highway parking lot at 10:30 a.m. Turning right at the light near the Dairy Queen in Duncan, they will keep going until they reach the Kinsmens Park at the south end of the lake.

If it's too windy on the lake, the trip could include a visit to the Forest Museum. **Frank Johnson** is in charge of this excursion and can be reached at 479-5729.

SANDOWN PARK RACE RESULTS, ENTRIES

Thursday's results

FIRST — $800. One mile pace. Claiming.
Ensign Win
(Hollingsworth) $8.50 $4.90 $2.90
Nechako Prince (Tonkin) 5.20 2.80
Dustys Esther (Arsensult) 3.80
Tkime: 2:15.
Disqualified: Rhythm C.
Sea Farenheit and Sheraton N did not finish—accident.

SECOND — $800. One mile pace. Claiming.
Loyal Nibs
(S. Ericsson) $10.60 $3.80 $2.50
Mark Missile
(Hollingsworth) 4.20 2.50
Irish Lehigh (Coleman) 2.90
Time: 2:06/3. Exactor 6&2 $24.50.
Daily Double: 6&6 $57.00.
Also ran: East Richmond, Virden Boy, Wakaway, Roaming Pence.

THIRD — $800. One mile pace. Claiming.
Carlisles King
(Hollingsworth) $13.80 $6.20 $4.30
Delta Chief (Hudon) 3.70 4.00
Sugar Hill Trophy (Tonkin) 15.10
Time: 2:00/2. Exactor: 2&1 $60.10.
Also ran: Glendale Prince, Little Duster, Claybrook Barry, Andys Wayne.

FOURTH — $1000. One mile pace. Claiming.
Rays Golden Patch
(Hudon) $6.80 $4.30 $2.70
Nechako Teena (Wiggins) 14.10 4.00
Senga Bogey (Bowman) 4.60
Time: 2:07/2. Exactor: 5&4 $190.10.
Also ran: Charms All, come Back Due, Nevercantell, Von Von.

FIFTH — $800. One mile pace. Claiming.
Pegassus Becky
(S. Ericsson) $6.90 $3.90 $2.90
Worthy D.A. (Smith) 6.70 2.90
Gladys Command (C. Sibiga) 5.20
Time: 2:07/1 NEW. Exactor: 4&5 $70.70.
Also ran: Fleeting Fame, Anderson Bonnios, Baroness Love, Rebel John.
Did not finish: Lennies Choice.

SIXTH — $1100. One mile pace.
Active Pass (Linford) $3.00 $2.70 $2.10
Combat Osborne (Burke) 7.10 3.00
Dukes Dolly (Hudon) 2.70
Time: 2:05/3 NEW. Exactor: 2&5 $27.80.
Also ran: Holridge Gi Gi, Dolls Duke, Crystal Set, Chelsea Dominion, Invincible Image.

SEVENTH — $1500. One mile pace.
Maple Winnie
(Quinlan) $4.70 $2.60 $3.40
Smokin Ellen (Burke) 2.80 2.90
Shyster Max (Coleman) 4.30
Time: 2:05/3. Exactor: 3&2 $14.90.
Also ran: Aldershot, Holridge Go Skip, Alana Mist, Kentucky Rain, Tangy Sue.

EIGHTH — $1500. One mile pace. Claiming.
Cut The Deck (Hudon) $2.90 $2.70 $2.50
Holridge Emile (Matthews) 5.50 4.20
Dance N Prance (Boyd) 9.70
Time: 2:06/1. Exactor: 3&5 $47.20.
Also ran: fort Tilden, Doc The Dauber, Tiger Adios, Linton Hanover, Amber Ferric.

NINTH — $1300. One mile pace. Claiming.
R.C. Grattan
(Armstrong) $21.90 $6.50 $3.00
Able Majesty (Boyd) 15.40 4.50
Senga Lark (Arsenault) 5.20
Time: 2:05/4. Triactor: 2, 3, 6 $847.70.
Also ran: Irish Stadt, Noble Metre, Jay Dee Axworthy, Holridge Bob, Buck N.
Able majesty claimed by K. Eggler, Mt. Lehman.

Attendance: 1,414. Handle: $101,565.

Saturday's entries

Post Time: 1:35 p.m.

FIRST — One mile pace & trot. Purse $800.
Sheraton N (J Hudon)
Jeppy Ho (J Rankin)
Jet Seeman (M Stymest)
Stopwatch (P Matthews)
Rhythm C (M Armstrong)
Barbwire Brad (D Smith)
Bosco Frank (D Guest)
Baron Specials (J Gagnon)
Sea Fahrenheit (M Vukelich)
Arizona Sun (G Procope)

SECOND — One mile pace & trot. Purse $800.
Phantom Dancer (J Hudon)
TV Pilot (T Burke)
Todds Choice (K Quinlan)
Kurts Tuxedo (M Stone)
Spindrift Two (P Coleman)
Loki (D Jungquist)
Glen Crooks (G Hworth)
Pixie leader (J Wiggins)
Roaming Pence (J Gagnon

THIRD — One mile pace & trot. Purse $800.
Ruby Khan (K Quinlan)
Pason Elroy (J Gagnon)
Ray (D Linford)
Fleeting Fame (M Vukelich)
Rebel John (E Arsenault)
Assinaboia Brave (S Ericsson)
Gladys Command (C Sibiga)
Cheyenne Mohawk (L Virag)

FOURTH — ⅝th mile dash. Pace Purse $800.
Loyal Nibs (S Ericsson)
Andys Buzzer (D Jungquist)
Speedy Bluebird (R Tutty)
Shadows Charlie (C Toupin)
Hidden Time (L Virag)
Battle Chips (W Urquhart)
Bee Bee Brook (D Guest)
Peggis Sugar Plum (J Bouvier)

FIFTH — One mile pace. Purse $1350.
Arveligh Slipper (D Ferguson)
Frosty Fonz (B Boyd)
Shadows Sienna (P Coleman)
Titanette (M Stymest)
Who Don (J Hudon)
Shi Duke (M Green)
Commanche Abbe (D Guest)
Wise Jane

SIXTH — One mile pace. Purse $1000.
Holridge Bryan (L Virag)
Ben Quest (K Quinlan)
Peagassus Becky (S Eriesson)
Lennies Choice (D Guest)
Habitant Eureka (J Hudon)
Open Range (D Sibiga)
Nevercantell (G Hworth)
Jimi Jude (D Smith)

SEVENTH — one mile pace. Purse $1150.
Mikes Dominio (G Tonkin)
Our Boy Chester (G Hworth)
A E Sincous (J Hudon)
Able Majesty (B Boyd)
R C Grattan (M Armstrong)
Deacon brodie (W Urquhart)
Saska Wind (P Matthews)
Dancing Bye (G Hworth)

EIGHTH — One mile pace. Purse $1700.
Call N Raise
Maple Hills Smokey (D Linford)
Here By Chance (L Hill)
Holridge Duke (H Ericsson)
Kalamea Brad (G Hworth)
Silent Slade (S Ericsson)
Holridge Gringo
Mr. Graham Belle (J Hudon)

NINTH — One mile pace. Purse $2200.
Maple Winnie (K Quinlan)
Flash Fire (J Hudon)
Winsome Adios (G Hworth)
J D Sincous (J Wiggins)
Holridge Elaine
Pegassus Ernie (D Linford)
Irish Splendor (L Hill)
Shirley Mohawk (B Boyd)

TENTH — One mile pace. Purse $1400.
Plucky Dauber (K Quinlan)
Governor Star Boy (G Hworth)
Woodys Kat (M Armstrong)
Adios Tee Maral (J Rankin)
Pride bay (D Jungquist)
Dusty Tex (S Ericsson)
Gil Counsel (D Linford)
Little Pence (J Hudon)
Count Force (D Smith)

DISCOUNT FUEL DOCK
GAS — DIESEL
DEEP COVE MARINA
PACIFIC 66 AGENTS FOR PETRO CANADA
8-22

SWIM LESSON REGISTRATION FOR FALL NOW HAPPENING
recreation: oak Bay

FULLBACK TRADED

SAN DIEGO (AP) — San Diego Chargers have traded fullback Bo Matthews to New York Giants

EXHIBITION PARK ENTRIES

SATURDAY'S ENTRIES

First — $2,600, claiming, 3 year olds, 6½ furlongs
Alder Jet (Boyd) 110
Rumbler (Owen) 114
Princely Sum (Wilkinson) 115
All Spice 115
Cindy Rocket (Loseth) 110
Northern Era (Mena) 115
Skovar (Frazier) 115
Tiger Darren (Creighton) 115
Likosam (Demorest) 115
My Boy Charlie (Bodnard) 115
Also eligible:
Delta Dynamo (Wilkinson) 115
Sudden Fury (Johnson) 115
Minor Detail (Mena) 115
Hometown Hero (Munoz) 115

Second 8 $2,700, claiming, 3 year olds and up, 6½ furlongs
Fleetin In (Munoz) 119
Bram's Alibhai (Arnold) 116
Flyability 114
Lord Benjamin (Gold) 119
Misterioso (Boyd) 117
Boy Dancer (Loseth) 119
Barbs Knight (Rycroft) 119
Mr. Northwoods (Owen) 114
Mahanni (Melanson) 116
Avons Gus (Carter) 114
Also eligible:
Mr. Flintstone (Boyd) 111
Jo Jo's Mac (Krasner) 119

Third — $4,200, 2 year olds, 6½ furlongs
Savage Pride (Loseth) 120
Hail To Tasty (Demorest) 115
Silent Sequil (Mena) 120
Crafty Marvin (Arnold) 115
Avant's Tin Lizzie (Meln'n) 119
Elusive Hawk (Creighton) 115
Born Canadian (Krasner) 115
Keremeos Comet (Boyd) 115
Prince Leisure (Munoz) 115
Khalrans Talk (Johnson) 120
Also eligible:
Mahogany Man (Williams) 115
Hail To Laddie (Carter) 115
Explosive Gold (Carrasco) 120

Fourth — $2,900, claiming, 3 year olds and up, 1⅛ miles
On The Aisle (Carter) 119
Artic Saber (Frazier) 119
World of Ability (Creighton) 119
Downtown Cat (Williams) 119
Gaelic Son (Johnson) 122
North Hand (Melanson) 119
Pet Theory (Rycroft) 122
Johnny Two Dance (Demorest) 122
Clays Road (Bodnard) 114
(Fifth race entries unavailable).

Sixth — $3,600, claiming, 3 year olds, 6½ furlongs
Western Fellow 110
D. W. Venture (Williams) 115
Molly's Express (Gold) 112
Blue Shoe Mike (Demorest) 110
Splendid Choice (Johnson) 112
Jonathan M. (Creighton) 117
Green Pride (Melanson) 110

Seventh — $4,500, claiming, 3 year olds and up, 1 7-16 miles
Pays (Johnson) 116
Derby Road 111
Travelling Wind (Carrasco) 113
Worthy Kid (Creighton) 116
Coaldust Kid (Krasner) 116
Just Facts (Demorest) 117
Reformed 113
Forty Jewels (Frazier) 113

Eighth — $8,000, allowance, 3 year olds, 1 1-16 miles
Kehilan Crest (Williams) 113
Victor E. (Krasner) 113
Three Leaders (Munoz) 113
Camflo (Krasner) 111
Instant Command (Arnold) 113
Umbrella Fleet (Melanson) 116
Phyl The Pool (Carter) 115
Bents Clipper (Hoverson) 115
Judges Folly (Creighton) 111
Proud Hawaiian (Johnson) 111

Ninth — $15,000, handicap, 3 year olds and up, 1 7-16 miles
Posturist (Johnson) 116
Jet Sailor (Arnold) 116
Foyt's Ack (B. Frazier) 124
Skovinsky (Creighton) 112
Fowl Supper (Williams) 118
Paladin (Rycroft) 116
Easters Memory (Williams) 116

Tenth — $4,500, claiming, 3 year olds and up, 1 1-16 miles
Lyric Line (Johnson) 116
Fleet Navaho (Hoverson) 113
Pitman (Arnold) 116
Hail To Vanity (Demorest) 113
Bob N Lea 111
Seco's Toolik (Gold) 122
Financial Success (Krasner) 113
Early Breeze (Rycroft) 113
Leavin (Williams) 113
Babaction (Creighton) 116
Also eligible:
Strike Again 108

Nuggets get Dunn

DENVER (AP) — Denver Nuggets have acquired veteran National Basketball Association guard T. R. Dunn, who led Portland Trail Blazers in steals last season.

RIDERS CLAIM WATRIN

MONTREAL (CP) — Offensive lineman Ray Watrin of Montreal Alouettes has been claimed on Canadian Football League waivers by Ottawa Rough Riders.

Recreation: Oak Bay's 1980-81
CURLING SEASON
offers sociability and good curling for: Ladies, Men, Mixed and Senior Mixed Curlers.
REGISTER EARLY to ensure your spot
GOOD FUN . . . GOOD FELLOWSHIP!
recreation: oak Bay
For more information please dial
595-SWIM
8-22

homark
OPEN 9-9 MON.-FRI. 9-6 SAT.
• TV • STEREO • SALES • RENTALS • MICROWAVES
27 WEST BURNSIDE CALL 381-5622

Sanyo Savings
on Matched Components in their own stands
Music to your Ears
Advanced Sanyo features in a system that saves you money!
$799.95
Reg. Price $1029.80
SANYO Makes Life's Good Things Better

Sanyo Savings
on Matched Components in their own stands
Music to your Ears
A top-of-the-line component assembly that delivers big, rich, true sound. Here are specifics:
Reg. Price $1709.70
SANYO Makes Life's Good Things...Better
All inclusive price $1499.95

SOUND DESIGN STEREO VALUES
Integrated unit with
• AM/FM Rec/Amp
• 8 track
• Turntable
• Twin speakers
Model 5770
Reg. 499.94 Save 250.00
SUPER PRICE 250.00

• AM/FM Rec Amp (5120)
• Cassette Deck (480)
• Turntable (979)
• Twin Speakers (230)
Model 5129 (not including stand)
Reg. 665.95 Save 215.95
SUPER PRICE 450.00

SANYO CAR STEREO
FT1495 Deluxe Bi Amp Pre Set Stations
HI-POWER AM/FM PUSH BUTTON RADIO WITH AUTO REVERSE DOLBY CASSETTE PLAYER
• Hi-Power bi-amp design
• 24W RMS (woofers: 10W per channel, tweeters: 2W per channel).
• Dolby Noise Reduction
• Pre-set stations 5 or 5 AM and/or FM.
• Separate tweeter and woofer and woofer amps.
• Loudness control.
• Full auto reverse.
• Separate bass and treble controls.
In store Special includes SP770 Speakers
Regular pkg. Price 529.90
SALE PRICE 499.00

FT645 AM/FM Stereo Cassette
• Precise digital LED frequency readout
• Quartz LED clock
• Full auto reverse
• Locking fast forward and rewind
• Automatic FM stereo/mono switching
• Front/rear fader
• Automatic program repeat
• Jam proof self-draw tape compartment
• Manual LED dimmer controllability
• Tape play and FM stereo LED indicator
In store Special includes SP733 speakers
Regular pkg. Price 409.90
SALE PRICE 326.00
TRADES ACCEPTED • FINANCING AVAILABLE O.A.C. • CALL 381-5622

10th ANNIVERSARY
Sale
We wish to take this opportunity to thank our many customers for having helped to make our business a success. Our policy remains the same as in the past, using best materials available and 1st class workmanship.
10% OFF
Boulet low cut zipper, all leather, 3 colours.
Boulet Vagabond, all leather, 4 colours.
Status Work Oxfords, plain toe and safety.
Rough Rider 9" Vibram
Rough Rider Romeo, plain toe and safety
VIBERG heavy duty 9" Vibram soles
VIBERG heavy duty 9" Chemigum soles
VIBERG heavy duty 6" oilproof soles
Loggersworld Wax Oil
Loggersworld Suspenders
$25.00 TRADE-IN
ON PURCHASE OF NEW VIBERG CAULKS (in stock)
VIBERG
BOOT MANUFACTURING LTD.
662 HERALD STREET
PHONE 384-1231
PRICES EFFECTIVE AUG. 18-30

COBLE'S FISHERMAN'S CALENDAR

Time for Each Day, "Tells When Fish Bite Best"

FOR THE WEEK AUGUST 24 THRU AUGUST 31

SUN	MON	TUE	WED	THU	FRI	SAT	SUN
24	25	26	27	28	29	30	31
10:10 p.m.	10:48 p.m.	11:07 p.m.	12:02 a.m.	12:58 a.m.	1:52 a.m.	2:46 a.m.	3:40 a.m.

All times are Pacific Daylight Time Copyright 1980

Blacker the Fish — Better the Day for Fishing

Welders grab softball crown

Bemister's Welding captured the Victoria-Saanich Women's Softball League playoff championship Thursday while Knowles Realty took a stranglehold on the Heywood Men's League final.

Marilyn Bolton pitched a three-hitter and Marg Young homered and singled as Bemister's downed Butler Brothers 7-2 to take the best-of-three series at Hycinth Park, 2-1.

Sue Ondre also had two hits for the winners.

At Heywood Park, Knowles Realty took a 2-0 lead in the best-of-five final by blanking Mears Realty 2-0.

Brian Scotney pitched a two-hitter for the win and Dale Ewasiuk hit his second home run in as many games.

Scotney struck out six, walked three and allowed only a second-inning single by Dave Green and a third-inning single by Bruce Thomson.

The series resumes with a doubleheader starting at 1 p.m. Sunday.

Meanwhile, the Stuffy McGinnis Men's League semi-final game between Victoria Athletics and Tally-Ho Inn was called after seven innings with the teams locked in a scoreless draw.

The game will be resumed at 5:45 p.m. Sunday at Central Park.

Rawlings defeated Sooke 9-0 to capture the Lower Island intermediate B women's league championship.

Bowlers sought

Singles, couples or groups looking for a mixed tenpin league need look no further.

There are openings for the Sunday 9 p.m. league at Mayfair Lanes and anyone interested in joining is invited to attend a meeting at Mayfair 7 p.m. this Sunday. For more information call the lanes at 386-3461.

Touch football tourney slated

The playing fields of the Juan de Fuca Recreation Centre will provide the turf for the Labatts-Juan de Fuca touch football tournament this weekend.

Play runs from 9:30 a.m. to 6:30 p.m. Saturday, resumes at 11 a.m. Sunday with the final scheduled for 2 p.m.

Bergman retires

DETROIT (AP) — Thommie Bergman, veteran Detroit Red Wings defenceman and one of the first Swedes to play in the National Hockey League, has retired after a string of injuries.

Hotel-Motel golf

Victoria's 14th annual Hotel-Motel golf tournament will be played Monday at Gorge Vale, with players teeing off at the following times:

10:30 a.m. — Kelly, Fabbro, Clarke, Abercrombie; 10:38 — Ogilvie, Ponto, Dunaway, Rodgers; 10:46 — Koller, Kirby, Little, MacKedie; 10:54 — Chapman, Buchan, Olson, Brandolini.

11:04 — Tabor, Peet, Geddes, Allen; 11:12 — Hawkin, Gallop, Marson, Davis; 11:20 — Bassy, Carter, Collison, Verpoote; 11:28 — Fenrich, Haldane, Card, Geo. Murphy; 11:36 — Laak, Stocks, Lunt, Hungenberg.

11:44 Nizynski, McCue, Small, Ansell; 11:52 — Balderson, Thom, Rowan, Balloch; 12 noon — Macauley, Primrose, B. Wilson, C. Wilson.

12:08 — Molsolm; Swinton, Kiewiet, Ranson; 12:16 — Wingate, Duncan, B. Murphy, D. Paquette; 12:24 — Strome, Crow Brandt, Hepburn; 12:32 — Fisher, Jarvis Stephen, Rose; 12:40 — W. Reichelt, R. Reichelt, Botton, O'Laughlin.

12:48 — Metcalfe, Good, R. Paquette, Riddoch; 12:56 — Morrison, Ewing, Adkin, Rakoczy; 1:04 — King, Cliff, Stewart, Robertson; 1:12 — Zambrano, Smith, Barry, Garter; 1:20 — Squire, Appleton, Dorkin, Mack.

CANADIAN AMATEUR, WOMEN'S AND PRO GOLF SCOREBOARD

Canadian Amateur

(At Halifax)

HALIFAX (CP) — Scores after the second round at the Canadian men's amateur championship being played at the 6,827-yard, par-71 Ashburn Golf Club:

Eric Kaufmanis, Ottawa 71-74—145
Greg Olson, Que. 77-73—146
Rafael Alarcon, Mexico 75-73—148
Graham Cooke, Que. 77-71—148
Mike Brown, Que. 74-74—148
Stu Hamilton, Ont. 75-73—148
Richard Zokol, Vancouver 74-74—148
Jack Frank, N.B. 76-72—148
Steve Hayles, Toronto 73-75—148
Eric Reid, N.B. 71-78—149
Yves Tremblay, Que. 73-76—149
Nick Weslock, Ont. 78-71—149
Michael Jackson, Ont. 72-77—149
David Lane, Andover, Mass. 74-75—149
Gary Cowan, Kitchener 72-78—150
Don White, London, Ont 71-79—150
Doug Roxburgh, Vancouver 78-72—150
Bob Mase, U.S. 76-74—150
Rick Gibson, Vancouver 77-73—150
Gerry MacMillan, N.S. 79-72—151
Ken Tamke, Edmonton 79-72—151
Sandy Harper, Nanaimo 74-77—151
Wayne Livingstone, Aylmer 75-76—151
David Hackstadt, U.S. 76-75—151
Keith Alexander, Edmonton 78-73—151
Bruce Berdock, Ont. 74-78—152
Paul Soni, Ont. 72-80—152
Robert Street, Ont. 75-77—152
Gregg Jones, U.S. 78-74—152
Gerry Elliott, N.S. 78-75—153
Al Smith, Hamilton 74-79—153
Robbie Dew, Ont. 78-75—153
John Kieran, U.S. 75-79—154
Ed Dumesh, Halifax 79-75—154
Terry Hashimoto, Winnipeg 75-79—154
Donald Sutherland, N.S. 77-77—154
Robert Short, Ont. 77-77—154
Brian French, Ont. 78-76—154
Roy Abbenbroek, Calgary 79-75—154
Thomas Butscher, U.S. 79-76—155
Dean Woodman, N.S. 76-79—155
William Parker, Winnipeg 78-77—155
Martin Winslow, P.E.I. 79-77—156
Graham MacIntyre, Halifax 81-75—156
David Ahern, Ont. 79-76—156
David Buker, Calgary 79-77—156
Tom Faulds, London 82-74—156
Peter Stirling, Halifax 79-77—156
Danny Maue, Kitchener 78-88—156
Andrew Mitton, Moncton 77-79—156
Danny Milovic, Ont. 81-75—156
Robert DePopolo, U.S. 75-82—156
John Brown, N.B. 83-73—156

Other B.C. scores

Brian Russell, Vancouver 81-78—159

Failed to qualify:

Stephen Berry, Vancouver 82-80—162
P.M. Steele, Vancouver 77-90—167

WILLINGDON CUP

QUEBEC

Graham Cooke, Dorion 77-71—148
Greg Olson, Aylmer 73-73—146
Yves Tremblay, Tracy 73-76—149
Pierre Trepannier, Bschtl 74-83—157
TOTAL — 440

BRITISH COLUMBIA

Rick Gibson, Vancouver 77-73—150
Sandy Harper, Nanaimo 74-77—151
Doug Roxburgh, Vancouver 78-72—150
Richard Sokol, Vancouver 74-74—148
TOTAL — 444

ALBERTA

Roy Abbenbroek, Calgary 82-75—157
Keith Alexander, Edmonton 78-73—151
Norman Gray, Calgary 86-82—168
Ken Tanke, Edmonton 79-72—161
TOTAL — 456

NOVA SCOTIA

Edward Dumeah, Halifax 79-75—154
Gerry MacMillan, Kingston 79-72—151
Graham MacIntyre, Halifax 81-75—156
David Smith, Dartmouth 77-84—161
TOTAL — 457

ONTARIO

John Ergasti, London 75-83—158
Stu Hamilton, Brampton 75-73—150
Robert Street, Woodbridge 75-77—152
Les Westlake, St. Cath 76-84—160
TOTAL — 458

NEW BRUNSWICK

John Brown, Saint John 83-73—156
Jack Frank, Fredericton 76-72—148
Ernest Hachey, Moncton 75-85—160
Dwight Lewis, Moncton 85-80—165
TOTAL — 459

MANITOBA

Craig Dearden, Winnipeg 81-79—160
Jim Doyle, St. Boniface 81-77—158
Terry Hashimoto, Winnipeg 75-79—154
Ron Lancaster, Winnipeg 88-80—168
TOTAL — 472

P.E.I.

Ron Garrett, Roseneath 79-81—160
Jim Nicholson, Cavendish 87-81—168
Grant Somers, Summerside 99-90—189
Martin Winslow, Sherwood 79-77—156
TOTAL — 484

NEWFOUNDLAND-LABRADOR

George Caulk, Stephenville 83-79
William Hryniw, St. John's 80-77
John LeDrew, Corner Brook 87-79
Jim Stick, St. John's 92-wd
TOTAL — 485

SASKATCHEWAN

Brian Bamford, Saskatoon 84-84
Brad Hopestad, Lloydminster 82-84
Tom Lukiwiski, Regina 88-83
Doug Mader, Regina 81-71
TOTAL — 492

Canadian Women's

(At London, Ont.)

LONDON, Ont. (CP) — Finals scores and standings of the women's interprovincial team play Thursday at the Canadian women's amateur golf championship:

ONTARIO

Judy Ellis, Waterloo 76-77—153
Marlene Streit, Stouffville 78-78—156
Barb Bunkowsky, Campbell 74-78—152
Karen Mundinger, Toronto 82-80—164
TOTAL: 461

QUEBEC

Denis Lavigne, Ste. Julie 83-81—164
Michele Guilbault, Dorian 78-78—156
Mary Hayward, Hudson Hts 82-77—159
Josee Perusse, Asbestos 88-82—170
TOTAL: 479

BRITISH COLUMBIA

Gail Moore, Coquitlam 82-79—161
Dorothy DeGirolamo, Vic. 80-79—159
Flo McFall, Vancouver 84-82—166
Valerie Westell, Coquitlam 84-84—168
TOTAL: 486

ALBERTA

Betty Cole, Edmonton 79-81—160
Cathy McMillan, Ponoka 81-83—164
Dawn Kortgaard, Calgary 80-84—164
Marilyn Daku, Calgary 89-84—488
TOTAL: 488

MANITOBA

JoAnn Lindsay, Falcon Lake 81-76—157
Pam Falk, Winnipeg 80-82—162
Lynne Acker, Winnipeg 98-82—180
Annette Durica, Thndr Bay 102-97—199
TOTAL: 499

SASKATCHEWAN

Barbara Turnbull, Sask. 86-77—163
Meridith Richert, Sask. 84-82—166
Ann Rafuse, Regina 89-88—177
Nadine Kachur, Pr Albert 84-88—172
TOTAL: 501

NEW BRUNSWICK

Mary Drisco, E. Riverside 83-82—165
Chris Petersen, Campbellton 89-93—172
Mary McLellan, Fredericton 84-88—172
Debbie McLeod, Fredericton 90-83—173
TOTAL: 503

NOVA SCOTIA

Kathy Powers, Lunenburg 83-83—166
Ruth Maxwell, Grand Lake 92-86—178
Rebecca Stark, Halifax 85-81—166
Jean Boudreau, New Mines 87-88—175
TOTAL: 505

PRINCE EDWARD ISLAND

Pam Mooreside, Shrw'd 95-98—193
Jean Sullivan, Smmrsde 111-109—220
Deb MacDonald, Rseheath 105-103—208
Kim MacLeod, Stanhope 102-103—205
TOTAL: 606

NEWFOUNDLAND

Liz Murphy, St. John's 97-98—185
Cathy Clift, St. John's 105-100—205
Peg Chidley, St. John's 113-107—220
Gail Hiscock, St. John's 112-113—225
TOTAL: 609

CANADIAN AMATEUR

Edwina Kennedy, Australia 72-72—144
Louise Briers, Australia 76-73—149
Jane Crafter, Australia 75-76—151
Brenda Rhodes, N Zealand 78-73—151
Barb Bunkowsky, Ontario 74-78—152
Lynn Cooke, Coquitlam, 77-75—152
Judy Ellis, Ontario 76-77—153
Toni Wiesner, Texas 76-77—153
Dennise Hutton, Australia 74-80—154
Stacey West, Ontario 78-77—155
Diane Calkins, Ohio 79-76—155
Michele Guilbault, Quebec 78-78—156
Marlene Streit, Ontario 78-78—156
Liz Douglas, New Zealand 78-78—156
Sally Voss, Maryland 76-81—157
JoAnn Lindsay, Manitoba 81-76—157
Sandi Owen, Illinois 79-79—158
Cincy Pietrusik, New York 77-81—158
Cherry Kingham, N Zealand 79-79—158
Deborah Petrizzi, Texas 79-79—158
Cheryll McConnell, Ontario 79-80—159
Alicia Ogrin, Illinois 78-81—159
Dorothy Aikman, Ontario 80-79—159
Mary Hafeman, Wisconsin 76-83—159
Mary Ann Hayward, Quebec 82-77—159
Dorothy DeGirolamo, Vic 80-79—159
Lisa Young, Prince Rupert 77-82—159
Betty Cole, Edmonton 79-81—160
Dawn Coe, Lake Cowichan 77-83—160
Jan Scabdrett, New Zealand 82-78—160

Other B.C. scores

Gail Moore, Coquitlam 82-79—161
Janine Getty, Coquitlam 82-80—162

Failed to qualify

Valerie Westell, Coquitlam 84-84—168

World Series

(At Akron, Ohio)

WORLD SERIES

Tom Watson 32-33—65
Craig Stadler 34-33—67
Larry Nelson 31-36—67
Ben Crenshaw 34-33—67
Mike Reid 35-33—68
Hale Irwin 35-33—68
Jack Nicklaus 33-35—68
Lon Hinkle 33-35—68
Lee Trevino 35-34—69
Gary Player 33-36—69
Ray Floyd 36-33—69
Bob Gilder 34-35—69
Norio Suzuki 36-34—71
Scott Simpson 35-35—70
Isao Aoki 35-35—70
George Burns 37-34—71
Bruce Lietzke 36-35—71
Stewart Ginn 36-35—71
Howard Twitty 36-36—72
Jerry Pate 37-35—72
Jack Newton 37-36—73
Ken Brown 38-35—73
Andy Bean 39-34—73
Curtis Strange 38-36—74
John Mahaffey 37-37—74

LPGA tournament

(At Denver)

Mary Dwyer 32-36—68
Pat Bradley 34-34—68
Gail Hirata 33-35—68
Myra Van Hoose 36-34—70
Louise Bruce 34-36—70
Patt Sheehan 35-35—70
Kathy Postlewait 34-36—70
Jane Blalack 35-35—70
Sandra Post 35-35—70
Sharon Barrett 35-36—71
Debbie Meisterlin 36-35—71
Shelley Hamlin 35-36—71
Janet Coles 35-36—71
Beth Daniel 36-35—71
Kathy Whitworth 35-36—71
Rosey Bartlett 36-35—71
Jane Renner 34-37—71
Vicki Fergon 35-36—71
Mary Mills 37-34—71
Vicki Tavor 36-36—72
Joan Joyce 38-34—72
Dale Lundquist 37-35—72
Julie Stanger 36-36—72
Cathy Sherk 36-37—73

$500 GRANT HOMES BUILT PRIOR TO 1961

You now have $500 towards your bill for insulating your home if your home was built prior to 1961. The Canadian Home Insulation Program (Chip) offers all home owners 100% of materials up to $350 and 33% of labour up to $150. If you qualify why wait!

Phone for an In-the-Home Estimate Without Obligation

Weathergard Shop 652-4411

IF GARDENING IS YOUR OUTDOOR RELAXATION

Here's how we can help you ENJOY IT MORE!

Heavy-duty gas-powered string trimmer!

Here's the string trimmer that gives you gas-powered torque and portability. The Green Machine® Model 2500 features new TFC™ Tap-For-Cord line feed. A light tap on the ground releases fresh cord—automatically. This new Green Machine model also accepts quick-change metal blades for fast, efficient brush cutting. The Green Machine gas-powered trimmers. The tough ones, at a new low price.

The Green Machine®

ALF BECKER & SONS LTD.

(ISLAND MOWER CLINIC)
2981 TILLICUM RD.
384-6414 or 384-3911

We Thought You Should Know

DISCOUNTS

1980 CHRYSLER CORDOBA

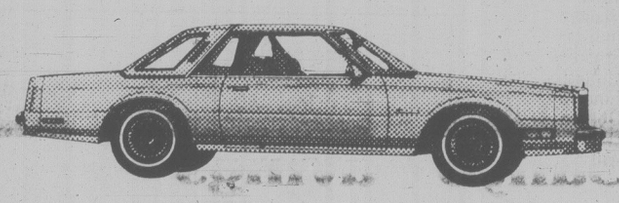

$800 DISCOUNT OFF LIST PRICE ON SELECTED MODELS

CHOOSE FROM 12 BRAND NEW SPORT COUPES

WANTED YOUR CAR OR TRUCK TOP TRADE-IN PRICES NOW!

1980 PLYMOUTH GRAN FURY

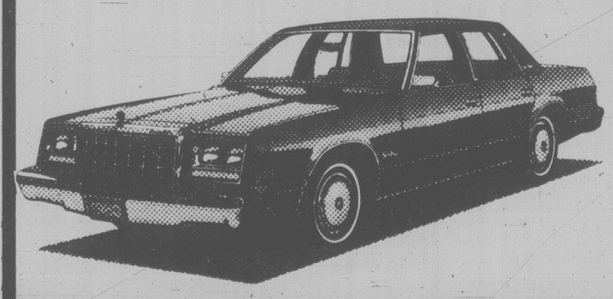

$1200 DISCOUNT OFF LIST PRICE

CHOOSE FROM 2 NEW 4-DOOR MODELS

ON THE SPOT BANK FINANCING ON APPROVAL OF CREDIT AT CURRENT RATES

1980 CHRYSLER NEWPORT

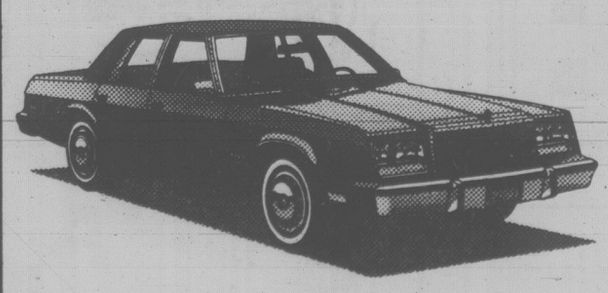

$1500 DISCOUNT OFF LIST PRICE

1 ONLY NEW 4-DOOR SEDAN

8-15

FINANCE LEASING 12% INTEREST FOR 12 MONTHS BUY YOUR VEHICLE AT FULLY DEPRECIATED VALUES

ENSIGN CHRYSLER PLYMOUTH

TWO LOCATIONS

YATES AT COOK QUADRA at CALEDONIA

386-2411 DEALER LICENCE 5295

FAMILY CIRCLE

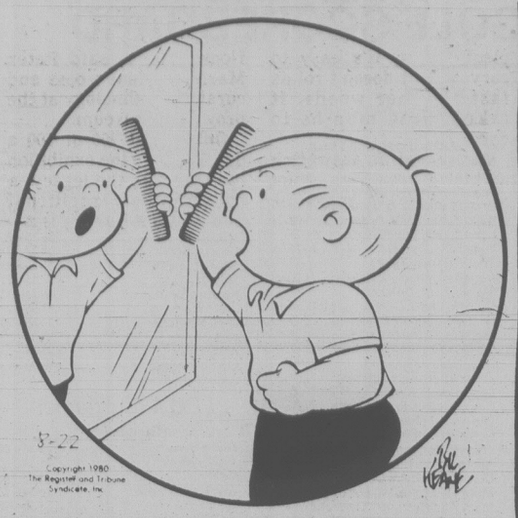

"How come my reflection is lefthanded?"

DENNIS THE MENACE

"MARGARET SAYS MOTHER NATURE CAN TALK TO US, DENNIS!"

"YEAH. I'LL BET SHE'S SAYIN', 'GET OFF THE GRASS!'"

DOWNSTOWN

FRED BASSET

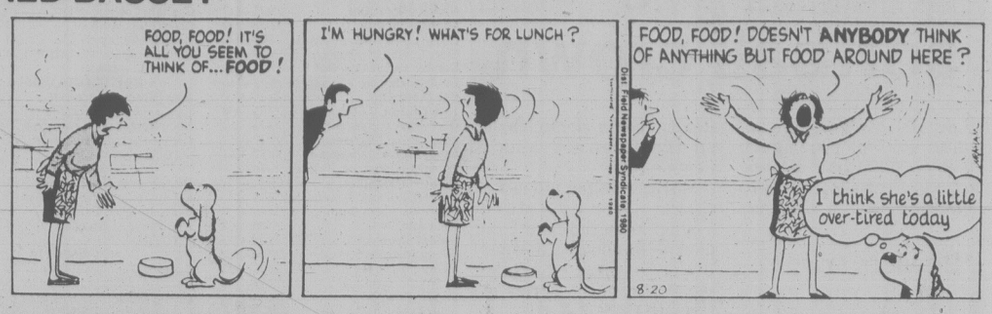

WINNIE THE POOH

HAGAR

PEANUTS

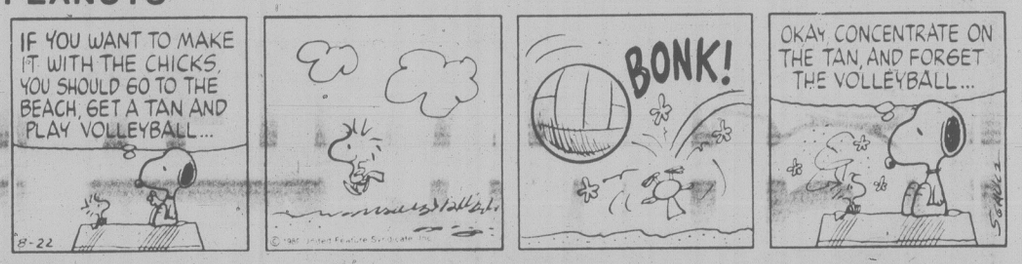

B.C.

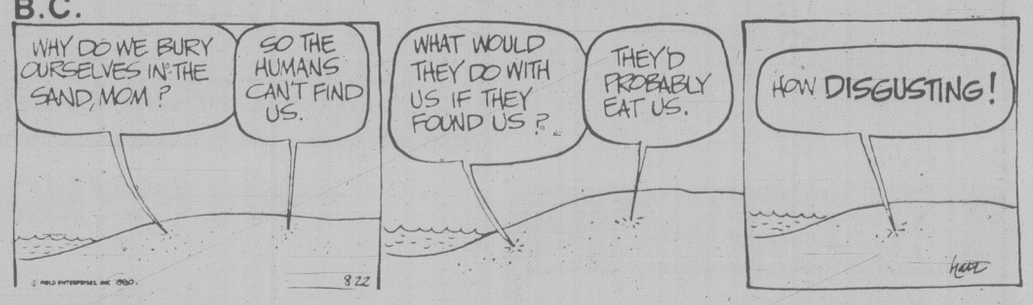

WIZARD OF ID

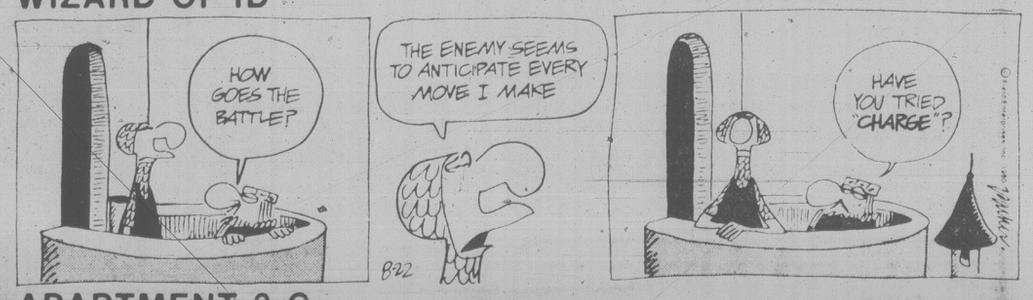

APARTMENT 3-G

NANCY

MARK TRAIL

WORDY GURDY

BY TRICKY RICKY KANE

Every answer is a rhyming pair of words (like FAT CAT and DOUBLE TROUBLE), and they will fit in the letter squares. The number after the definition tells you how many syllables in each word. To win $10, send your original rhymes with your definitions to this newspaper. All entries become the property of UFS, Inc.

© 1980 United Feature Syndicate, Inc

1. Totally Bellow (1)
2. The seven sages (1)
3. Conjecture, Miss Meyerson (1)
4. Chocolate mannequin (2)
5. Elmer's deluges (1)
6. A duke's temperamental dominion (2)
7. Dean's cigarette boxes (2)

Thanks and $10 to Patricia Milner of Anderson, IN for #2. Send your entry to this newspaper.

8-22

ANSWERS:
1. ALL SALL 2. WISE GUYS 3. GUESS RESS 4. VI MAY DI MAY 5. FLOODS FLOODS 6. TOUCHY DUCHY 7. MARTINS CARTONS

ZIGGY

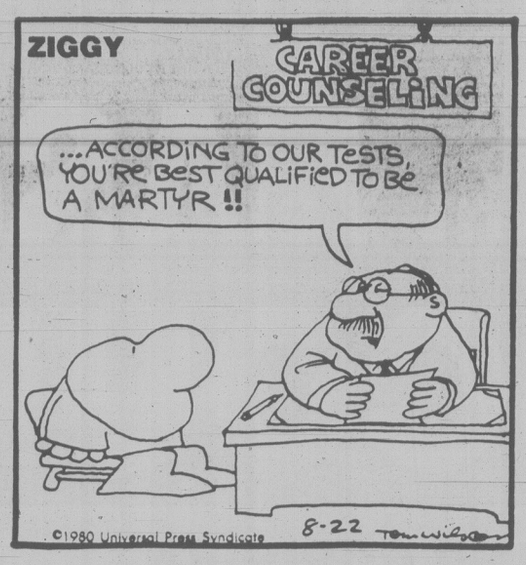

Contract Bridge — B. Jay Becker

Partner deals and bids One Club. What would you respond with each of the following five hands?

1. ♠ AJ7 ♡ KQ93 ◇ KJ5 ♣ 872
2. ♠ AJ532 ♡ KQ987 ◇ AQ4 ♣ —
3. ♠ KQ6 ♡ AJ9 ◇ KQ7 ♣ Q953
4. ♠ AKQJ9 ♡ — ◇ J852 ♣ A763
5. ♠ QJ92 ♡ Q985 ◇ J ♣ Q854

1. One heart. It is tempting to bid two notrump (forcing), but this would violate a cardinal principle, namely, that the first step in constructive bidding is to explore the possibility of a major suit fit.

It is certainly possible for partner to have four hearts and find it inconvenient to bid them over two notrump, and you might never locate the heart fit. Responding with one heart does not preclude the possibility of winding up in notrump, but responding with two notrump may forever lose the chance of finding a 4-4 heart fit.

2. One spade. To respond one spade, instead of two, may seem to be an underbid, but that is the right response opposite a club bid. Had partner opened one diamond instead of one club, a jump-shift to two spades would be entirely in order. The hand is worth much more, for both game and slam purposes, when partner bids a diamond.

3. Three notrump. This shows 16 or 17 points, notrump distribution (nearly always 4-3-3-3), and strength in the three unbid suits. Three notrump is by no means a signoff bid; on the contrary, it suggests a slam if partner has significantly more than a minimum opening bid.

4. Two spades. With a self-sufficient suit and a fit in partner's clubs, it is best to alert partner at once to the possibility of a slam by jump-shifting to two spades — even though there are only 15 high-card points. Over an opening heart bid you would respond only one spade, following the general principle of discounting your values when a misfit exists and adding to your values when a fit is known to exist.

5. One heart. You have the right values for a raise to two clubs — showing 6 to 9 points and at least four clubs — but it is nevertheless best to inaugurate the search for a major suit fit.

You bid hearts, rather than spades, in order to achieve the maximum chance of finding a 4-4 major fit. If you were to respond one spade, you might never find the heart fit if it existed. By naming hearts first, you leave room for partner to discover either major suit fit in the one level.

CRYPTIC CROSSWORD

ANSWERS TO THURSDAY PUZZLE

ACROSS: 6 And abet, 7 Flare, 9 Vista, 10 Surgeon, 12 Certainties, 14 Implication, 18 Stouter, 19 Storm, 21 Hours, 22 Missile, 1 Anvil, 2 Battle, 3 Sea, 4 Slight, 5 Trooper, 8 Nudists, 14 Sticker, 13 Emotion, 15 Louvre, 16 Obtuse, 17 Drill, 20 Aid

DOWN:

CLUES

ACROSS

1 Dull-looking floor cover, we hear (4)
3 They make records, day in, day out (8)
9 and 6 Dn. No artificial study could show uncertain scale (7,7)
10 Unsophisticated and endlessly venial, maybe (5)
11 Notes are essential for these essays (12)
13 King appearing in spirited war-dance (6)
15 Didn't dissent from this being written as a vice (6)
17 Don't accept dismissal as heedless folk do! (4,2,6)
20 Rosie Roberts holds the basket material (5)
21 From the plate a tablespoonful can be taken down (7)
22 Lasting suffering (8)
23 Fateful date when the side gets disorganised (4)

DOWN

1 They handcuff men who carry the can back! (8)
2 and 19 Dn. The brave will find this staff charming (5-4)
4 Describing marquetry I'd nail in a different way (6)
5 What the man on the track has to budget for (7,5)
6 See 9 Across
7 Fish-tank gives one a drenching when upset (4)
8 Mail-carrier (6-6)
12 See 16 Down
14 You and I, taking a bad ride, will be worn out (7)
16 and 12 Dn. Heart's-ease associated with the slothful wooers! (4-2-8)
18 Having retired, Enid is straying round the capital of Britain (2,3)
19 See 2 Down

FUN WITH FIGURES

By J. A. H. HUNTER

Today we have a Magic Square. That's a sequence of consecutive positive numbers arranged in solid square formation so that each column, each line and each diagonal will add up to the same magic total.

The magic total happens to be just one less than seven times the smallest number in our sequence.

What must the sequence be?

(Answer Monday)

Yesterday's answer: DRESS was 12733 (odd).

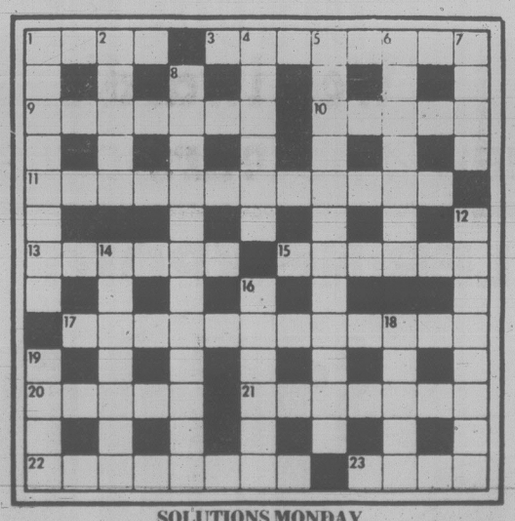

SOLUTIONS MONDAY

Friday Prime Time

	7:00	7:30	8:00	8:30	9:00	9:30	10:00	10:30	11:00
2	Happy Days	Two Ronnies	Archie Bunker	F.P. Challenge	M.A.S.H.	News Special	Gino Vanelli		News
3	Cinema			Hors Serie		TV Des Autres		Nouvelles	Cinema
4	P.M. Northwest	$100,000 Tune	Benson	Goodtime Girls	Movie: The Dallas Cowboy Cheerleaders				News
5	Seattle Tonight	Tic Tac Dough	Here's Boomer	Facts of Life	In Concert: Tom Jones		Friday Night Fights		News
6	Hogan's Heroes	Rhoda	Flappers	F.P. Challenge	M.A.S.H.	News Special	Lawrence Welk		News
7	Joker's Wild	P.M. Magazine	The Incredible Hulk		Dukes of Hazzard		Dukes of Hazzard		News
8	Benson	Old Country	The Incredible Hulk		Dukes of Hazzard		Eight Is Enough		News
9	MacNeil	Victory Garden	Wash. Week	Wall St. Week	Masterpiece Theatre		Cities At War		Jazz
11	Hogan's Heroes	Adam - 12	Movie: 633 Squadron				News		Benny Hill
12	Joker's Wild	Tic Tac Dough	Full Gospel Businessman's Hour		Merv Griffin		On the Buses	News	After Benny
13	Vancouver				Movie: Welcome Home, Soldier Boys				Sports Page

Timber overcutting bill record $420,444

VANCOUVER (CP) — The B.C. forest ministry has handed North Central Plywood Ltd. at Prince George a $420,444 bill for overcutting public timber rights in 1979.

Ministry officials say it's the highest penalty of its type ever levied in the province.

North Central Plywood, a subsidiary of Northwood Pulp and Timber Ltd., was assessed the penalty after the company cut 69,152 cubic metres of wood more than it should have in 1979.

The overcut represents 62 per cent more than the 113,280 cubic metres the company had rights to cut in the Takla public sustained yield unit, about 300 kilometres north of Prince George.

Leverne Merkel, a timber officer with the forest ministry at Prince George, said Thursday the penalty represents twice the normal stumpage rates charged in 1979.

"It's the largest penalty I've seen assessed in the Prince George or any other region, but stumpage values were also very high in 1979."

Merkel said Northwood, which bought North Central after the overcutting, is disputing the penalty on the basis that verbal permission was given for the extra logging. But he said there is nothing written to indicate such permission was granted.

Merkel said there are a few cases each year of overcutting on public timber lands, including a still-disputed case involving Lakeland Mills Ltd.

Lakeland is disputing an additional $111,000 bill for overcutting its timber rights in 1978, claiming exceptional circumstances forced an overcut of about 10,000 cubic metres.

Forest ministry officials in Vancouver said the problem in the past has been undercutting annual allowable cutting quotas rather than overcutting.

Scots gawking at Victoria carver

EDINBURGH (CP) — This is a city of stone monuments but Richard Hunt, a Kwakiutl Indian from Victoria, is making one of wood.

An estimated 2,000 persons a day have stopped in and seen Hunt at work carving his five-metre-long red cedar totem pole on the ground floor of the newly opened city art centre in the last week. That's not counting the many who just peek in through the picture windows.

It's going to stand in a downtown park once the 34th Edinburgh International Festival is over in two weeks. It will be a gift from the city of Vancouver to the city of Edinburgh.

It's going to be a super pole said Hunt, 29, chief carver at B.C.'s Provincial Museum in Victoria for the last eight years. Everything is going right.

The totem depicts a raven, a sculpin and a two-headed sea serpent — all crests of the Hunt family.

Back home the erection of such a pole would probably require him to hold a potlatch — one of those ancestral ritual parties in which the host justifies his right to display the crest. The guests acknowledge the claim by accepting gifts from the host.

If there's any potlatch here, it will be a limited affair. "We'll probably all go to a bar and I'll buy the drinks," Hunt said.

He began work on the pole more than two months ago in Canada. He has two weeks to go.

That's two more weeks of answering the same questions he has been answering over and over. What kind of wood is it? How long does it take?

Answers: He uses red cedar because there's plenty of it, it's easy to carve and it doesn't rot as fast as other woods. It takes three months to carve.

As patient at answering as he is at carving, Hunt said he doesn't mind the questions. It helps to dispel certain stereotyped ideas some may have about Indians.

Not all of the 2,000 persons trooping daily past Hunt's handiwork go up to the exhibition of West Coast Indian art on the two floors above, said Peter MacNair, Hunt's boss and curator of ethnology at the provincial museum.

Only about 400 or 500 a day file up to the exhibition rooms to see the legacy, a collection of traditional and contemporary artifacts making up the latest edition of a display that first was shown in B.C. in 1971.

MacNair said that only about 20 persons attend each of his talks on Indian art.

Cedar Hill GARDEN CENTER
1550 CHURCH AVE. 477-2658
Half Block West of Shelbourne
FLOWERING HEATHERS
Winter and summer varieties.
CHRYSANTHEMUMS
Flowering in a variety of colours for fall gardens.
HARDY FUCHSIAS
Full of colour for year after year beauty.
CLEMATIS — PERENNIALS
CITRUS — ROCK ROSE
FALL RYE — WILD BIRD SEED
Plant fall vegetables now!
HOURS: MON.-SAT. 9:00-5:30, SUN. 10:00-5:00.
8-22

BONUS PILLOW . . .

WITH THE PURCHASE OF A DOWN QUILT.
For a limited time Eurodown will give you a beautiful feather pillow when you purchase a down quilt. Eurodown, a lifetime investment in comfort and convenience.
eurodown quilts & pillows
8-22
VICTORIA
1728 DOUGLAS ST.
"OPPOSITE THE BAY"
(604) 384-0133
OTHER LOCATIONS IN COQUITLAM, VANCOUVER AND CALGARY
'The Down Quilt, Pillow and Accessory Specialists'

CLOVERDALE Paint n' Paper
Effective prices subject to prior sales of stocks on hand and re-order availability. Some items may sell beyond expectations. We reserve the right to limit quantities.
Prices effective to September 1st, 1980
Super SUMMER SALE
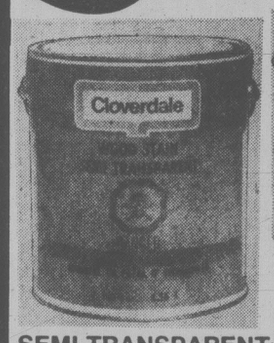
02010 ACRYLIC EXTERIOR
HOUSE PAINT
Regular $19.98
SALE PRICE .... $14.88 PER GAL.
PORCH and TRIM ENAMEL
11167, 11177, 11179
3 colours to choose from. Light Grey, Blue Grey and Brick
Regular $17.98 SALE PRICE... $12.88 PER GAL.
Regular $5.99 SALE PRICE..... $3.99 PER QT.
SEMI-TRANSPARENT WOOD STAIN
36 Colours to choose from
Regular $16.98
SALE PRICE ..... $11.88 PER GAL.
POLYESTER BRUSHES
50 mm. Regular $5.99 SALE PRICE..... $3.99
75 mm.-Regular $8.99 SALE PRICE..... $5.99
CLOVA No.1
PAINT THINNER
Regular $2.99
SALE PRICE ..... $2.29 PER 4 LITRES
¾"x60 yd. roll
MASKING TAPE
Regular $1.09
SALE PRICE ..... 69¢ PER ROLL
43174
SUPER SPAR VARNISH
Regular $11.99 per qt.
SALE PRICE ..... $9.88 PER QT.
Regular $3.99 per ½ pint
SALE PRICE ..... $2.98 PER ½ PINT
WAGNER MODEL 320 ELECTRIC AIRLESS
SPRAY GUN
Regular $209.50
SALE PRICE ..... $169.95 EACH
06318 EXTERIOR LATEX
FENCE STAIN
Available in Brown only.
Regular $18.98
SALE PRICE.. $13.88 PER 2½ GAL. BUCKET
12103 EXTERIOR ALKYD FLAT LOW LUSTRE
HOUSE PAINT
$19.98
SALE PRICE... $14.88 PER GAL.
8'x10' 1 MIL.
PLASTIC DROP SHEET
Regular $1.09
SALE PRICE ..... 69¢ EACH
CLOVERDALE 5 PCE.
ROLLER and TRAY SETS
190 mm. Reg. $6.99 SALE PRICE $5.49 ea.
240 mm. Reg. $7.99 SALE PRICE $6.49 ea.
Watch for unadvertised in-store specials at all Cloverdale Paint n' Paper locations in B.C. and Alberta.
CLOVERDALE Paint n' Paper
2644 QUADRA ST. 382-6148 or 382-6149 VICTORIA
9768 5th ST. 656-3975 SIDNEY
1901 SOOKE RD. 478-5525 COLWOOD
PUT THE Cloverdale BRAND ON YOUR HOME

Woodward's HAS THE FOOD BUYS
Dozens of Great Buys...from now until Saturday
GRAIN-FED BONELESS Beef Roasts
Bottom Round or Rump Grade A
lb. 2.49
DEVON SLICED Side Bacon
500 g pkg.
ea. 1.29
WHOLE ROAST Woodward's Coffee
Special Blend
1-lb. bag 2.75
COOKED Maple Leaf Hams
Reg. or Hint of Maple
1½-lb. tin 3.49
IN PEAR JUICE Woodward's Pears
Fancy Halves
28-fl.-oz. tin 1.15
FROZEN Sunkist Lemonade
Regular or Pink
12-fl-oz. 55¢
Cantaloupe
Size 45's
Each 45¢
CALIFORNIA FRESH LEMONS
Size 165's
2 for 25¢
Woodward's HAS IT ALL!
Personal Shopping We reserve the right to limit quantities.

B.C.'s salmon industry in deep, deep trouble

By Margot Sinclair

VANCOUVER (CP) — The west coast salmon, once a cheap, plentiful staple in Canadian kitchens, is in trouble.

Poor catches this year have led everyone involved in the $1-billion salmon industry — British Columbia's fourth largest — to the conclusion that stocks of the popular fish are critically low.

Ten years ago the annual commercial catch averaged 280 million pounds of salmon. That figure has fallen to about 140 million pounds and this year the most optimistic estimate is 100 million pounds.

While all agree that there are problems with the fishery, opinions vary on the causes. Among the suggestions are:

— Overfishing by 5,000 licensed commercial fishing vessels and the almost-unregulated sports fishery.

— Deterioration of the salmon's environment, including spawning channels, because of pollution, logging and hydroelectric development.

— Problems in properly managing and restocking the fishery.

— Lack of a reciprocal fishing agreement between Canada and the United States which would provide a co-ordinated management policy and fairly divide catch quotas.

Jerry Spitz of the Fisheries Association of B.C. blames environmental damage as the No. 1 factor behind the decline of the fishery.

Loss of breeding waters is rarely caused by a single industrial project or environmental disaster, Spitz said. Instead, the loss is gradual as small amounts of pollution enter rivers and streams over a period of time.

"We're losing maybe a few hundred fish every day," Spitz said.

"It's not a big thing, but in total it's decimating our rivers."

Spitz points to a record run of 58 million red salmon this year in Alaska's Bristol Bay. The reason is the area's isolation, he says. Fewer people means less pollution — and more fish.

"We are going to develop this province industrially, but it should be done, not at the expense of our environment, but with special consideration given to protecting and maintaining it."

Spitz thinks governments should be investing more money in the fishery and environmental research.

The federal fisheries department spends about $3 million a year to run salmon hatcheries and management programs in the Pacific region.

There's an insatiable demand for money in fisheries, said John Davis, associate director of the resource services branch and head of the salmon division in Vancouver. There's also a growing awareness that more must be spent to save the resource.

Davis agrees environmental damage is a problem, but blames overfishing as the chief reason for salmon decline.

"We've got a very large, mobile, effective fishing fleet out there and that goes along with modern technology," he said. "As a result, the effectiveness of that fleet can certainly make a dent in major stocks of salmon."

The solution is thorough research into salmon habits, said Davis. Once enough information is collected, officials can try to achieve a more equitable distribution of fishing boats.

Policies must be designed to ensure that enough salmon evade fishermen's nets to spawn new generations for future fishermen.

Regulations are needed to control mixed-stock waters.

Currently, some types of salmon in dangerous decline are mixed with abundant species and fish born in a hatchery. Each drop of the net means more of the endangered varieties are lost.

Another problem is that no one knows how many salmon are being caught by the thousands of sports fishermen, said John Rivard of the Native Brotherhood of B.C.

"If they all use the salmon sports fisheries at any given time, that number of people would decimate the stocks."

The Native Brotherhood is holding talks with Ottawa about implementing its own hatchery project under federal programs for community economic development.

The government's current hatchery program, says Spitz, is a good investment. For every dollar invested, $13 worth of fish return to B.C. waters.

But hatcheries aren't the total solution to the problem. The technology isn't available to replace all the natural stock in the province even if the money were available.

The state of the salmon fishery also has aggravated rivalries between Canadian and U.S. fishermen over how to fairly divide the catch from boundary waters.

For example, sockeye and pink salmon runs in the Fraser River are managed jointly by Canada and the U.S. through the International Pacific Salmon Fisheries Commission.

Recently, two Canadian members threatened to resign because of what they said was the federal government's lack of action in defending this country's share of the quotas.

The commission is hamstrung by the absence of a new salmon treaty between the two countries, says John Roos, assistant director.

Until then, neither country is willing to undertake new hatchery or management programs for fear that the other country's fishermen will net the benefits.

JOE CHOW
Service Manager
FREE
CARRY-IN SERVICE
ESTIMATE
• TV • STEREO
• MICROWAVES
• VIDEO
$10 IN-HOME SERVICE CALL
USE OUR
$10.00
IN-HOME
SERVICE CALL
homark
• SALES • SERVICE • RENTALS
27 BURNSIDE RD. (WEST) 381-5622 9:00 to 9:00

WE HAVE OVER 40 VARIETIES OF HEATHERS
for Summer or Winter Bloom 2.69 ea.
BONSAI 9.00 each
Plants from Authentic pots from Japan
WATER LILIES 11.99 each
OPEN DAILY 9-8
SUNDAY 9-5

Elk Lake Garden Centre
5450 PAT BAY HIGHWAY — Just Beside Elk Lake
8-22
LISTEN TO GOOD ADVICE FROM HARRY HURN
SAT. and SUN. 8:41-11:26 a.m., 1:45-3:36 p.m. on CFAX

Our Entire Selection
of Ladies' Coats
on
Sale
One Day Only

SATURDAY, AUGUST 23rd
Save money on fashion you can wear any season of the year. Our entire selection of regular priced coats on sale! All new arrivals in more styles than you can imagine: raincoats, cloth coats, pantcoats, jackets, fur fabric coats, quilted coats, and suits. Choose from a selection of fall's newest shades. Personal shopping only, please. Not available in Shop International or Fur Salon.
WOODWARD'S LADIES' COATS

Woodward's
The Store That Has It All!

lifestyles

people

Werner Gruener, 32, acquitted two years ago in the murder of **Emanuel Jaques,** a 12-year-old shoeshine boy, has been charged with creating a common nuisance at the Canadian National Exhibition. Police said they arrested a man this week who was blowing fire into the air through a hose apparatus containing flammable liquid. Police said the man apparently directed the flames toward a crowd of onlookers and told them he was baptizing them. No one was injured in the incident.

Film actors have the Oscars. Musicians have the Grammys. Now comics will be able to compete for a Danny. An award for outstanding comedy performers is being established in the name of **Danny Kaye** at the Deauville festival of American film in France. Kaye will be a guest of honor at the sixth annual festival in September, and will receive a statuette.

Kaye

Invitations to Toronto Maple Leafs's training camp have been sent out, but the National Hockey League club won't say whether one was sent to star centre **Darryl Sittler.** Leafs owner **Harold Ballard** is adamant that Sittler will never again wear the blue and white Toronto uniform. "I honestly don't know if we have invited him, but I think I could stop him from coming," said Ballard. In his feud with the Sittler — highest scorer in Leafs history — Ballard has said if he can't trade the popular hockey player, he will pay him to sit in the stands.

Actor **James Stewart's** health has improved enough that he may be able to go home soon. The Academy award-winning actor has been on a special coronary care list at a Santa Monica, Calif., hospital since last Friday for an irregular pulse. The bashful actor, 72, has made about 100 movies in his 45 years in Hollywood. Always a movie hero, he was a hero in real life. A veteran of 20 combat flying missions in the Second World War, Stewart received the Distinguished Flying Cross and was made a brigadier-general in the U.S. Air Force Reserve.

It's officially over between **Anita Bryant** and husband **Bob Green,** and the mother of the former anti-gay crusader says her daughter isn't a likely candidate for another stab at matrimony. Bryant says she'll live with her four children in Tulsa, Okla. Her mother, Lenore Cate, reports: "Right now she's off of men and I don't blame her."

abby

Dear Abby:

We constantly hear about how rotten the youth of today are, so I'm writing to tell you of a recent experience with the young.

I have a lovely seashore home, which I permitted my grandson and five of his boyfriends to use for a week in celebration of their high school graduation.

When I walked into the house after their departure, this is what I found: The rugs had been vacuumed, the furniture dusted, the cushions of two new armchairs were covered with bath towels to avoid soiling, the kitchen and bathrooms were scrubbed and spotless, all the beds were made with fresh linens, and they had even laundered and put away all the sheets, pillowcases and towels they had used!

Even my plants were watered! The refrigerator was emptied and clean, and in it was a box of candy for me! On the coffee table was a note of thanks, signed by each one, plus a $10 bill to cover the phone calls they had made.

Forgive my bragging, but I just had to share this with somebody.

Proud Granny

Dear Granny:

Don't apologize. You have plenty to crow about. (P.S. Sounds like the boys may have had a little help from some chicks.)

Dear Abby:

Here's the deal. Both my boyfriend and I are legal age. Last February we took out a marriage license, but we never did get married because there were a lot of things we wanted to straighten out first. He had debts. I had debts. He wasn't ready to tell his parents yet, and stuff like that. Anyway, to save expenses we are now living together.

I heard that if you live with a guy long enough, you don't have to get married! Just living together will give you a common-law status. Is this true? How long do you have to live together before it's common-law? I want things nice and legal.

Doesn't a marriage license prove that we are serious about getting married and not just fooling around? I mean, isn't this setup just as good as being married?

Me and Him

Dear Me:

A "license" to marry is just that and nothing more. Common-law marriages are recognized in some states, but not in others. If you want things "nice and legal," ask a lawyer and quit guessing.

Dear Abby:

Please tell *Pittsburgh,* who has been married for 50 years, not to be upset when her husband says "Thank you" after a love session. After 50 years, he may be addressing his thanks to the good Lord — not to *her!*

Sol

Solitude — it's good for you

By DAVA SOBEL
New York Times

NEW YORK — Solitude, whether it's the pain of loneliness or the pleasure of autonomy, plays an important role in adolescent life, frequently enabling teenagers to be more comfortable in dealing with others, according to new research at the University of Chicago.

Assessing the quantity and quality of private time among 75 student volunteers from high schools in Chicago, psychologists Reed Larson and Mihaly Csikszentmihalyi found that the youngsters spent more than a quarter of their waking hours by themselves, although the students reported being in better spirits when with others. Surprisingly, the amount of solitude was not affected by whether a teenager had his or her own room, a girlfriend or boyfriend, or a team position in an organized sport. Only the responsibility of a job could alter the total time these adolescents spent alone.

During solitude the adolescents enjoyed heightened attention spans and powers of concentration. By their own assessment, they were better able to concentrate on their hobbies or homework when alone. They also noted that they were less self-conscious at these times. After being by themselves, the students said, they returned to the company of their family or friends feeling more alert, stronger, more involved and more cheerful. Those who spent the most time alone scored slightly higher on standard intelligence test.

This study, reported in the August issue of the *Journal of Current Adolescent Medicine,* is one of very few scientific investigations into an important area of human behavior that is poorly understood. The same researchers have also examined solitude among adults.

Larson and Csikszentmihalyi were able to test the teenagers repeatedly for one week as they went from home to school, read alone in their rooms, worked, played, visited shopping malls with companions or met for dates. Each student carried an electronic pager of the type worn by doctors on emergency call. At random times, approximately once every two hours while a student was awake, a beep from the pager would signal him to fill out a form in a small booklet, also portable, that asked: What are you doing? Where? With whom? Do you wish you were doing something else? and other related questions.

The students also graded their moods on scales that ranged from happy to sad, alert to drowsy, cheerful to irritable, and could fill a comment space with "great thoughts, nasty cracks, cartoons, etc." The study group included approximately equal numbers of girls and boys from upper-middle and lower-middle class families in the four high school grades. They filed a total of 4,500 self-reports, but the researchers lowered the number to 2,739 by discounting much of the in-school time when solitude was scarce.

Of all the activities the students described at the beep's interruption — watching television, eating, listening to music — the only one that they preferred to do by themselves was "personal care." "Free thought" was more fun with a friend, and "public leisure" was never pursued alone by any of the participants.

"They feel most alive with others, especially their friends," Larson said in a telephone interview. "The majority preferred friends to family, particularly the boys."

The greatest amount of time alone accrued to a girl who filed more than half of her self-reports in solitude. At the other extreme, one boy noted being by himself in only 5 per cent of his reports. The average figure was 26 per cent, and most of those times (75 per cent) occurred in the students' homes. The fact that the proportion of private time remained stable over the course of the week, the researchers noted, indicated that solitude had "a relatively constant position in each student's life."

Lengthy discussions with the teenagers at the end of the experiment supported this conclusion, Larson said, and proved to him that they had chosen the amount of time they wished to spend by themselves.

Solitary students spent more time reading and more time at home. Although the more solitary life style was not related to the student's sex, socioeconomic level, grade in school or creativity, as measured on a standard test, the older students appeared to make better use of their time alone. For all the students, scores on intelligence tests were slightly higher among those who spent the greatest amount of time by themselves.

A parallel study of 107 business professionals and assembly-line workers, conducted recently by the same researchers with the same technique, found that the amount of solitude in adult life seems to be an economic issue.

"Those people with more money and higher status," Larson said, "spent more time with others. And adults with the least amount of solitude reported the highest moods. I suspect, though, that this would not be the case among scholars or other more solitary professionals."

The Experience Sampling Method used in this research was developed by members of the university's Committee on Human Development with funds from the Spencer Foundation. It is less intrusive than confining subjects to a laboratory, Csikszentmihalyi said, and elicits more specific answers about moods, experiences and thoughts than could be gathered by asking people to make diary entries at the end of each day. After three weeks of wearing an electronic pager himself to test the idea, he said he found it "amazing how hard it is to lie" and "appalling how rarely I had an important thought to report."

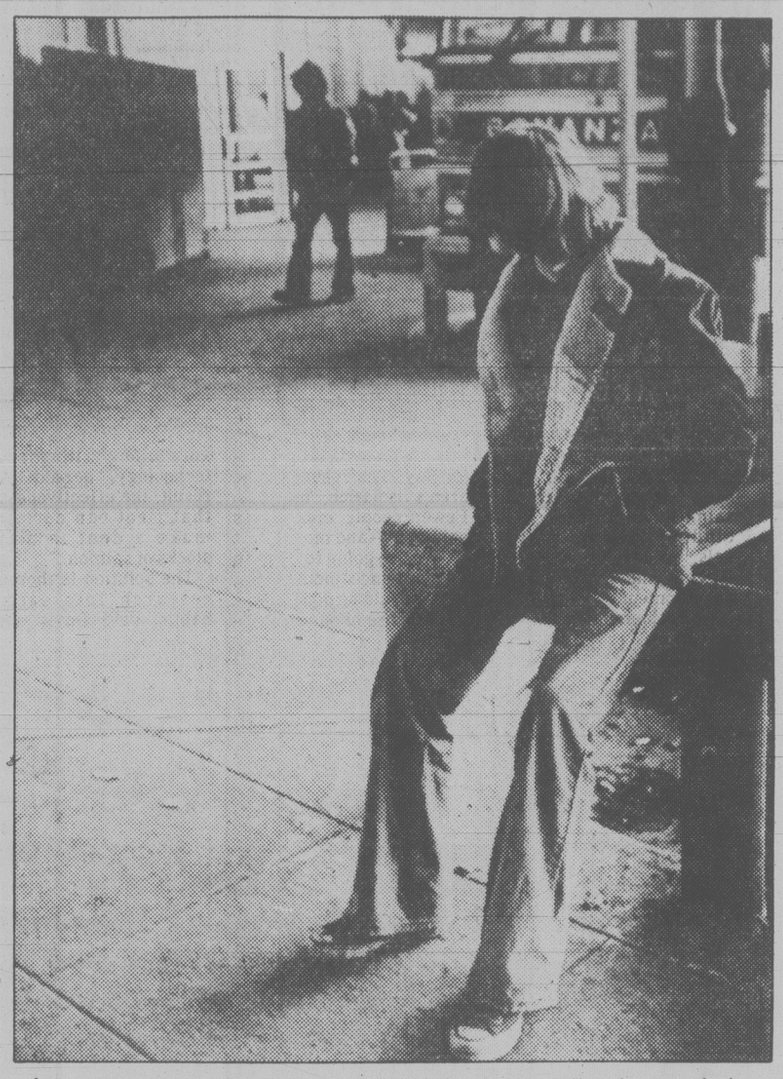

A teenager needs to experience the joys solitude can bring

An encounter with love and marriage

MONTREAL (CP) — Sunday morning in the Montreal Forum: 4,000 women turn to their husbands, 4,000 men to their wives.

They look each other in the eye, touching and holding. No one talks.

After a good 30 seconds everyone rises, and couples embrace and sing "Hallelujah, I love you."

It was one of the euphoric high points at the fifth-anniversary congress of Renouement Conjugal, the French-speaking Roman Catholic branch of World Wide Marriage Encounter.

Couples came to the two-day celebration from the Abitibi by bus, from New Brunswick by chartered plane and from the Lower St. Lawrence River by special "love train."

Each couple had been through at least one "encounter weekend" during the last five years.

Most practiced "10-10" — taking 10 minutes a day to write a love letter to one's spouse — and attended "love circle" meetings.

The movement has grown spectacularly since the French-Canadian branch of Marriage Encounter (ME) was formed in 1975. More than 100,000 couples have been through its encounter weekends.

The tightly organized weekend sessions are programmed to encourage marriage partners to release their gut feelings — hurts, frustrations and disappointments as well as a desires, ambitions and joys — and open the door to new beginnings in troubled or lacklustre marriages. The movement claims a 98-per-cent success rate.

"Last year a couple came to a Montreal weekend bent on divorce but willing to see if ME could help them," said Father Maurice Comeau, a co-ordinator of the anniversary congress.

"After it was over they were in raptures and when the time came to make their offering for the weekend, they decided to give $700, the amount the husband had expected to pay for a divorce.

"People pay according to their feelings about the weekend and their ability," Father Comeau said. "The average gift is around $130. There is no pressure."

The Marriage Encounter movement had its beginnings in the Catholic Church in Spain in the early 1950s, as an attempt to reinforce traditional family life. It's popularity has since spread and it now operates in 37 countries.

Some 4,000 couples embrace during 'encounter weekend' at Montreal Forum.

your health

Memory disorders hard to cope with

By DR. L. L. COLEMAN

In recent months I've notice that I've had a sharp decline in memory. I'm 76 years old and I know that at my age memory changes occur. When I taught school I had a phenomenal memory. I'm trying to find out places where special studies are being done on this problem.

N.N.

Dear N.N.:

Memory disorders are not simple problems. They may result from any one of a number of conditions — some of which are relatively unimportant. Others are more complicated.

Undoubtedly, the most common cause of loss of memory is attributed to narrowing of the blood vessels to the brain due to arteriosclerosis. One of the characteristic aspects of this type of memory loss is that the patient has no trouble recalling the smallest event that may have occurred 50 years ago, yet something that occurred only a few weeks ago, a few hours ago, or even a few minutes ago, may be difficult to recall.

Such loss of memory is very distressing to the person involved, and can be upsetting to those who surround him. It sometimes becomes irritating when something that has been said only a few minutes ago must be repeated. Showing irritability rather than sympathetic understanding further adds to the distress.

Scientists all over the world are constantly at work trying to find ways to increase the blood supply to the brain in the hope that fading memory can be restored. Dr. Richard Schlesinger and his co-workers at the University of Rochester have been working on this problem.

A synthetic drug similar to a substance extracted from the periwinkle plant is being evaluated for its possible capacity to increase the memory. Because of some toxic side effects, the drug, vincamine, has not been released in the U.S.

With all the vigorous research that is going on it will not be long before memory loss due to oncoming age will be controlled.

Is there any way to remove the stretch marks on the abdomen? I lost a lot of weight after my first child was born. I've noticed it since then.

E.T.

Dear E. T.:

During pregnancy the expansion of the breasts and the abdominal wall can sometimes cause breaks in the underlying layers of the skin. Someone once said that these were the "hash marks" of a proud mother.

Plastic surgery is really the only way to handle some of these extreme cases. In most instances, surgery is not effective. Expensive hormone creams are a total waste.

herman

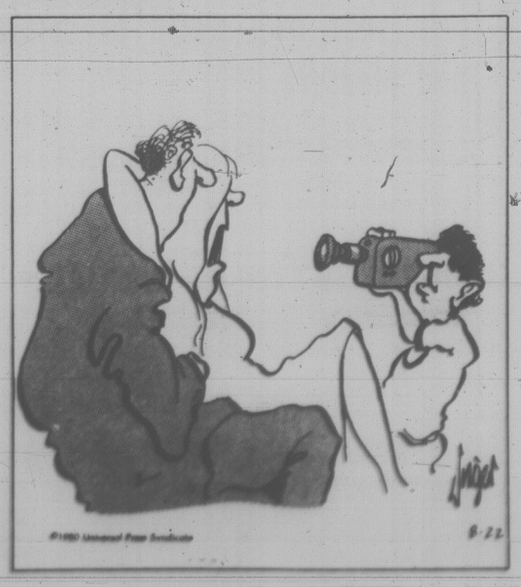

"Will you buzz off!"

EUROPEAN
SKIN CARE CENTRE
Dr. W. V. and Mrs. Sharka Nykodym
Professional Facials—Manicure—Pedicures
Make up Consultations—Eyelash and Eyebrows Tinting
Waxing—Natural Products—Herbs
European Cosmetics—Perfumes—Imports
383-2818
1175 Douglas at View
(Commerce Mall)
RONAGRAI
3-28

TOMORROW'S KITCHEN TODAY!

● EUROPEAN DESIGN
● ROLL OUTS ● SWING OUTS ● SLIDE OUTS
● SOLID OAK ● STYLES
INTERNATIONAL LEISURE KITCHENS
2620 QUADRA ST. 381-1122
MON. to FRI. 10-4:30 SATURDAY 9-12
EVENINGS 652-3455 or 743-5958 8-22

SHADES
For Your LAMPS

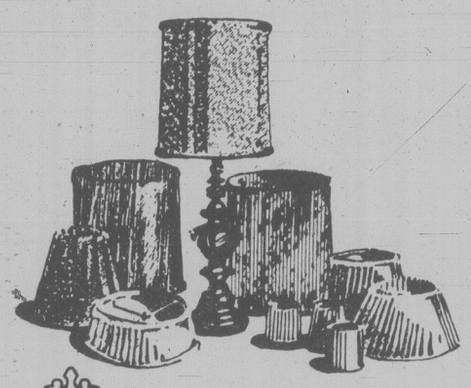

THE LAMP LIGHTER
Bring your lamp in for a fitting.
Probably the largest selection of shades on the island.
760 JOHNSON
at BLANSHARD
GROUP 5
OPEN: Mon. thru Sat. 9:00 a.m.-5:30 p.m. 388-6717

★★★★
VILLAGE SHOES
"BEST BUY"

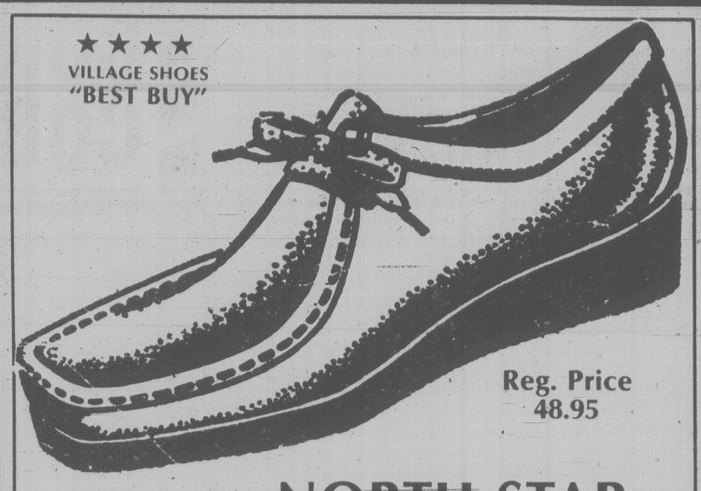

Reg. Price
48.95
the famous NORTH STAR
"WALLABY STYLE" CASUAL
Enjoy the great comfort of North Star casuals. True moccasin-stitch construction, supportive arch system and real plantation crepe sole, let you go on for miles! Give your feet a treat and save 19.00. Try a pair today. Mens size 7-14 in brown suede leather (also size 7-10 in brown leather), (ladies sizes 5½-10).
SALE PRICE 29.99
at
VILLAGE SHOES
OAK BAY STORE
598-3031
CEDAR HILL MALL STORE
477-3722
OPEN MON. TO SAT. 9:30-5:30 and Fri. to 9
8-22

Jordans
TWO "FASHION LEADER" CARPETS
BRAND NEW
FOR THE NEW SEASON
Let your floor's fashion statement be a compliment to your good taste. Choose the beauty and lustre of a plush saxony or the casual elegance of the textured look in newly-blended glorious colorations. Do it NOW at this low, low price . . . then relax . . . step into your own world of comfort and pleasure.

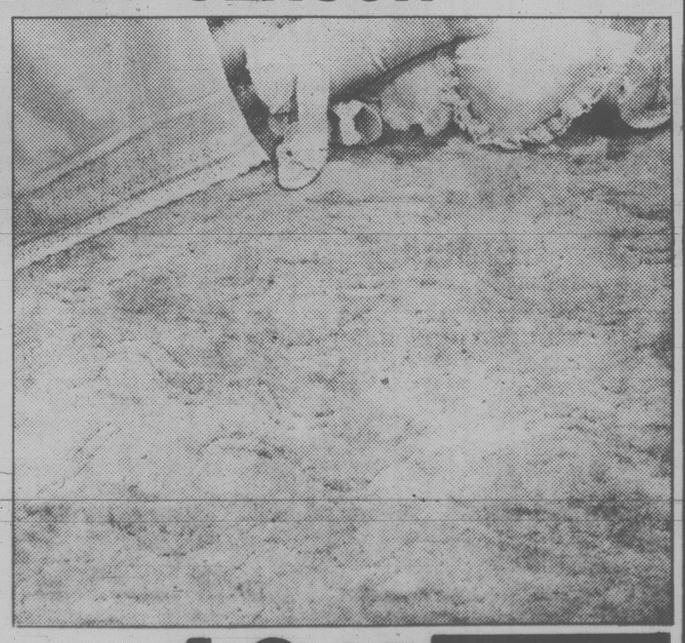

DENSE PATTERNED PLUSH
Scintillating new saxony of dense nylon pile. Resilient, heat set fibres treated to resist soil and stains. Delicate whisper of pattern highlighs in 8 beautiful hues.
FINEST TEXTURED CASUAL
Delicate blending of patterns with tracery cut and loop of 100% Antron III nylon. Scotchgard for ease of care. A classic . . . sure to satisfy in any of 10 irridescent colours.
SALE 18.95 sq. yd.
Buy with confidence. Jordans have served Western Canadians with quality, value and integrity for over fifty-one years.
ASK ABOUT OUR TRADE-IN PLAN. JORDANS ACCEPTS YOUR BANK CARDS OR USE OUR BUDGET PLAN.
3100 Shelbourne
Hillside
Shopping Centre
595-1521
Open Wed., Thurs., Fri. 'til 9 p.m.
Jordans
STANDARD FURNITURE
5th floor,
737 Yates St.
385-6746
Open Fri. 'til 9

lifestyles

Why not take the volunteer course?

volunteering

The Victoria Volunteer Bureau believes that volunteering can and should be a rewarding activity. Increasingly, people are entering the volunteer force with clear expectations of what they would like to gain from the experience.

Provided with a background knowledge, volunteers are better able to make choices about the kind of volunteer position that will best suit them, to develop effective relationships with the staff and clients with whom they work, and to assert their own needs for growth and development as volunteers.

This fall, the Volunteer Bureau and Camosun College will be sponsoring a four-session evening course entitled: Volunteering: Is It For You? The course will provide those who are volunteering and those who are interested in becoming volunteers with a background of the field.

Topics covered in the course will include an overview of volunteering, volunteer opportunities in Victoria, factors to consider when choosing a volunteer job, rights and responsibilities, staff-volunteer relationships, working in specific areas such as with children or the elderly, communication skills, and the assertive volunteer.

The course will begin September 18th and will run for four Thursday evenings from 7:30 to 9:30 p.m. The cost of the course is $10.00.

For more information on the course, call the Victoria Volunteer Bureau at 386-2269.

Today's column features a variety of the volunteer positions which are presently on file at the Victoria Volunteer Bureau.

A single parent centre needs one or two volunteers to babysit for a small group of about five children on Wednesday mornings from 10 to 12 noon. The volunteer should be calm, mature and independent and able to undertake this position on an on-going basis. Mileage or bus fare to the centre, which is in a central location, will be provided.

A development centre for emotionally disabled adults is looking for a volunteer to provide a program of simple handicrafts one afternoon per week, to be arranged with the volunteer. The volunteer should have patience and initiative and should enjoy working in an informal atmosphere. The centre also needs one or two volunteers with similar qualities to accompany members to recreation centres and to encourage them to participate in activities such as swimming. These programs will start in September.

A refugee aid centre is looking for volunteers to assist refugee families settling in Victoria with shopping, orientation to services such as buses and post offices, applying for family allowances, attending public health clinics and other practical assistance. the hours will vary according to the need and the volunteer's time available. The volunteer would first meet the family at their hotel and then at their home once permanent accommodation has been found for them. The centre will provide basic training and support for the volunteers involved in this program.

A victim services program needs independent volunteers to offer a supportive response to the needs and concerns of victims of crime. Volunteers would answer the phone and offer support and appropriate resources to victims, provide practical assistance such as helping to clean up after a crime or accompanying the victim to the doctor or to court, compile information on related community services, maintain records, and promote the services to the public. Volunteers sould have some organizational skills, the ability to listen well, and to work with a minimum of supervision. After an orientation period, volunteers will be asked to give four hours per week, preferably during weekdays. A commitment of one month after orientation is required, but three months would be preferred.

These requests are only a small sample of the many requests on file at the Victoria Volunteer Bureau. To find out more about these and other volunteer positions, call the Bureau at 386-2269. The office is open Monday to Friday from 8:30 a.m. to 4:30 p.m.

Brynn Thayer finds a dream come true

soap opera scene

By JOHN N. GOUDAS

Brynn Thayer is truly having the time of her life playing Jenny Vernon on *One Life to Live*; so much so, in fact, that she often goes to the studio on her day off just to hang out with fellow castmates.

This Texas-born schoolteacher turned model turned actress thanks her lucky stars for her good fortune.

And how is this for luck: With only limited experience and one evening's preparation, Brynn, herself a soap opera fan, managed to make one of her biggest fantasies a reality by landing in *One Life to Live* in the role of Llanview's ex-nun, Jenny Vernon.

Not having any bad habits to break in adjusting to the rigid schedule of regular daytime performing, Brynn was able to learn quickly with the help of Judith Light (Karen Wolek), Gerry Anthony (Mario Corelli), and Steve Fletcher (Brad Vernon), all of whom have extensive credentials.

"It was a bizarre and fantastic way to learn," said beaming Brynn.

Although she will take all the breaks she can get, Brynn is quite an adventurer who takes life one day at a time. After teaching the fifth grade in Dallas for three years and loving it, Brynn left one summer with her roommate for the unknowns of the Big Apple.

"The first year, I practically stayed in my apartment just getting over the panic of it all," said Brynn, "but I was not about to swallow my pride and go back to Texas without accomplishing anything in New York."

Soon after, Brynn managed to hook up with a model agency, won a spot doing a coffee commercial, and her career started to perk along. She acquired an agent and starting taking voice lessons to lose her Texas accent. She also attended acting classes which in turn spiraled her into a three-year stream of commercials for household products.

THAYER
. . . time of her life

Aptly enough, after morning auditions, Brynn would race home to watch *All My Children* and *One Life to Live*.

"I loved Kathy Glass as Jenny Vernon," says Brynn. "In fact, that was my biggest problem when I first took over the role. After watching her work for so long, I found myself for the first five or six months trying to be Kathy playing Jenny."

But now, there's no denying that Brynn has come into her own.

Channel Chatter:

Search for Tomorrow's new head writer, Gabrielle Upton, will start off this September with a bang as many of the show's principals, including Rod Arrants (Travis Sentell), Sherry Mathis (Liza Sentell), Wayne Tippit (Ted Adamson), Lisa Peluso (Wendy Wilkins) and Ralph Byers (Jim Ramsey) will be off to Charleston, N.C., for some scenic and exciting action sequences . . . .

ABC's *Ryan's Hope* was the first to bring ethnic types and a real locale to daytime TV. It will again break new ground as the popular serial has been sold to the government television network in Ireland — making it the first American soap opera to be seen on European television...

No sooner did *Guiding Light*'s Don Stewart (Mike Bauer) finish filming for his lead role in a new feature film entitled *Carnival Magic* than he was off to California looking for his next film role...

Centennial Arctic coin unveiled

YELLOWKNIFE, N.W.T. (CP) — A $100 gold coin commemorating the centennial of the transfer of the Arctic Islands from Britain to Canada was unveiled here Wednesday.

The coin, containing half an ounce of 22-karat gold, will go on sale Sept. 1 for an initial price of $430. Mintage is limited to 300,000 coins.

Correction re Election Date

Notice to City of Victoria Residents

RE: ANNUAL ELECTION

There will be no municipal election in the City of Victoria this fall. However, Victoria voters will be able to participate in the annual election of trustees to the Greater Victoria School Board on November 15, 1980.

If you are already registered in the City of Victoria municipal voters' list, this notice does not concern you.

If you are a recent arrival in Victoria, or have never been on the Victoria voters' list, you are urged to register.

Qualifications:

- Canadian citizen or British subject
- Fully 19 years of age
- Resident in the City of Victoria for three months
- Resident in British Columbia for six months
- Resident in Canada for 12 months

Deadline: August 29 at 4:30 p.m.

Register at the Manager's Office, City Hall
Douglas and Pandora

This notice has been inserted by the Secretary-Treasurer, Greater Victoria School District #61

youth clinic

Dear Dr. Levine:

I'm 14 years old and have a big problem.

My girlfriend (14) has great depressions, so bad she stays home from school. I don't feel that this is right for such a young person. She has "fasted" for one-two weeks and also makes herself throw up.

I've tried to help. I suggested professional help or counselling but no go. She's very nergous and shy. I've fought, talked, laughed, and even cried with her about these problems. She says her father was mentally ill and she's going crazy too. I've really tried and yet I still feel I've let her down. What can I do?

Answer: Your friend does have significant emotional problems, but she is fortunate in two respects. One is that her condition is amenable to psychotherapy. Secondly, not many people have as loyal and well-motivated a friend as you are.

She can be helped, but the first step is getting her to a phusician. You might try to talk some sense into her, show her that you care, and suggest that she get help. She may listen to you, but she may just as readily reject your presumed intrusion. You can only try, and even if she can't accept your caring and advice now, she will be grateful for it in the future.

By the way, where are her parents in all of this? If your relationship with them is a warm one, why not talk to them about your concerns. There are plenty of places and people with the proper help for your friend (youth clinics, pediatricians, psychiatrists, etc.). And hang in there. You are a true friend.

Dear Mr. Vichert:

I am a 14-year-old teenager and I have a 19-year-old boyfriend. Last night, he proposed marriage in front of my parents. My parents acted as if he asked me for a date. They said it was my choice. I love him very much but I don't know if I'm ready. Besides, he has mentioned having a child. I don't know how to look after a house; I also can't cook or care for a child. What should I do?

P.S. I am an only child and I hate counsellors.

Answer: I agree with you that you are only a child, certainlyy in the sense of getting married. I can't understand why your parents responded the way they did unless they thought your boyfriend was joking.

I certainly hope he was because his proposal to you, if serious, shows a lack of consideration for you, and a lack of thought about the seriousness of marriage and the responsibility both of you would be assuming.

I think that you are wise to realize that you are not ready for marriage. Of course you can love your boyfriend, but loving him, is quite different than accepting his proposal.

You may find in a couple of years what you want from a boyfriend to be completely different. Your realization that you are not ready, your questioning of your parents response, and your asking for help certainly indicate a degree of maturity that I hope will be helpful to you in making good decisions for yourself.

Dear Dr. Cotter:

Since school has been out, my problem has become harder to solve. There's a girl in school I like and have never met. I'd like to meet her, but I don't see her a lot, as in school. Most of her friends I know all have gone somewhere.

I'd like to meet or get to know her this summer, but how? I can't wait until school starts again. We're both 15, in the same grade in high school.

Answer: If you don't know her name, and her friends are not around, then you will have to wair until school starts again.

If you do know her name, then find our her address. Perhaps the school will have it. Then you will have to phone or call on her and say "Hi! I want to get to know you". If she doesn't know how to answer you, suggest she write a letter to Youth Clinic and ask our advice.

Dear Dr. Powell:

I am nearly 16 and pregnant about five or six months. I live with my Dad. He doesn't know about it. But it's really starting to show.

I haven't told anyone and I haven't seen a doctor. I can't tell my Dad because he would have me a lot and he has been through a lot these last few months. I don't know where to go to get help without my Dad knowing and I don't want to keep the baby. Sometimes I think of killing myself. I really don't know. Please help before it's too late.

Answer: Pregnancy is one condition or state you cannot keep secret.

While it is difficult to tell your father, he will find out. You will need his help making the right decision for yourself and the baby. If you leave without letting him know where you are, he will be very hurt and will worry even more about you.

If it is too difficult to talk to him alone, make an appointment with a social worker at the Children's Aid Society and you will have someone to giveyou the support you need. There are people in the community who can help you.

First you need medical care urgently because there is a greater risk for yourself than for the baby.

The second thing you must do is make plans for the remainder of the pregnancy and plans for your future and the baby's life. There are homes where you can live and continue your schooling if you do not feel you can stay home. There are other alternatives which you can discuss with the social workers at the Children's Aid.

your horoscope

Astrological Forecast for Saturday, August 23, 1980
By SYDNEY OMARR

ARIES (March 21-April 19): Piece together bits of information — clues will become evident. You'll get complete story — and you will know where you stand with a "special" person. Gemini, Virgo, Sagittarius persons figure prominently. Question is answered in affirmative.

TAURUS (April 20-May 20): Emphasis on reputation, special accolades, honors, standing in community. Family "situation" harmonizes — understanding can replace conflict. Another Taurus, a Libra and a Scorpio figure in your personal scenario. You'll get the promotion!

GEMINI (May 21-June 20): Define terms, steer away from nefarious schemes which "wink" at the law. Accent on long-range implications, communication, travel, money involving investment or confidential data connected with close associate or mate.

CANCER (June 21-July 22): Dig deep — strike pay dirt by refusing to accept "amateur" or superficial judgments. Bring priorities into focus — you are involved and your assets are worth more than originally anticipated. Know it, act accordingly.

LEO (July 23-Aug. 22): Review past efforts, contacts — finish current project or assignment before accepting new obligations. Aries, Libra natives figure prominently. Accent on legal controversy — you are likely to emerge victorious.

VIRGO (Aug. 23-Sept. 22): New deal indicated where work, dependents and health enter picture. Leo, Aquarius persons figure prominently. Check schedule, be aware of pacing, avoid lifting heavy objects. Your talents, abilities surge to forefront — and you will receive plaudits.

LIBRA (Sept. 23-Oct. 22): You get "picture in advance" of important, personal event. Follow through, display self-confidence. Emotional responses dominate — you could fall madly in love. Speculation, a variety of sensations are featured. Cancer, Leo, Aquarius natives figure prominently.

SCORPIO (Oct. 23-Nov. 21): You get favorable news regarding property, closing of transaction, long-range project. You have more "working room" than originally anticipated. Gemini, Sagittarius persons figure prominently. You get surprise invitation to social affair. Accept!

SAGITTARIUS (Nov. 22-Dec. 21): Dismantle, tear down, review, revise — it is time to rebuild on more solid base. Short journey is on agenda; relative is confused, but displays "bravado." Be understanding, but do not sacrifice basic interests. Message becomes increasingly clear.

CAPRICORN (Dec. 22-Jan. 19): Accent on discovery, locating lost object, learning value of possessions. You gain access to confidential data. You could be invited to a "secret meeting." Member of opposite sex does care and you'll be aware of it.

AQUARIUS (Jan. 20-Feb. 18): Money, power, authority and love dominate a "very interesting" personal scenario. Cycle high; you'll be at right place at crucial moment. Emphasis on return of domestic tranquility, ability to locate a "genuine bargain." Taurus, Libra, Scorpio natives figure prominently.

PISCES (Feb. 19-March 20): Maintain aura of mystery; be discreet, check behind scenes, realize that you could be holding proverbial trump card. You're able to define terms and to perfect techniques. You learn where you stand, how to improve position and to establish policy.

IF AUGUST 23 IS YOUR BIRTHDAY you are a combination of romanticism and practicality; it is difficult for others to deceive you, but you can do a good job of fooling yourself. You seem to know immediately when others are bluffing — when you follow your own instincts, you emerge victorious. When you permit yourself to be swayed from original decisions, your powers are diminished. In October, logjam to progress is removed. You have recently undergone a series of delays and disappointments. But cycle is changing and you will soon have greater freedom and opportunity for fulfillment and happiness. Gemini, Virgo and Sagittarius persons play important roles in your life.

3 LIVING ROOM GROUPS
SPECIALLY REDUCED
from $999 to $799
1. Two-piece combination in striped textural off white.
2. Three-piece corner unit in sand color.
3. High back sofa and matching chair in textural beige.
ego interiors
1028 FORT ST. (Near Cook)
Phone 382-3200
2 FLOORS OF SELECTED DESIGNS
8-22

ADULTS
DRIVER EDUCATION
Next Course
Sept. 2nd., 1980
Reasonable Rates — plus $50 ICBC Rebate
Course Fee is Tax Deductible
Defensive Driving Stressed — Enroll Early
(Each Class Seats Maximum 30)
WATSON'S 824 Johnson St. Phone 384-9824
We do in-car training in SIDNEY-COLWOOD
TEENS

Sleeping beauties.
Daniadown continental quilt cases come in dozens of exclusive, wash and wear, decorator fabrics.
And there are pillow cases to match, ruffles to attach, coordinating shams, and contoured undersheets fit for a king. You can even buy just the fabric and cover your walls, whip up some curtains, or create a tablecloth.
Send for our full colour brochure and visit a Daniadown dealer soon. You'll see prints charming.

daniadown quilts ltd.
Exclusive Dealer
The Victoria GENERAL STORE 767 FORT ST. 383-6133
8-22

THE VICTORIA COLLEGE OF ART
1625 BANK STREET
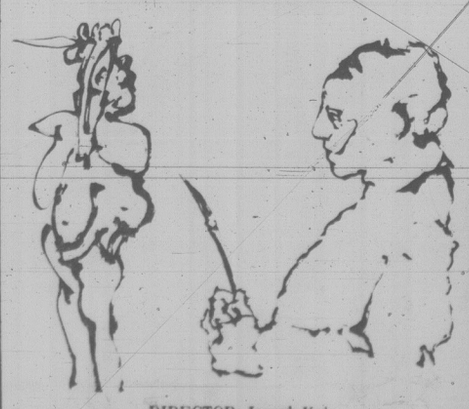
DIRECTOR: Joseph Kyle
RESIDENT ARTISTS: William Porteous, Jack Wise, Jim Gordaneer, Flemming Jorgensen
FALL '80 SEMESTER-SEPT. 22 to DEC. 12
FEE $400.
APPLICATIONS ARE NOW BEING ACCEPTED
Inquire: THE VICTORIA COLLEGE OF ART
1625 Bank Street
Victoria, B.C.
Phone: 598-5422

charge it — chargex or mastercharge
OPENING A CLOSED SEASON
. . . enjoy some of fall's newest shades in this classic closed pump
"Tailored Lady"
By Jocelli
black kid
brown kid
matador kid
64.95
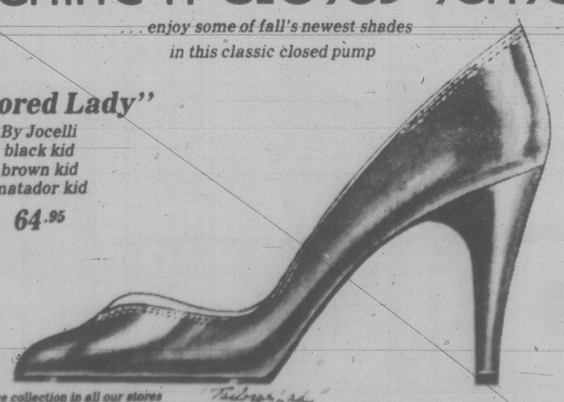
representative collection in all our stores
Ingledew's
for the great names in fashion
749 Yates Street 382-5443
mail orders accepted
8-22

SHOP-EASY FOODS
FRESH ● WHOLE FRYING CHICKEN UTILITY GR. 89¢ lb.
CANADA GRADE A BEEF PRIME RIB ROAST $2.69 lb.
FRESH LOCAL CORN on the COB 6 cobs 89¢
CALIFORNIA THOMPSON SEEDLESS GRAPES 79¢ lb.
GRADE A MEDIUM EGGS 99¢ doz.
CAPRI WHITE BATHROOM TISSUE 4-roll pkg. 88¢
SUNRYPE WHITE LABEL APPLE JUICE 1 liter carton FROM CONCENTRATE 69¢
SUNSPUN AUSTRALIAN PINEAPPLE SLICED ● CRUSHED ● TIDBITS 14-fl.-oz. tin 48¢ ea.
RED ROSE ● PAPER TEA BAGS Pkg. of 120 $2.99
We reserve the right to limit quantities.
STORE LOCATIONS:
SHELBOURNE PLAZA — COLWOOD PLAZA
230 COOK ST. — CADBORO BAY VILLAGE
2187 OAK BAY AVE. — (OAK BAY CLOSED SUNDAY)
880 ESQUIMALT RD.
Sunday Store Hours: 10 a.m.-5 p.m.
Prices Effective Fri., Aug. 22 to Sun., Aug. 24
SHOP-EASY FOODS

A fluid change is cheap insurance

Dear Mike:
I own a 1979 Pinto with the 2.3-litre engine and automatic. I've heard that the automatic transmissions in late-model Ford products never need a fluid change. Is this true? The Pinto owner's manual, which is quite detailed in respect to maintenance, doesn's say a word about changing automatic transmission fluid — certainly not that you never need to. What's the scoop?

Leary Larry

Dear Larry:
Ford says you never have to change fluid under normal driving conditions, but I say that changing fluid every 25,000 miles is cheap insurance if you intend to keep your car any length of time — 100,000 miles or more. I say bunk to Ford and most of the other automakers on all their extended service intervals.

Dear Mike:
Can gasohol damage a car's fuel filter? I've heard it both ways.

Gasoholic

Dear Gasoholic:
Yes, certain types of filter elements can turn gummy and lose their porosity. Gasohol can also damage rubber connectors at the ends of in-line fuel filters.

Dear Mike:
My 1965 Mustang 260 V-8 shows about 40 psi of oil pressure cold. Warmed up, the gauge drops to 30 psi at cruising speeds and 10-15 psi during idle. The engine uses no oil. Are these oil-pressure readings abnormally low?

Lost PSI

Dear Lost:
Not especially. Your engine undoubtedly showed higher oil-pressure readings when new, but for a V-8 that's probably seen over 100,000 miles, the readings you mention sound about right.

capital scene

Thursday, August 21

Rotary Club, noon, Thursday, Aug. 21, Empress Hotel, Government.

Swan Lake Nature Centre, guided hike on our trail with a naturalist, 10 a.m. to noon, Thursday, Aug. 21, 3873 Swan Lake Road, For information call 479-0211.

Oak Bay Senior's Activity Centre, big band ballroom dance, 7 to 10 p.m. Thursday, Aug. 21 and Aug. 28, 1442 Monterey.

Friday, August 22

Sidney Silver Threads, annual nearly new sale and tea, 1 p.m. Friday, Aug. 22, 10030 Resthaven Drive.

James Bay New Horizons, 10 a.m. Friday, Aug. 22, 234 Menzies. Speaker, Allan McKinnon.

Victoria Minus One Club for the Widowed, Divorced, or Separated, dance, 9:30 p.m. Friday, Aug. 22, upstairs, Elks Hall, 732 Cormorant.

V.I. Ukrainian Canadian Cultural Society, pyrohy supper, 5:30 to 7:30 p.m. Friday, Aug. 22, Canadian Cultural Centre, 3277 Douglas.

Elks Hall, local talent entertainment night, 8:30 p.m. Friday, Aug. 22, 732 Cormorant.

City of Victoria Recreation Department, international folk dance and learn to dance, 7 to 9 p.m. Friday, Aug. 22, Cameron Bandshell, Beacon Hill Park.

Victoria Gladiolus and Dahlia Society, flower show, store hours, Friday, Aug. 22 and Saturday, Aug. 23, Hillside Shopping Centre.

Saturday, August 23

Kaleidoscope Theatre, performance, 2 p.m. Saturday, Aug. 23 and Sunday, Aug. 24, Belfry Theatre, Fernwood and Gladstone. Presenting, *Jumping Mouse*.

Sandringham Hospital Ltd., garage sale, 10 a.m. to 4 p.m. Saturday, Aug. 23, 1650 Fort.

OSBURN FIREPLACE INSERT
● Large double paned 'super' glass doors guaranteed not to break from heat
● Built with superior quality craftsmanship from the best materials available
● Safety tested and approved
ROYAL OAK STOVE SHOP
ROYAL OAK SHOPPING MALL
4452 W. SAANICH
479-7511
14-DAY MONEY BACK GUARANTEE
OSBURN WOODBURNING STOVES
Big Ones ● Little Ones ● Glass Ones ● Brass Ones ●
There's an Osburn stove for everyone!
MANUFACTURED IN VICTORIA

When everything else fails . . .
The NO NONSENSE DIET
A REVOLUTIONARY NEW APPROACH TO
WEIGHT LOSS
The NO NONSENSE DIET formula is a concentrated source of nutrients in a delicious beverage base form. All necessary nutritional elements are supplied in quantities which satisfy bodily requirements.
The NO NONSENSE PLAN is formulated to replace all meals in the diet. It is quick, convenient and very pleasant tasting, having a milkshake consistency.
READ THIS TESTIMONIAL
"I have tried many diets and have failed all but one — Nature's Own NO NONSENSE DIET — on which I have lost 23 pounds in 4 weeks and feeling better than I have in years."
Many thanks, *E. Rainey, New Westminster*
Thousands of people across Canada are losing weight The No Nonsense Way.
The No Nonsense Diet is available at . . .
Colwood United Pharmacy ● Hillside Natural Foods ● Jubilee Pharmacy ● McCall Davey Drugs ● People's Drug Mart, Goldstream ● Royal Oak Western Drugs ● Logical Health Foods ● Wendy's Jungle Juice, The Spa ● Western Drugs, Esquimalt ● Western Drugs, Colwood ● Sunflower Health Foods ● Sidney Health Foods ● Brentwood Bay Pharmacy ● People's Drug Mart, Shelbourne ● People's Drug Mart, Fairfield Rd. ● Mount View Pharmacy ● Seeds of Life Natural Foods ● James Bay United Pharmacy ● New World Natural Foods ● Douglas Pharmacy ● Gonzales Pharmacy
(All Shopper's Drug Marts — Victoria and Sidney)

STOP SMOKING FOR LIFE!
Developed through leading universities — a pleasant simple method to end smoking permanently. In 24 hours you are a non-smoker — for life. No tension — drugs — hypnosis — shocks or weight gain. Scientifically proven to be the most successful and effective method developed — and in the comfort of your own home. No cost or obligation for consultation. Start Summer with better health and life style.
Phone for an appointment
HOUSTON . . . IMPROVEMENT CENTRE
382-2262
3534 QUADRA ST.

Final Clearance
OF SUMMER MERCHANDISE
50% OFF
REGULAR PRICES
Dresses, Sportswear, Blouses, Sweaters & T-Shirts
CHARGEX VISA master charge
COME AND SEE OUR NEW FALL ARRIVALS
SPINNING WHEEL FASHION BOUTIQUE
1548 Fairfield Road
In the Fairfield Plaza
8-22

FINISH
HIGH SCHOOL
High school graduation is open to any Greater Victoria resident. Whether you dropped out last winter or left years ago without finishing, the Greater Victoria School Board welcomes you back.
There is no tutition fee. You provide the effort; School Board will provide the facilities.
Registration of new students takes place at various times in the high schools next week. For details see the weekend newspapers.
GREATER VICTORIA SCHOOL DISTRICT

tecum FURNITURE CO.
TECUM 'WAS' and 'IS' SALE
We have 'rolled back' our prices ... LOWERING THE PRICE on ALL STOCK ...
COFFEE, CORNER AND END TABLES
IN KIT FORM
COFFEE, PRICE WAS $249. NOW PRICE IS $198.
CORNER PRICE WAS $244. NOW PRICE IS $188.
END, PRICE WAS $168. NOW PRICE IS $129
COME IN NOW and COMPARE the price that WAS and the price that now IS!
DANISH TEAK SIDEBOARD
To complement any dining room
PRICE WAS $459.
NOW PRICE IS $389.
DESK
This handsome, sturdy and very affordable teak desk from TECUM is ideal for teenagers.
Measures: L—41¼", W—32½", H—28¾"
PRICE WAS $234.
NOW PRICE IS $199.
IN KIT FORM
OPEN BOOKCASE
33" high, 36" long, 11" deep.
PRICE WAS $215.
NOW PRICE IS $149.
DELUXE TEAK DINING CHAIR
Also in a choice of fabrics.
PRICE WAS $118.
NOW PRICE IS $89.
SPECIAL
TEAK FLOOR LAMP WITH TRI-LITE AND SHADES COLOR OF ORANGE, GOLD or WHITE
29.
25% OFF Every Lamp in our store!
ALSO BEDROOM FURNITURE, STEREO CABINETS, OCCASIONAL TABLES ALL AT SIMILAR SAVINGS!
TECUM TEAK FURNITURE
1950 BLANSHARD ST. PHONE 382-7238
OPEN 7 DAYS A WEEK SUNDAY 12 to 5
LARGEST SELECTION OF TEAK AND ROSEWOOD FURNITURE IN THE CITY
8-15

Super-smart computers coming

SACKVILLE, N.B. (CP) — Computers with minds of their own are among the technological breakthoughs that will revolutionize life in the 1980s and '90s, says scientist David Suzuki.

Dr. Suzuki, host of the CBC television series *The Nature of Things*, told a meeting of 500 Canadian high school science teachers Thursday that scientific progress, not inflation, mortgage rates or separatism, is the most important issue for Canada in the coming decade.

"This revolution makes political issues seem trivial in comparison."

Only a few years ago there were no computers, pesticides, television or nuclear devices, and science will continue to revolutionize people's lives just as dramatically in the coming years.

"Every invention changes the very nature of our lives. These changes are irreversible, but most of us have little perception of what is happening."

The amount of human information doubles every seven years, he said.

Suzuki predicted that every household will have its own computer within 10 years. "They will do much of what has long been considered women's work: cook, shop and provide reminders.

"But while they may make life much easier, I worry about the relationship between computer and humans."

It is folly to think that computers know only what they are told, or that if it becomes too pervasive one can really "pull the plug."

"There is a new-level computer on the horizon with artificial intelligence that will easily outdistance the human brain," Suzuki said.

Computers will soon be to humans what humans are to ants — "and this isn't any pie in the sky. There is such an explosive potential."

And society is irrevocably committed to computers, he added.

The rate of computer evolution is astounding. Information from one now can be transmitted to another in a matter of seconds.

However, great possibilities also exist for the human brain, Suzuki said.

Man is only beginning to learn about its functions, but with what little is known the secrets of faith healing and hypnosis can be better understood.

"The mind in many cases can control the body. The brain can produce tremendous amounts of hormones to overcome pain and other situations and the understanding of such things is barely beginning."

Red Deer East Indian victim of cross-burning

RED DEER (CP) — The shape of a cross measuring one metre by two metres was burned into a lawn Thursday night, while the East Indian man who owns the property was in Edmonton taking treatment for a heart condition.

Vishnu Katarey, a high-school teacher at Innisfail, Alta., said from Edmonton he can not understand the reason for the incident and is worried because it happened while his wife was home alone.

"My wife is alone in Red Deer. It may be nothing, but how would you feel if it was your lawn and you had to sleep just on the other side of the wall?"

It was the third case involving a cross-shaped burning of a lawn in Red Deer in the last few weeks.

One of the other incidents also involved an East Indian.

Katarey said he has not noticed any racism directed towards him or his family during the several years he has lived in Red Deer.

His wife said neighbors saw the burning cross and woke her up after calling police. She said she has noticed no other vandalism at her home.

WHAT DO YOU WANT FOR
YOUR CHILD
IN SCHOOL?
Growth intellectually?
Spiritually? Socially?
OR ALL THREE?
CALL THE CHRISTIAN ELEMENTARY SCHOOL AT 595-2633
8-22

Ruffles & Lace
EVENING AND BRIDAL FASHIONS
Fall styles arriving.
Open Tues.-Sat. 9:30-5:30
15 minutes from city
712 Goldstream Avenue
478-2552 and evenings by appointment
8-2

Sears

16 good reasons to shop Sears for back-to-school

Shop Saturday 9:30 a.m.-5:30 p.m. Personal Shopping. While quantities last.

Save $3
Girls' denim jeans
7.97
Reg. $10.98
100% cotton denim jeans. Half-boxer style with 'Parrot' embroidery on back pocket. Sizes 4-6x.
Infants', Children's Wear (29)

Save $2
Girls' Shirt
4.97
Reg. $6.98
Easy-care blend, long sleeves with button cuff and front. Blue, Beige or Green. Sizes 10-14.
Girls' Wear (77)

Save 33%
Boys' Rain Parka
9.99
Reg. $14.98
100% waterproof rubberized cloth. Reversible with hood. Colours: Yellow/Green. Ideal for rainy fall and winter days!
Boys' Wear (40)

Save!
Junior Bazaar Jeans
25% off
Reg. $24-$38.
Choose from your favourite brand names . . . Howick, Pulse, G.W.G., Culottier, Lee, Sassoon and Visa. Sizes 5-15. Great for back-to-school!
Junior Bazaar (19)

Value!
Adidas Track Suits
19.99
100% acrylic for comfort. Hooded jacket for early morning jogging! Available in Tan, Navy or Powder Blue.
Sports Centre (6)

Value!
Men's, Ladies' Running Shoes
18.99
Get set for fall exercising with a pair of Adidas, Dragon or Jogger running shoes. Blue with yellow trim. Men's and ladies' sizes.
Sports Centre (6)

Save 28%
Men's T-Shirts
3.59
Reg. $5
Comfort styled, texturized poly/cotton blend. Ass'td. styles and colours. S,M,L.
Men's Furnishings (33)

Save $10
Men's Bomber Jackets
29.99
Reg. $40
Choose from 2 styles . . . zipper front, pile collar, knitted cuffs and waistband. Nylon or polyurethane. Navy or Black. Sizes 36 to 44.
Men's Dress Wear (45)

Save 50%
Assortment of Watches
12.49-14.99
Reg. $24.99-39.99
Be on time for school and appointments this fall! Shop early to take advantage of these terrific savings.
Jewellery (4)

Value!
Ladies' Clutch Purse
4.99
Popular 'clutch' style . . . flapover with snap and ornament. Made of vinyl so just wipes clean. Black or Brown colours.
Fashion Accessories (88)

Save 19%
Bijou Eyeshadow Kit
3.99
Reg. $4.95
Accent your eyes! . . . Kit includes 18 fabulous fashion shades plus 2 double-ended applicators.
Health & Beauty (8)

Save $1
Assorted Lunch Kits
5.49
Reg. $6.49
A new lunch kit to start the school year! Choose from a good selection. All have thermos bottle included.
Housewares (11)

Save $5
Scientific Calculator
29.99
Reg. $34.99
Quality Canon Scientific Calculator. Handy compact size. Has all basic functions plus scientific. Students will find this calculator ideal for school.
Stationery (3)

Save 20%
Floor & Desk Lamps
47.99-79.99
Reg. $59.99-99.99
See our selection of floor and desk reading and study lamps . . . perfect for students. Available in Beige, Brown or Green.
Lighting (34)

Save 23%
Men's Leisure Socks
2.69
Reg. $3.50 pr.
Our best leisure sock with cushion foot comfort. 50% wool/50% nylon. One size fits 10-13. Colors: White, Green, Beige, Powder Blue, Brown.
Men's Furnishings (33)

Value!
Turtleneck Sweater
4.99
Shop Junior Bazaar for a head start on fall fashion . . . easy-care 100% acrylic turtle neck sweater in asst'd colors. Sizes S,M,L.
Junior Bazaar (19)

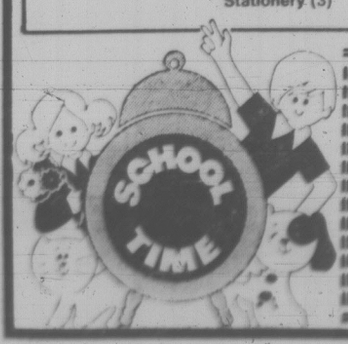

Clip this coupon
FREE COKE
This coupon entitles the bearer to a 7-oz. coke
FREE COKE RULER to each child, while quantities last.
Coupon valid Sat. Aug. 23 in Sears' Victoria 'Country Inn'
Clip this coupon

Recheck Sears 32-pg. flyer 'First to Sears, then to school'
. . . filled with more great savings and values!

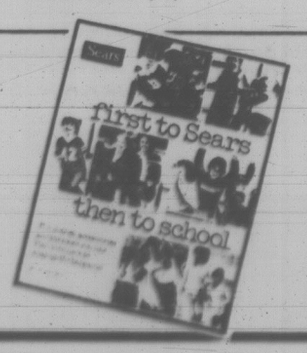

Simpsons-Sears Ltd.

Premiers agree — on motherhood

By Mary Janigan
FP News Service

WINNIPEG — After 10 hours of deadlocked wrangling, Canada's 10 provincial premiers have produced only a vague motherhood statement on constitutional reform, which merely rejects "artificial" federal deadlines.

The statement — released late last evening by Manitoba Premier Sterling Lyon — does not even demand that the federal government wait for provincial consensus before moving to bring the constitution home. The four-page statement only gently touches on the main constitutional bombshells of economic power and control of resources.

However, the provinces have agreed to set up a ministerial committee to coordindate some key provincial economic policies as a mild and possible alternative to federal demands.

And — as a sign of the almost unbridgeable gap between Ontario and most other provinces — the communique neatly sidesteps all other controversial issues such as the $6-million federal advertising campaign on the constitution, control of offshore resources and languagage rights.

"I am pleased that the tenor of the statement is such that it is a positive sort of statement," Ontario Premier William Davis told reporters later. "I don't think the statement could be interpreted as confronting."

Lyon — who spoke for all the premiers at a short press conference — added: "I would regard this document as a non-confrontationist doucment. We were trying to suggest how we can better assist in the process. We are all Canadians first and foremost."

At the opening of yesterday's meeting, the premiers agreed that they had two explosive constitutional issues to tackle: the threat that the federal government will act unilaterally if next month's federal-provincial conference on the constitution breaks down and the federal demand that the courts should examine any provincial legislation which impedes the free flow of goods and services between provinces.

In an opening address, Lyon had insisted that the September conference is not a "make or break meeting" and he denounced the federal proposal on economic powers as "a fundamental reduction in the ability of the provinces to guide or to influence events within their jurisdictions."

Although the majority of the provinces agreed with Lyon, Ontraio almost single-handedly insisted that the final constitutional communique should not contain any denunciation of unilateral federal action. Morever, Ontario managed to water down the premiers' stand on the issue of economic powers, reflecting the province's repeated insistence that a strong economic union is the greatest constitutional priority.

Confronted with the need to produce some kind of unified stance, the premiers battled for nearly three hours on the wording of their communique.

To answer federal threats of unilateral action, the statement says only that "premiers are committed to continue the negotiations without any artificial deadlines and to pursue constitutional discussions to a successful conclusion."

And on the tricky issue of the economy, the statement merely says that "any policy of changing the constitutional areas of economic concern should be done only with the consensus of the government affected."

In his opening address, Lyon had suggested that the premiers form an intergovernmental committee of finance and economic development ministers to pound out joint procurement policies, major capital projects and research and development work. The final communique agrees to set up these committees, "not just in the provincial, but in the public interest of Canada as a whole."

Lyon said that this proposal could be viewed as a possible alternative to the proposed federal laws on economic powers — even though the communique certainly did not make that point.

Other key points include the following:

—Constitutional reform must accommodate the legitimate interests of all parts of the country.

—It must produce a federation "where both the federal and provincial government are strong and viable."

—Basic human and democratic rights must be protected "by the most appropriate means".

—Measures to alleviate regional disparities must be continued and expanded.

ACCIDENTS CAN HAPPEN to even the experts, and sailing is a great way to have the wind taken out of your sails. Caroline Burgess, 16, is the sailing instructor at Frenchman's Bay Yacht Club in Pickering, just east of Toronto, and although capsizing isn't on the curriculum, her plight shows it can happen to even the best sailors.

Canadian oil tanker tries NW Passage

SAINT JOHN, N.B. (CP) — The tanker Irving Arctic and the icebreaking tug Irving Birch have started a historic voyage to Rae Point on Melville Island in the Northwest Passage.

The Irving Arctic, the largest Canadian-owned tanker, will become the largest Canadian commercial vessel to venture so far west into the passage. Melville Island is in the west end of the passage, north of Alberta and Saskatchewan.

However, the voyage will fall short of the record achieved by the American-owned ice-breaking supertanker Manhattan in 1969. With a displacement of 15,000 tons — one third of that of the Irving Arctic's 37,677 tons, the sleek and powerful Manhattan completely traversed the passage and then made the return trip.

The Irving Arctic's voyage began quietly Aug. 14 when she and the Birch slipped away from their berths here without fanfare or general awareness of their mission.

The Irving Arctic is the largest tanker registered in Canada, a spokesman for Irving Oil Ltd. said Thursday.

The ship was built at the Irving-owned Saint John Shipbuilding and Drydock Co. here to Baltic ice class specifications, the highest ice class category in commercial shipping, he said.

The 37,677-ton vessel has 17,000 horsepower, is about 200 metres long and 30 metres wide and draws 12 metres of water.

The purpose of the voyage is to deliver petroleum products from the Irving refinery here to the Pan-Arctic Oil Ltd. exploration site at Rae Point.

The Arctic will reach Resolute on Cornwallis Island approximately next Thursday and will rendezvous there with three government icebreakers, which will escorted it for the final part of the voyage, the spokesman said. Depending on ice and weather conditions, the estimated arrival date is Aug. 30.

Decline in deficit

OTTAWA (UPC) — The federal deficit declined in May compared to a year earlier but the total for the first two months of this fiscal year has still increased to nearly $2.5 billion.

Finance Minister Allan MacEachen said the deficit decline in May to $505 million from a year earlier — on revenues of $3.954 billion and expenditures of $4.459 billion — was an improvement on the $707 million deficit in May 1979.

However, the deficit for April and May, the first two months of the federal fiscal year, rose to $2.468 billion on revenues of $5.917 billion and expenditures of $8.385 billion. Last year the two-month deficit was $2.424 billion.

Constitution rivals seals

OTTAWA (CP) — While nothing seems to outweigh the anti-seal hunt letters in the prime minister's mail box, the constitution is running a close second these days.

Thousands of letters and telegrams have poured in responding to Prime Minister Trudeau invitation to Canadians to mail in their suggestions for a new preamble for the constitution in his July 1 message.

A spokesmen estimated 2,000 letters arrived last month.

The letters are read by a lawyer, who forwards valid suggestions to the federal-provincial relations office. The office is preparing the prime minister for the Sept. 8-12 meeting of first ministers on the constitution.

The lawyer is also preparing what the spokesman called a major report on the constitutional mail for the prime minister and his senior advisers.

Meanwhile, the Federation des francophones hors Quebec, which speaks for francophones living outside Quebec, sent a telegram Friday to Justice Minister Jean Chretien and Saskatchewan Attorney-General Roy Romanow, co-chairmen of the summer-long constitutional talks, requesting a meeting next week.

This PM outclassed by rival's smile

By CAROL GOAR
FP News Service

OTTAWA — The prime minister knew he was outclassed. He admitted it sadly.

The Honorable Leader of Her Majesty's Opposition had beaten him at the polls, out-charmed him on the dance floor and eclipsed him in the House of Commons.

Parliament can be harsh in its judgments, even when its members are a bunch of brainy 18-to-23-year-olds, in Ottawa for a week to test the high-backed seats and rarified air of its august chambers.

But Rick Pardo, the 22-year-old Waterloo University student playing prime minister, was determined to take the ups and downs of office in stride.

It was readily apparent to all observers in the House that 21-sear-old Opposition Leader Ruth Romanow of Winnipeg was pretty, bubbly and had won every male heart in the place.

"The popularity of the opposition leader has something to do with the dance last night," said Pardo, in true enigmatic prime ministerial style. "The honorable leader of the party opposite has certain physical advantages I cannot match."

The House snickered. Romanow, a dark-haired English student from the University of Manitoba, flashed him one of her winning grins.

Close to 100 students from across the country had gathered in the musty red Senate chamber for an elaborate Parliamentary charade, complete with a Speaker, a Hansard reporter, simultaneous translation, Beauchesne's meticulous rules of procedure and their own legislation on everything from off-shore resources to recognition of the Palestinian Liberation Organization.

The young participants — many of whom hope to be back in a decade or so as genuine MPs — are hardly newcomers to politics.

Pardo, for instance, is a six-year veteran of the Ontario Youth Parliament. His experience showed. He was able to assure the mock Opposition with effortless smoothness that his government "would look into" soaring energy costs, the moral and economic ramifications of nuclear power, inadequate rail facilities and the prickly question of who owns offshore oil.

He plans to seek office someday, after a successful career in business.

Romanow is less sure of her plans. She says the mock Parliament has sparked her interest in national politics, but her ambitions remain vague.

The political stereotypes were all there. There was a young Winnipeger who could puff out his chest, plant his hands in his pockets and attack the government with all the rhetorical flourish of an aspiring John Diefenbaker. There was a deputy prime minister from British Columbia whose head seemed full of arcane rules and procedures. There was a disgruntled Opposition MP who couldn't get the floor of the House and decided instead to send his noble reflections, in writing, to the lone journalist sitting in the Press Gallery, by messenger. There were the hecklers, the jokers and the members who sat and read their newspapers complacently, ignoring the urgent priorities at hand.

Kingston Conservative MP Flora MacDonald was Speaker of the House. "I trust your decorum will prove far better that that of your counterparts who meet regularly in this and the other place," she said.

By and large, it did not. A brief fistfight erupted on the floor before the session began over a stuffed animal — apparently a mascot of some sort — which one of the young Parliamentarians had brought to the sitting. Several of the members seemed to have trouble fighting back fits of giggles whenever they rose to speak.

Everybody noticed one refreshing difference between the mock Parliament and the real thing. One out of every five of the youth delegates was a woman. In the House of Commons, the ratio is one in 20.

Only the sharp-eyed noticed a second astonishing break with tradition.

There were too many discreet notes shooting back and forth between certain MPs, too many dimples, too many coy smiles.

It could only mean one horrifying thing — outright flirting in the Upper Chamber.

The good Senators would be shocked. Or jealous.

VICTORIA HEALTH CLUB
LIMITED TIME OFFER

Open 7 days a week for women **2 for 1** Open 7 days a week for men

For a limited time only, 2 can join for the price of 1. Bring a friend, bring your husband, wife, brother or sister, bring someone and get involved.

733 JOHNSON ST. 8-6 383-6113

The Corporation of the District of Saanich

ZONING BY-LAW

NOTICE OF PUBLIC HEARING

Notice is hereby given that all persons who deem their interest in property affected by the following proposed by-law will be afforded an opportunity to be heard before the Municipal Council on the matters contained therein at a PUBLIC HEARING to be held in the Council Chambers, Saanich Municipal Hall, 770 Vernon Avenue, on TUESDAY, September 2, 1980, commencing at 7:30 p.m.

(a) **"ZONING BY-LAW, 1978, AMENDMENT BY-LAW, 1980, NO. 4507"**. To rezone Part of Lot 1, Section 24, Victoria District, Plan 11594 (4658 Cordova Bay Road) from Zone District RS-26 (detached housing— 2 ha.) to Zone District RS-20 (detached housing—.4 ha.).

A copy of the proposed by-law may be inspected at the Municipal Hall, 770 Vernon Avenue, between the hours of 8:30 a.m. and 4:30 p.m., Monday to Friday, except Statutory Holidays.

R. M. SHARP
Municipal Clerk
8-22

Introducing: LIFESTREAM NATURAL YOGURT 200 g Asst'd flavors. EA. 60¢

OPEN 9-9.
Feltham at Shelbourne — 477-9541 7 DAYS A WEEK

GRAHAM'S MARKET

Prices Effective Aug. 22, 23, 24

CANADA GRADE A "BONELESS" RUMP ROASTS lb. 2.99

CANADA GRADE A BONELESS CHUCK-EYE-STEAK The King of Barbecue Steaks! lb. 2.39

Fill your Freezer NOW! These won't be around much longer.

FRESH SPRING LAMB Whole or half carcass. 45-lb. average, lb. 2.49

LOCALLY GROWN SIGMA ALFALFA SPROUTS ..... lb. 99¢

BANANAS ..... lb. 33¢

MUFFINS, MUFFINS, and MORE MUFFINS! Blueberry, Banana, Bran and Ginger ..... 6/99¢

BANANA LOAF Fresh baked ..... EACH ONLY 1.09

We Reserve the Right to Limit Quantities

We are 1st and 2nd in a class of 477.

Transport Canada's 'Fuel Consumption Guide 1980' lists 477 cars. Heading the list is the Volkswagen Rabbit Diesel with 5-speed manual transmission.

Number 2 on the list is the same car with 4-speed transmission.

So, if you're smart about fuel economy, go to the head of the class.

Rabbit Diesel

Don't settle for less.

Douglas Volkswagen Victoria

"I Care" Quality Service Award Winner

Volkswagen Audi 3329 Douglas Street, Victoria, B.C. 388-5466

AT-COST SCHOOL SUPPLIES

The Greater Victoria School Board offers basic kits of elementary school supplies for residents of Greater Victoria School District (No. 61) only. The price is calculated on a non-profit basis.

Your child's teacher may request some additional items but these kits will cover nearly all needs.

August 25-29 inclusive

9:00 a.m. to 3:00 p.m.

Blanshard Elementary, 950 Kings Road
Fairburn Elementary, 1841 Fairburn Drive
Richmond Elementary, 2780 Richmond Avenue
Sir James Douglas Elementary, 401 Moss Street
Tillicum Elementary, 3155 Albina Street
Victoria West Elementary, 750 Front Street

Prices:

Grade 1 — $3.70
Grade 2 — $4.55
Grade 3 — $6.95
Grade 4 — $7.00
Grade 5 — $7.00
Grade 6 — $7.40
Grade 7 — $7.40

Cash only, please. We cannot accept cheques.

GREATER VICTORIA SCHOOL DISTRICT

WINTERS: her book has aroused talk

Shelley's painful memories

By Bob Thomas

HOLLYWOOD (AP) — "My writer friends are all mad at me. They want to know how I dare to do this to them. What right do I have to be on the bestseller list?"

This was Shelley Winters responding as she has most of her life, with a mixture of guilt and small-girl delight. Odd and exciting and sometimes tragic things have happened to her with astounding consistency, and she has written about many of them in *Shelley, Also Known as Shirley* (Morrow; $14.95).

The sinkable Shelley was spending a few days here at her Coldwater Canyon home, appearing on some TV talk shows and sitting out the actors' strike. The role of bestselling author obviously pleases her, despite sour grapes of writer friends who resent her success.

Shelley Also Known as Shirley (her real name: Shirley Schrift) did not come easily. She started with one publisher, sat down to write and found herself wordless — a Winters first. She abandoned the idea, then conquered her mental block about reviewing her life. For the new publisher the reminiscence flowed like Niagara.

"I started to get it under control by filing stories in folders," said Winters. "That helped me organize the chapters, and everything fell into place.

Unlike most celebrity authors cho claim "I did it all myself," Winters admits to heavy editing. She acknowledges in a foreword: friends Jan and Robert Lowell, who helped in the early stages; and editor Ellis Amburn.

"I tried to improve my use of language after my (working) association with Charles Laughton," the actress said.

Were some of the memories painful?

"Oh, yes. Especially the part with my first husband and with Vittorio (Gassman, husband No. 2). Also the breakup with Burt (Lancaster). I think I tried to commit suicide afterward. All I know is I drank a bottle of brandy and swallowed a handful of pills."

Her book has aroused talk because of her frank accounts of dalliances with famous stars.

"There were some I now wish I had left out. Like Bill Holden. He was a rather wild young man when I first knew him — a bottle a day.

CANADIAN ODEON THEATRES

A FANTASY, A MUSICAL, A PLACE WHERE DREAMS COME TRUE

XANADU

Universal Presents A LAWRENCE GORDON Production OLIVIA NEWTON-JOHN · GENE KELLY · "XANADU" · Also Starring MICHAEL BECK
Written by RICHARD CHRISTIAN DANUS and MARC REID RUBEL · Director of Photography VICTOR J. KEMPER, A.S.C.
Songs for OLIVIA NEWTON-JOHN by JOHN FARRAR · Songs for ELECTRIC LIGHT ORCHESTRA by JEFF LYNNE
Musical Scoring by BARRY DeVORZON · Executive Producer LEE KRAMER
Co-Producer JOEL SILVER · Produced by LAWRENCE GORDON · Directed by ROBERT GREENWALD
GENERAL
COPYRIGHT © 1980 UNIVERSAL CITY STUDIOS, INC. ALL RIGHTS RESERVED
A UNIVERSAL PICTURE
Original Soundtrack On MCA Records and Tapes.

WARNING: Occasional Coarse Language (B.C. Director)

MATS FRI., SAT., SUN. 1:45, 3:20, 5:10
NIGHTLY 7:10, 9:05
CHILDREN & G.A. $1.25
odeon 1
780 YATES STREET 383-0513

The Bandit, Frog and Justice are at it again in the all new adventures of...

SMOKEY AND THE BANDIT II

BURT REYNOLDS · JACKIE GLEASON · JERRY REED · DOM DeLUISE and SALLY FIELD
A RASTAR/MORT ENGELBERG Production "SMOKEY AND THE BANDIT II"
Also starring PAUL WILLIAMS · PAT McCORMICK · Screenplay by JERRY BELSON and BROCK YATES · Story by MICHAEL KANE
Music Supervision by SNUFF GARRETT · Produced by HANK MOONJEAN · Directed by HAL NEEDHAM
Original Soundtrack on MCA Records & Tapes
A UNIVERSAL PICTURE
1980 UNIVERSAL CITY STUDIOS, INC. ALL RIGHTS RESERVED

MATURE
WARNING: Some Coarse language (B.C. Director)

MATS FRI., SAT., SUN. 1:30, 3:20, 5:15
NIGHTLY 7:20, 9:20
odeon 2
780 YATES STREET 383-0513

A story of natural love

"An exquisitely beautiful film told with equally exquisite taste." —Judith Crist

"The Blue Lagoon' is a visual feast." —Rena Andrews, DENVER POST

THE BLUE LAGOON

RESTRICTED limited admittance if under 18

WARNING: Frequent Nudity; Some Suggestive Scenes and Occasional Violence (B.C. Director)

COLUMBIA PICTURES Presents A RANDAL KLEISER FILM
"THE BLUE LAGOON"
Starring BROOKE SHIELDS And Introducing CHRISTOPHER ATKINS
LEO McKERN · WILLIAM DANIELS Music by BASIL POLEDOURIS
Director of Photography NESTOR ALMENDROS
Screenplay by DOUGLAS DAY STEWART Co-Producer RICHARD FRANKLIN
Produced and Directed by RANDAL KLEISER
Original Motion Picture Soundtrack Available on T.K. Records and Tapes
Columbia Pictures

NIGHTLY 7:00, 9:10
COUNTING HOUSE 2
BROAD AT BROUGHTON 383-3434

When over 100 million people saw "Close Encounters of the Third Kind" for the first time, they were dazzled. And they wanted more.
NOW THERE IS MORE.
FOR THE FIRST TIME, FILMGOERS WILL BE ABLE TO SHARE THE ULTIMATE EXPERIENCE OF BEING *INSIDE*.

THE SPECIAL EDITION
CLOSE ENCOUNTERS OF THE THIRD KIND

A COLUMBIA/EMI Presentation
CLOSE ENCOUNTERS OF THE THIRD KIND
A PHILLIPS Production A STEVEN SPIELBERG Film
Starring RICHARD DREYFUSS also starring TERI GARR and MELINDA DILLON
with FRANCOIS TRUFFAUT as Lacombe
Music by JOHN WILLIAMS Visual Effects by DOUGLAS TRUMBULL
Director of Photography VILMOS ZSIGMOND, A.S.C. Produced by JULIA PHILLIPS
and MICHAEL PHILLIPS Written and Directed by STEVEN SPIELBERG
Original Soundtrack Available On Arista Records And Tapes.
GENERAL
Read the Dell Book DOLBY STEREO Panavision® Columbia Pictures

MATS SAT., SUN. 2:00, 4:30
NIGHTLY 7:15, 9:25
DOLBY STEREO
haida
808 YATES STREET 381-4318

BRIAN DE PALMA, MASTER OF THE MACABRE, INVITES YOU TO A SHOWING OF THE LATEST FASHION... ...IN MURDER.

DRESSED TO KILL

FILMWAYS Picture
ARTHUR ZARKOFF Presents
A GEORGE LITTO PRODUCTION OF A BRIAN DE PALMA FILM
MICHAEL CAINE · ANGIE DICKINSON · NANCY ALLEN

RESTRICTED limited admittance if under 18
WARNING: Frightening and Gory Scenes; Some Coarse Language, Nudity and Suggestive Scenes (B.C. Director)

NIGHTLY 7:15, 9:25
COUNTING HOUSE 1
BROAD AT BROUGHTON 383-3434

LEE'S DELUXE CHINESE
SMORGASBORD Open daily 5 p.m.
$6.25 per person
Free Home Delivery
Mon.-Thurs. 4-12, Fri. and Sat. 4-1, Sun. 4-10
1410 BROAD ST. 385-6764

Island Saw Co.
617 Chatham Street
385-5500

KING CRAB NIGHT
EVERY FRIDAY and SATURDAY
ANYONE KNOW THE WORD FOR FRIEND IN CRAB TALK

$9.95 BIG JUICY CRAB LEGS SERVED WITH RICE, VEG. GARLIC BUN & HOT DRAWN BUTTER
IVANHOES
1314 GOVERNMENT ST.
CALL 383-0913 for reservations

"I'm moving, I'm touching, I'm dancing... and I love it!"

Suddenly life is fun again. Because I'm with people I like. People who like me. Dancing has done it for me. It can do it for you. Call Arthur Murray's today. Tomorrow, you'll be dancing! And loving it. Public and ex-students invited to weekly Friday night parties 9-11 p.m.
Arthur Murray
FRANCHISED DANCE SCHOOLS
Under new ownership.
MON.-FRI. 1 TO 10 P.M.
715 YATES 385-1476
SPECIAL FREE TRIAL LESSONS 7-27
©1979 Arthur Murray Inc.

BUSINESS IS GREAT
NEW CAR SALES UP 103% OVER 1979

40 Miles/Gallon City and Hwy. Combined
FROM $4795 MAZDA GLC 3-DOOR
CANADA TRANSPORT RATING 7.1 litre/100 KM
MAZDA PACIFIC PEUGEOT
BLANSHARD at JOHNSON 385-1451
DEALER LICENCE # 5020734

Animation festival opening

OTTAWA (CP) — More than 300 guests and filmmakers from 30 countries are gathering here for the Ottawa International Animation Festival which begins Saturday.

One hundred and thirteen animated films from 17 countries have been entered in competition, including 30 from Canada.

The festival will pay special tribute to two animation pioneers, Ladislas Starewicz, whose best work was produced in Russia before the revolution, and Charles Bowers, who created Mutt and Jeff and The Katzenjammer Kids.

Actors, moguls bargain

HOLLYWOOD (UPI) — Both sides in the actors strike are back at the bargaining table for the first time in more than two weeks, and management has vowed to make every effort to end the 32-day walkout "without jeopardizing the future of our industry."

Negotiators for the two striking actors unions and the major film and television producers and networks said they entered Thursday's talks with "cautious optimism."

Billy Hunt, chief management negotiator, said industry executives had voted "total support" of the negotiations and all had agreed not to sign any individual interim agreements offered by the actors.

The negotiation session, the first since Aug. 4, was arranged by the U.S. Mediation Service and began in mid-afternoon at the Hollywood offices of the Association of Motion Picture and Television Producers.

The strike, now in its fifth week, has meant a loss of $47 million a week, according to calculations by studio heads.

"We recognize our responsibility in trying to solve the issues," industry executives said in a statement.

"Thousands of members of our industry who are not directly involved in this strike are not working and are going through a very trying financial period."

Among the exeuctives present at the meeting were Cardon Walker of Walt Disney studios, Aaron Spelling and Leonard Goldberg of Spelling-Goldberg Productions, David Begelman of MGM, Dennis Stanfill and Alan Hirschfield of 20th Century-Fox, Barry Diller of Paramount, Grant Tinker of MTM Productions, Lew Wasserman of Universal studios, Frank Wells of Warner Bros. and Alan Ladd Jr. of the Ladd Co.

While the bargaining session was getting under way Thursday, a throng of about 4,000 striking actors with several hundred fans marched in a lighthearted mile-long picket line at the Disney Studios in nearby Burbank.

The picket line drew more actors than any of the previous picket lines which have been set up on a selective basis at The Burbank Studios, 20th Century Fox, and Universal.

Veteran actors Burt Lancaster, Dana Andrews, Tom Poston and Cesar Romero joined the picket line.

Other celebrity pickets included Erik Estrada, star of *CHiPs*, Loretta Swit, Mike Farrell and Alan Alda from *M-A-S-H*, Robert Walden and Mason Hume from *Lou Grant* and Patrick Duffy, Charlene Tilton and Steve Kanaly from *Dallas*.

A Dixieland band accompanied the pickets, who composed their own words to a refrain of, "M-I-C ... K-E-Y ... M-O-U-S-E."

SUMMER
DANCING SATURDAYS

PARADE of BANDS
MARTIN VAN
Quarter Sat. 23
Summer attire welcome (Ties and Jackets Optional) in the Seaview Room. Dancing 'til 12:30 a.m. $10 cpl.
LABOUR DAY WEEKEND
AUG. 30 Geo Kraeling Orch.
SEPT. 6 Geo Kraeling Orch.
SEPT. 12 Martin Van (Singles)
SEPT. 13 Martin Van Quartet
8-22
McMorran's Table Res. 658-5224

IN ITS 28th YEAR — LIVE ON STAGE
British Music Hall
The SMILE SHOW

Monday to Saturday
Now Playing until September 6th.
IN THE EMPRESS HOTEL
8:30 P.M.
DAVID KIRK
RESERVATIONS 383-3337
8-21

THIS WEEK IN THE LOUNGE!

TOM MIDDLETON
Mon. thru Sat. from 8 p.m.
Royal Oak INN
VICTORIA'S ENTERTAINMENT CENTRE
an attraction of Prestige Entertainment
8-10

BONUS COUPON
—20% Discount
One Meal (ex. drinks) for one
5:30 p.m. to 8:00 p.m.
Good Until Sept. 13, 1980
शेर-खान
SHER-E-KHAN
FAR EAST CUISINE
Market Square 560 Johnson St.
2nd Floor — take stairs or elevator.
RESERVATIONS 383-4123

GARCIA'S
For your enjoyment—the music of ROB HOLLINGSWORTH, Friday and Saturday evenings
7 days a week—Lunch and Dinner—Very affordable
1551 CEDAR HILL X RD. Phone 477-7744

THE SNOBS AGAINST THE SLOBS.
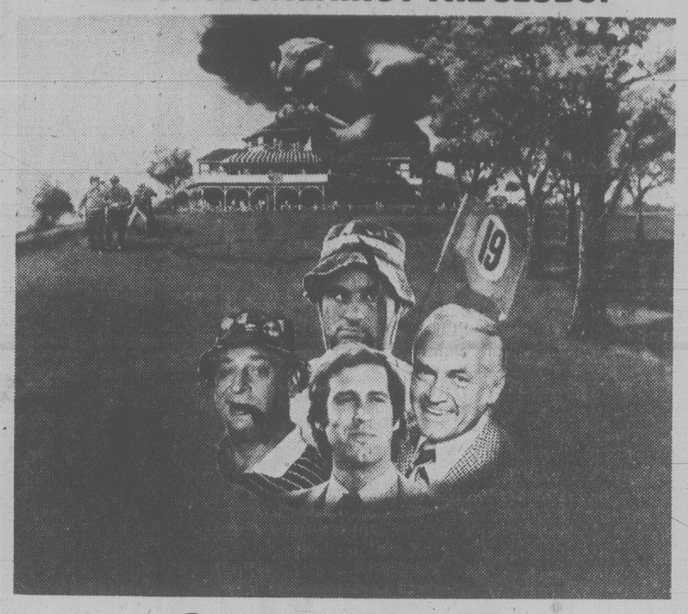
Caddyshack
A Jon Peters Production
"CADDYSHACK"
CHEVY CHASE · RODNEY DANGERFIELD · TED KNIGHT
MICHAEL O'KEEFE and BILL MURRAY as Carl
Original Songs by KENNY LOGGINS · Music Composed by JOHNNY MANDEL
Written by BRIAN DOYLE-MURRAY & HAROLD RAMIS & DOUGLAS KENNEY · Executive Producer JON PETERS
Produced by DOUGLAS KENNEY · Directed by HAROLD RAMIS
MATURE
TECHNICOLOR® SOUNDTRACK AVAILABLE ON COLUMBIA RECORDS & TAPES
WARNING: Some coarse language; occasional nudity and suggestive scenes (B.C. Director).
5TH FABULOUS WEEK!
QUADRA
Quadra at Hillside 382-3370
COMPLETE SHOWS 7 and 9
TEE-OFF TIMES 7:10 and 9:10

The upstairs Lounge

presents . . .
TIM BURR
from 9 p.m. nightly
NO COVER
FREE PARKING
*CANADIAN STOP ON AMERICAN TOUR
PAULS MOTOR INN 1900 DOUGLAS ST.

Fritzl's
That Beautiful Old Home on the corner of Menzies and Simcoe . . .
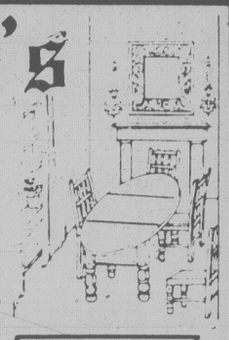
In James Bay. Know the one? It's been many things in its time; private residence in the late 1800s, and in the last few years, many different restaurants have called it home. Now, it's come into its own once more, as Fritzl's, with several rooms offering privacy and real dining elegance.
Open 11 a.m. to 11:30 p.m. TUES. to SUN. Closed Mondays
Dinners from $8.95
Private rooms available for special parties of up to 50 people
Reservations — Call 382-4202

ORIGINAL BANANA SPLIT
A 1907 history maker. A split banana and Famous Scoops of creamy Vanilla, Strawberry and Chocolate ice cream. Chocolate, strawberry and pineapple toppings with whipped cream, nuts and a ruby red cherry.
$3.25
FULL MENU BREAKFAST, LUNCH AND DINNER
24 VARIETIES OF SUNDAES
8 a.m.-11 p.m. 7 DAYS A WEEK
1871 FORT 595-2522
FAMOUS Charlies FAMILY RESTAURANT
8-22

We'll Bowl You Over
Not only do we serve great bowls of French Onion soup and Chilled Shrimp, but we'll even win the annual *Crystal Bowl* next year!
Come in tonight and we'll *Bowl You Over!*
Great Food. Great Fun
RATTENBURY'S
703 Douglas St. 381-1331
Open for dinners, lunches and brunch on Sundays

RED FOX PUB
ZIPPER
Wed. thru Saturday night
Open 'til 2 a.m. Fri. and Sat. Nite
TOWER LOUNGE "BRANDY"
Open 'til 2 a.m. nightly
LIVE ENTERTAINMENT AND DANCING NIGHTLY
Victoria's Entertainment Centre
RED LION INN
RED LION MOTOR INN
3366 DOUGLAS 385-3366
8-20

COMEDY FOR THE SUMMER FROM LANDMARK CINEMAS
7TH WEEK
What's slower than a speeding bullet, and able to hit tall buildings at a single bound?
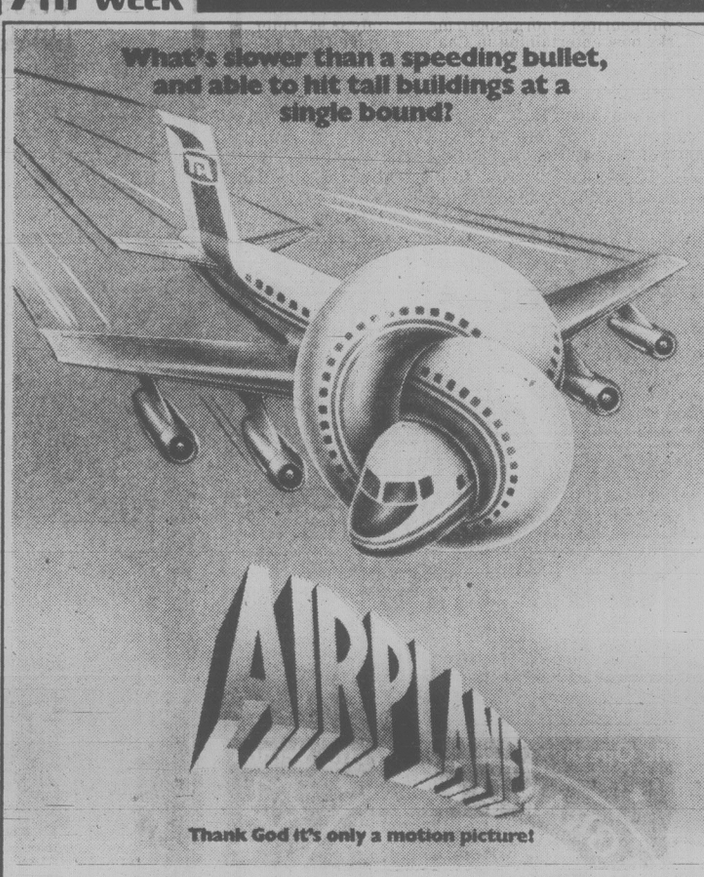
AIRPLANE!
Thank God it's only a motion picture!
PARAMOUNT PICTURES PRESENTS A HOWARD W. KOCH PRODUCTION AIRPLANE!
STARRING ROBERT HAYS & JULIE HAGERTY EXECUTIVE PRODUCERS JIM ABRAHAMS DAVID ZUCKER JERRY ZUCKER
PRODUCED BY JON DAVISON WRITTEN FOR THE SCREEN & DIRECTED BY JIM ABRAHAMS DAVID ZUCKER JERRY ZUCKER
MATURE WARNING: Occasional nudity; coarse & suggestive language (B.C. Director)
EVENING FLIGHTS: 7:05 and 9:15 P.M. — AFTERNOONS: SUNDAY AT 2:15 P.M.
● TICKETS FOR 9:05 P.M. AVAILABLE FROM 7:30 P.M. (GOOD FOR SAME DAY ONLY)
AIR CONDITIONED PHONE 382-5922
towne cinema
IN NOOTKA COURT MALL 808 DOUGLAS DOWNTOWN

ERASERHEAD
HOLD YOUR BREATH! HOLD YOUR TUMMY!
'CAUSE HENRY'S BACK TONITE AT MIDNITE
THIS BIZARRE HORROR FILM DEFIES DESCRIPTION
ADMISSION $4.00
RESTRICTED
WARNING: Some gory scenes (B.C. Director)
BRITISH COLUMBIA'S #1 MIDNITE MOVIEHOUSE

JADE PALACE RESTAURANT
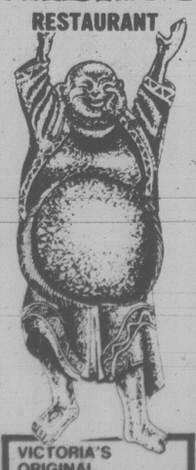
VICTORIA'S ORIGINAL
DIM SUM LUNCHEON DAILY 11-2:30
DINNERS
Daily from 5 p.m.
Superb Seafood
Chinese Style
FREE DELIVERY
With minimum order after 5 p.m.
388-4412
MARKET SQUARE

The Art of Coast Salish Artist
FLOYD JOSEPH

EXHIBITION AND SALE OF CARVED AND PAINTED WOOD PIECES
SAT., AUG. 23 to SEPT. 6
Hours: Mon.-Wed., Sat. 9:30-8:00
Thurs., Fri. 9:30-9:00
Sun. 11:00-5:00
art mosaic
910 GOVERNMENT ST., HARBOUR SQUARE
VICTORIA 385-3911

Felice's DINING LOUNGE
SPECIALIZING IN THE FINEST ITALIAN CUISINE
"AWARD MEMBER OF THE INTERNATIONAL WORLD-FAMOUS RESTAURANTS"

RECOMMENDED RESTAURANT
3 GREAT CHOICES
. . . ask for the special
ALASKA KING CRAB WITH DRAWN BUTTER
DELICIOUS NEW YORK STEAK
POACHED PACIFIC COAST HALIBUT WITH BELLADONNA SAUCE
Reserve early for these super specials complete with Salad Bar, baked potato and fresh vegetables.
YOUR CHOICE $9.45
REGULAR MENU ALSO AVAILABLE
BUFFET LUNCH SPECIAL
Soup de jour, Salad Bar, Baron of Beef, Potatoes and Vegetables, plus other hot meal specials served TUES. to FRI. 11:30 to 2:00 ..... $4.95
OPEN DAILY 1218 WHARF ST.
LUNCH 11:30 to 2:00 Tues. to Fri. DINNER FROM 5:30 DAILY
RESERVATIONS 385-4497

DRIVE-IN
STEVE McQUEEN AS THE HUNTER
The incredible true story of Ralph 'Papa' Thorson, a modern-day bounty hunter
A Paramount Picture

MATURE
WARNING: Some violence and coarse language (B.C. Director)
Plus: BURT REYNOLDS LESLEY-ANN DOWN DAVID NIVEN in
ROUGH CUT
A PARAMOUNT RELEASE
DUNCAN 746-7695
DUNCAN DRIVE-IN LOCATED ON THE ISLAND HWY. NEXT TO THE GLASS CASTLE IN DUNCAN
GATES 8:15 SHOW DUSK

Entertainment Guide

THE BUTCHART GARDENS — OPEN EVERY DAY — Gates open 9 a.m. to 11 p.m.

NIGHT ILLUMINATION — The entire 35 acres and the Ross Fountains are transformed into a fairyland at dusk.

ENTERTAINMENT — A SHOW BARGAIN — All listed entertainment included in regular admission to Gardens.

MON. THROUGH FRI. — "JUST FOR FUN" — Delightful outdoor musical revue. Songs, dances, laughter, with a full company of performers and musicians. 8:30 p.m. Mon. through Fri.

MON. THROUGH SAT. — THE BUTCHART GARDENERS — 6 to 8 p.m. Mon. through Fri. and Saturdays 7 to 9 p.m. Musical fun for children of all ages.

SATURDAYS — FIREWORKS! — "THEATRE OF FIRE" — a superb pyrotechnic spectacle devised in France expressly for the Gardens. With music. At dark. (Saturday, August 23 — 9:15 p.m.)

SUNDAYS — Grace Tuckey Puppets — 3:30 and 4:30 p.m. Enjoy the tranquility of the Gardens under the night illuminations. From dusk.

THE BUTCHART DINING ROOM — 11 to 7:30 p.m. Lunches and Teas until 4:30 — THE BENVENUTO BUFFET, 5 to 7:30 p.m.

THE GREENHOUSE RESTAURANT — Cafeteria style, 10 to 7:30 p.m. — COFFEE BAR SERVICE always available.

THE SEED AND GIFT SHOP — Always open.

35 ACRES OF GARDENS — The Sunken Rose, Japanese and Italian Gardens and The Ross Fountains.

STRATHCONA HOTEL — British Columbia's largest night-life centre, 919 Douglas St., 383-7137. Featuring "THE OLD FORGE" Nightclub with live music of "THE BROTHERS FORBES AND FRIENDS." 3 Discotheques — "THE STING," "THE CUCKOO'S NEST" and "IVY'S" and a unique lounge called "BIG BAD JOHN'S" featuring Hillbilly atmosphere. Luncheon served daily in "THE STING" and lunch and dinner served in the "CUCKOO'S NEST".

"Everybody knows who's Number One!"

CENTURY INN — "DECA-DANCE DISCOTHEQUE", "Our Pub", entertainment daily.

THE ROYAL OAK INN — Victoria's most popular entertainment centre. LE CHEVAL LOUNGE — featuring fresh, live entertainment nightly. THE THATCH — Victoria's top Rock & Roll nite spot featuring the 2 liveliest dance floors in B.C. STRATHMORE DINING ROOM — featuring Continental Cuisine with traditional service and intimate surroundings. Try our PUBLIC HOUSE LOUNGE with its congenial atmosphere and our everpopular TOBY JUG Coffee Shop. The Royal Oak Inn, Elk Lake Drive — Find out why it's "The Place to Go" in Victoria!

THE CRYSTAL GARDEN — Explore the exotic world of plants, birds and reptiles as displayed at the Crystal Garden, open 10:00 a.m. to 9:00 p.m. every day! Visit Gift Shops, Tea Room — and Restaurant.

STEWARTS — Nightly dining par excellence — Victoria's best — Live entertainment. 388-7021.

SHAWNIGAN LAKE INN — NOW OPEN TO EVERYONE! — Full outdoor facilities. Dine daily in the Hidaway with Live Entertainment nightly. Featuring Sat. and Sun Brunch. Just 40 minutes from Victoria. 743-2312.

HURRICANE RIDGE — Adults $6.95 (U.S) Children $3.50 (U.S.) Daily departures from Port Angeles at 8:30 a.m., 1:30 p.m. and 6:30 p.m. For reservations — Marguerite Tours. 388-9383

OLYMPIC GAME FARM — Over 300 animals including endangered species. Approximately 3 hours. Daily departures from Port Angeles 8:30 a.m., 12:30 p.m., 4:30 p.m. Reservations — Marguerite Tours. 388-9383. Adults $8.75 (U.S.) Children $4.25 (U.S.)

COACHMAN FLAG INN — 229 Gorge Rd. E. Featuring our gourmet smorgasbord nightly, only $8.95. Peter Marks now entertaining in Charles Lounge from 8:30 p.m.

"GAZEBO" OLD COUNTRY TEA GARDEN — 5460 Old West Saanich Rd. Open Tues.-Sun. 11:30-4:30.

VICTORIA HERITAGE VILLAGE — Changing of The Guards, Haunted House, Land of The Little People, Munchkins Fast Foods, Deak Foreign Exchange Service, Heritage Gift Shop, Grayline Sightseeing. 321 Belville on the Inner Harbour. Open Daily. 384-3232

QUADRA COURT HOUSE — Squash and Racquetball. Public Play Sale — buy one court time, receive 2 free. Finish the game with a visit to our Fireside Lounge. 727-2277.

INGRAHAM RODEWAY INN — Victoria's Country Music Spot — Featuring Nashville, B.C., in the Big 'I' Cabaret. Top Live Bands. Friday and Saturday, 9-2 a.m. This Friday and Saturday "Woodshed."

OLDE ENGLAND INN — For a night to truly remember, dine by romantic candlelight and savour our fine English Menu — Roast Sirloin of Beef and Yorkshire Pudding — our Specialty. Nightly 5-9, 388-4353.

RECREATION: OAK BAY — Your place for fun and fitness! Swimming, roller skating, ice skating, tennis, socializing . . . for more information please dial 595-SWIM.

CANTERBURY FLAG INN — 310 Gorge Rd. East. Enjoy the finest Prime Rib in our Chaucer Room, $8.95. Live entertainment nightly in the Lounge.

HARPO'S
BLUE NORTHERN
Mon.-Sat.
Aug. 18-23
15 Bastion Square
Information 385-5333 8-17
CABARET

BACK BY POPULAR DEMAND!
McPherson Foundation presents
VICTORIA THEATRE GUILD IN
Mary O'Malley's
ONCE A CATHOLIC

A NAUGHTY COMEDY!
directed by Robert Price
McPHERSON PLAYHOUSE
SEPT. 3-6 — 8 p.m.
Tickets $4.50, $5.50, $6.50
($1.50 off for students and O.A.P.)
McPherson Box Office (386-6121)
and usual outlets.

PICK UP YOUR COPY OF THE NEW EXCITING FALL PROGRAM
recreation: oak bay

J. J. Johannesen
Founder/Director
Victoria International Festival

CANADA OPERA PICCOLA
McPHERSON PLAYHOUSE
SUNDAY, AUGUST 24—8 P.M.
MONDAY, AUGUST 25—8 P.M.
MENOTTI—*THE MEDIUM*
DONIZETTI—*RITA*
Artistic/Stage Director: PIERRETTE ALARIE
Music Director/Conductor: WILLIAM SHOOKHOFF
Set Design: Tom Taggart Costumes: Carole Sabiston
VICTORIA SYMPHONY SUMMER FESTIVAL ORCHESTRA
Tickets at McPherson Box Office — $7.50, $6.50, $4.00 8-20 OAP/STUD. Special Discount

---

CJVI and TWIN COUNTRY PRODUCTIONS present
THE GLORY-ANNE CARRIERE SHOW 8-22
Featuring:
WAYNE PETERS
and
HOME BREW
AUGUST 21, 22, 23
Hurry! Hurry! Hurry!
For Reservations: 383-4923
11-12 Noon, Daily
TOTEM LOUNGE
1001 Wharf St.
(corner Broughton)

Chef Roger's Restaurant
THIS WEEK'S "SPECIAL" DINNER MENU
Includes:
- **Baked Oysters Florentine**
- Creamy Clam Chowder
- Baby Shrimp Salad
- **Whole Baked Stuffed Young Salmon**
- Parsley Potatoes
- Fresh Vegetable
- Dessert — Ice Cream Puffs with with Apricot Brandy Sauce
- Coffee

13.95 per person
OPEN FOR DINNER FROM 4:30 P.M.
TUESDAY THRU SUNDAY
CHARGEX VISA master charge
REGULAR MENU ALSO AVAILABLE
1225 ESQUIMALT RD. RESERVATIONS PLEASE 381-5744 8-22

FINE CHINESE FOOD
PEKING HOUSE RESTAURANT
FOR AUTHENTIC CHINESE AND LIGHT MANDARINE CUISINE
PREPARED BY MASTER CHEFS
FULLY LICENSED PREMISES
OPEN 7 DAYS A WEEK AT 5 P.M.
FREE DELIVERY WITHIN 4-MILE RADIUS
Major credit cards accepted
RESERVATIONS & DELIVERY 7-19
1706-8 GOVERNMENT STREET
IN THE HEART OF CHINATOWN
385-5521 — 386-3633

Lisboa Antiga
RESTAURANT
In 1755 the city of Lisboa was destroyed by an earthquake. The higher part which remained standing is known as Lisboa Antiga. Today the narrow streets beautify the capital of Portugal with their ancient buildings dating to over a thousand years back, when they were built by the Arabian - Moors.
João A. Cardoso
IN VICTORIA, LISBOA ANTIGA IS A FINE RESTAURANT SPECIALIZING IN AUTHENTIC PORTUGUESE CUISINE.
HOURS: Breakfast 8:30-11:30, Lunch 11:30-2:30, Dinner 5:00-12:00
RESERVATIONS 479-3451
Visa, Master Charge
3945-C QUADRA
(Across from Goodwill Bottling)
Ample Free Parking at the Rear
8-8

Direct from Smash held-over Vancouver run.
The Sensational Hit of the Black Arts Theatre!

For Colored Girls
"Warm, sensual, humorous and heartbreakingly honest."
—Edmonstone, Sun
McPHERSON PLAYHOUSE
SEPT. 9, 10, 11 — 8 p.m.
SEPT. 12 and 13, 6:30 and 9:00 p.m.
Tickets $6.50, $7.50, $8.50
(Stud. and O.A.P.s $1.00 OFF) at McPherson Box Office (386-6121) and usual outlets.
Presented by McPherson Foundation, Vancouver City Stage and CFAX 1070.

---

recreation: oak bay
YOUR OAK BAY RECREATION CENTRE HAS bad news and some GOOD NEWS for you
The bad news is that the following areas in the Recreation Centre will be closed temporarily to allow Maintenance to retain the standard of excellence to which you are accustomed:

TENNIS PLACE closes August 30
RE-OPENS Saturday, September 6 at 8:00 a.m., with a lighter, brighter interior to make your tennis games even more enjoyable.

ICE ARENA closes August 28
RE-OPENS Friday, September 12 at 8:00 p.m., for the Everyone Welcome session after a facelift, brand new skates and new and exciting programs!

ACQUATIC CENTRE closes August 30
RE-OPENS Saturday, September 6 at 6:45 p.m., for the Early Bird Swim with a squeeky clean look and sparkly bright water.

REMEMBER . . . YOUR SOCIAL LOUNGE AND ROLLER SKADIUM ARE OPEN ALL SUMMER! WHY NOT GIVE ROLLER SKATING A TRY UNTIL THE ICE IS BACK IN — IT ADDS A NEW DIMENSION TO YOUR FITNESS PROGRAM!
8-22
FOR FURTHER INFO PLEASE DIAL 595-swim

FAMOUS PLAYERS theatres
PLEASE NOTE REVISED SHOWTIMES:
Wed., Sat., Sun. at 1:30, 4:00, 7:00, 9:15
Other Days at 1:30, 7:00, 9:15 p.m.
GENERAL CHILDREN $1.50
ROYAL
805 BROUGHTON 383 9711

10TH WEEK!
MARK HAMILL
HARRISON FORD
CARRIE FISHER
BILLY DEE WILLIAMS
FREE LIST SUSPENDED

"...THIS IS THE U.S.S. NIMITZ... WHERE THE HELL ARE WE?..."

Trapped outside the boundaries of time and space—
102 aircraft...6000 men...all missing.

THE FINAL COUNTDOWN
RICHARD R. ST. JOHNS PRESENTS
KIRK DOUGLAS MARTIN SHEEN KATHARINE ROSS
JAMES FARENTINO
in THE BRYNA COMPANY'S PRODUCTION of
THE FINAL COUNTDOWN
Starring RON O'NEAL and CHARLES DURNING as Senator Chapman Directed by DON TAYLOR
Produced by PETER VINCENT DOUGLAS Executive Producer RICHARD R. ST. JOHNS
Screenplay by DAVID AMBROSE & GERRY DAVIS and THOMAS HUNTER & PETER POWELL
Story by THOMAS HUNTER & PETER POWELL and DAVID AMBROSE
Director of Photography VICTOR J. KEMPER
Music by JOHN SCOTT Filmed in PANAVISION® TECHNICOLOR®
Copyright © 1980 Polyc International B.V. All Rights Reserved ORIGINAL SOUNDTRACK ALBUM AVAILABLE ON CASABLANCA RECORDS AND TAPE
MATURE WARNING: Some violence; occasional coarse language and swearing (B.C. Director)
CORONET
—SHOWTIME—
Sat., Sun. at 1:30, 3:15, 5:05
Nightly at 7:00, 9:10 p.m.

"AN ABSOLUTE GEM!
that will give you cause to stomp and cheer and cry and sing... and reaffirm your faith in the art of motion pictures."
MARILYN BECK, Syndicated Columnist

"Willie Nelson has presence and sex appeal to burn..."
RONA BARRETT, ABC-TV

"In a summer that needs it, the movie is smooth, smart good fun. 'Honeysuckle Rose' will join... the small and varied company of this summer's door-busters."
CHARLES CHAMPLIN, Los Angeles Times

"An appetizing slice of Americana."
BOB THOMAS, Associated Press

HONEYSUCKLE ROSE
A SYDNEY POLLACK/GENE TAFT Production A Film by JERRY SCHATZBERG
WILLIE NELSON DYAN CANNON AMY IRVING
HONEYSUCKLE ROSE Also starring SLIM PICKENS Executive Producer SYDNEY POLLACK
Screenplay by CAROL SOBIESKI and WILLIAM D. WHITTLIFF and JOHN BINDER
Based on the story by GOSTA STEVEN and GUSTAV MOLANDER Produced by GENE TAFT
Original songs composed by WILLIE NELSON and performed by WILLIE NELSON and FAMILY
Directed by JERRY SCHATZBERG
From Warner Bros. A Warner Communications Company
MATURE WARNING: Some coarse language, occasional suggestive scenes (B.C. Director)
OAK BAY
—SHOWTIMES—
Matinee Sat. at 2:00
Evenings at 7:00, 9:00 p.m.

Pacific Opera Timothy Vernon
GRAND OPERA
presents
Rossini's
The Barber of Seville
McPherson Playhouse
Sept. 17, 19, 20, 22
At 8 P.M.
TICKETS: The McPherson and Regular Outlets.

---

presents McPherson Summer Theatre Company
In cooperation with CFAX 1070
SHUT YOUR EYES AND THINK OF ENGLAND

Outrageously funny British comedy!
Directed by Allan M. Purdy
TUES. THROUGH SAT., AUG. 26-30
"a spicy pudding . . . well-paced, up-beat show." — Audrey Johnson, Times
McPHERSON PLAYHOUSE
Corner of Pandora and Government St.—Downtown Victoria!
Tickets—5.50, 6.50, 7.50 available at McPherson Box Office (386-6121) and usual outlets and at the door
8-19

More about lawn fertilizers

garden notes
by helen chesnut

Further to this business of reading the labels on lawn fertilizers and sorting out what all those figures really mean, which I tackled yesterday, it is nitrogen which gives the grass its dark green color and promotes turf density. But not all sources of nitrogen give you the same quality of fertilization. A good fertilizer will usually list the sources of the nitrogen on its package.

If you see that the sources of nitrogen are all of the fast-acting variety like ammonium sulfate or ammonium nitrate, you know that the nitrogen will be a one-shot deal, all quick release and no follow-up. This type of nitrogen gives quick greening but it can dehydrate grass plants with an excessive build-up of salts in the soil. Overdoses easily leach out of the soil and do no good to the environment. Ideally, the nitrogen sources should be a combination of fast-acting and slow-release ones.

Phosphorus is used by the plants to promote their early development and root systems. That is why the phosphorus number should be high in fertilizer which is used in seeding lawns.

The role of potash is not so clearly understood. It is known that potash adds to the over-all health and vigor of the plants and gives hardiness to the turf. It is felt that potash makes cell walls thicker, enabling plants to hold moisture better and resist disease.

The best times to fertilize established lawns are in early spring, late spring, late summer and fall. Fertilizers are thus avoided during the summer's heat. This is the ideal and actually one of these applications could be dropped for the sake of the pocketbook without endangering your lawn.

Fall feeding, if a good fertilizer is used with some slow-release nitrogen, is highly efficient because as the weather cools the action of the fertilizer also slows, as it depends on available moisture and warmth to act.

Many home gardeners also like to apply a weed killer, or combination fertilizer-weed control product in the fall when the plant's activity is directed down to its roots for the winter. So, at this time the plant is more likely to slurp down its own destruction.

I've mentioned the use of spreaders for distributing both grass seed and fertilizers. It is most important to borrow, rent or purchase a spreader that distributes the material evenly. Uneven application of fertilizer causes the lawn to look unpleasantly patchy, bright green in spots and pale in others.

It's also important to determine the correct setting on the spreader. To arrive at this you will likely have to refer carefully to directions that usually come with the spreader and label directions on seed or fertilizer packages.

In distributing the seed or fertilizer, some home gardeners like to halve the rate of application and go over the area twice, the second time at right angles to the first. Followed by two light rakings at right angles, this method helps ensure even distribution.

Though some home gardeners have rotary spreaders, I suspect most of us use the drop-type spreaders. In the use of the drop spreader, take special care to overlap the tires each strip you apply. If you use the same tire tracks there will inevitably be strips where no material has been applied.

When you begin a strip, start the spreader first and then open the spreader. Opening it first, before you are moving, can result in a thick layer of material falling through at the beginning of the strip.

It helps also to establish one or two header strips at each end of the lawn between which the long strips are to be laid, or in the case of a rounded lawn, around the circumference. In this way, when you come to the end of a strip you can turn off the spreader, make your turn, start up for the next strip and then turn on the spreader.

Fertilizers will eventually corrode even the best of spreaders and in tomorrow's column, continuing this series on lawn care, I'll describe how to avoid this particular problem.

Holiday shopping bill attacked

The government's proposed holiday shopping regulation act will create a chaotic mess on holidays and Sundays in the entire province, Eileen Dailly (NDP — Burnaby North) said Thursday.

She said Bill 58 — which replaced an earlier bill pulled from the order paper after considerable opposition from several small business, church and union groups — is the same as the first bill.

The only change was addition of a schedule of retail outlets which would be allowed to open on holidays and Sundays, including drug stores, nurseries, service stations, restaurants and education, recreational and amusement facilities.

Muncipalities will have the option of adding to that list with a bylaw, provided it is passed by a majority of voters in a referendum. In the first bill, all store openings were left up to the municipalities.

Mrs. Dailly, speaking during second-reading debate, said the same basic concern remains — that is, where one municipality allows certain stores to remain open, while an adjoining municipality does not.

"I think many people who objected to the first bill along with the Opposition, actually think because of the type of presentation of this bill that they really have a major change, but they have not," she said.

Frank Mitchell (NDP — Esquimalt-Port Renfrew) said the schedule will be hard to enforce because of the wide variety of things sold in some stores.

"Take what the drugstores are selling today — cameras, binoculars, stero cassette decks, calculators, plumbing supplies, car parts, furniture," he said. "You will have chaotic conditions in allowing so many variations of what can be sold, what areas can sell it, what type of businesses can be left open."

YOU choose We provide
the model ... the price!

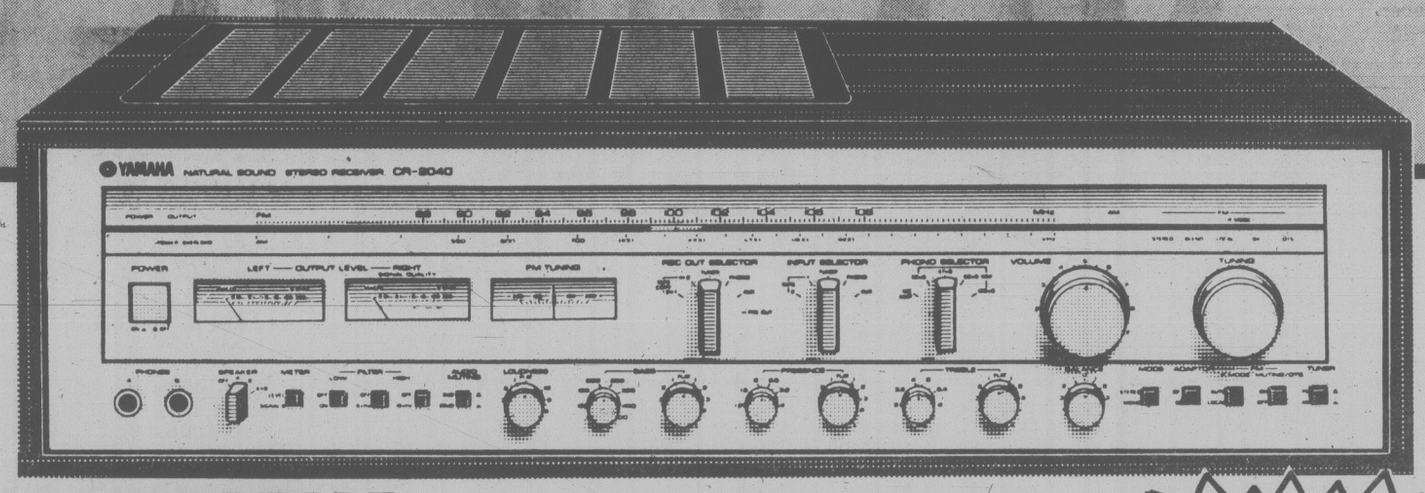

YAMAHA AUDIO RECEIVER SALE!

0.02% T.H.D.

5 YEAR PARTS and LABOUR WARRANTY

CR-240 NATURAL SOUND RECEIVER
Yamaha's lowest priced receiver features an ample 20+20 watts RMS, L.E.D. signal strength and centre channel tuning, plus Yamaha's exclusive continuous loudness control for proper acoustic balance at all volumes..... $279.95

CR640 NATURAL SOUND RECEIVER
The CR-640 is Yamaha's most popular receiver with 40+40 watts RMS. The 640 has ample power to drive any loudspeaker you may choose, plus low and high filters, record out selector and continuous loudness compensator..... $449.95

CR-1040 NATURAL SOUND RECEIVER
The powerful CR-1040 boasts 80+80 watts RMS, triple tone controls, inputs for moving coil cartridge. The exclusive continuous loudness control and O.T.S. tuning circuit and of course a record out selector..... $699.95

CR-440 NATURAL SOUND RECEIVER
The CR-440 is a medium powered receiver (30+30 watts RMS) with above average phono and FM performance. The CR-440 also features a record out selector so that you may listen to one source while recording another. Again the CR-440 features the exclusive continuous loundess compensator..... $359.95

CR-840 NATURAL SOUND RECEIVER
The CR-840 is a true winner in the medium to high power range, with 60+60 watts RMS and a truly superb phono section. The CR-840 offers the convenience of a receiver with the performance of separate components, plus Yamaha's exclusive O.T.S. tuning section for drift free FM reception..... $519.95

CR-2040 NATURAL SOUND RECEIVER
The top of Yamaha's receiver line has an impressive 120+120 watts RMS, inputs for a moving coil cartridge, O.T.S. circuits and an added bonus! A full function parametric equalizer with separate controls for frequency boost, selection and bandwidth. A truly impressive piece of equipment $899.95

SATURDAY MORNING DOOR CRASHERS 9:00 A.M.-12:00 ONLY

maxell — LN-C90 CASSETTE TAPE 3 PACK $8.99
Scotch — MASTER I C-90 3-PACK $14.99
SHURE — M97 ED $99.95
RCA — VK-250 2-4-6 HOUR $18.95 ea.
maxell — UD-C90 CASE OF 12 $54.99
maxell — UD XL II and I 90 CASE OF 12 $74.95
SHURE Model S854e — HIGH TRACKABILITY MAGNETIC CARTRIDGE WITH ELLIPTICAL STYLUS $39.95

TEAC "CX SERIES CASSETTE DECKS
CX-270
Rugged reliability combined with flawless recording performance make the CX-270 your best choice in a medium priced cassette deck. Front-load convenience plus dolby noise reduction and easy to use fluorescent peak meters. $299.95
CX-350
Same reliability as the CX-270 plus metal tape capability, memory and output level control. Also expanded scale easy to read VU meters. $349.95

RCA XL-100 REMOTE CONTROL COLOUR TV's
ED-339 WR 14" XL100 REMOTE
Automatic colour control, automatic flesh tone correction, electronic programmable tuner, remote control, XL100 Solid-State chassis..... $469.95
FER 465 WR 20" XL100 REMOTE
3 YEARS PARTS and LABOUR WARRANTY $599.95

ESS TEMPEST SERIES BOOKSHELF SPEAKERS
BOOKSHELF I
A newly designed heil air motion transformer complements the 10" woofer and rear mounted passive radiator to bring you the most lifelike sound you've ever heard. $399.95 ea.
BOOKSHELF II
Same as the Bookshelf I except with an 8" woofer. Exceptional value..... $299.95 ea.

RCA 6 HR. VIDEO RECORDER
MODEL VDT-555 WITH 24-HOUR PROGRAMMABLE ELECTRONIC TUNER and REMOTE PAUSE CONTROL.
LIMITED QUANTITIES $999.95

WE'VE GOT THE BEST DEALS

the total entertainers
a&b sound
641 Yates St., Victoria 385-1461

RUG & UPHOLSTERY CLEANING
PHONE TODAY FOR A FREE IN-HOME ESTIMATE
595-4141
individual drycleaners

CARBIDE TIPPED BLADES
7" x 20T
$11.55
WHILE STOCK LASTS
Island Saw Co.
617 Chatham Street
385-5500

PUPPET GOVERNMENT is depicted in the marionettes of West German chancellor Helmut Schmidt and his opponent in the October general elections, Franz Josef Strauss. The puppets were on display in a Munich doll store.

Iran hostage killings denied

Times News Services

TEHRAN (CP) — The militant students holding the 52 U.S. hostages in Iran today denied a Lebanese radio report that five of the captives had been shot and killed while trying to escape.

"We deny the report, which comes from Zionist Phalangist radio in Beirut," a student spokesman at the occupied U.S. Embassy in Tehran said in a telephone interview.

The spokesman said the embassy, where some of the hostages are thought to be held, has received numerous calls from all over the world asking for comment on the report.

The foreign ministry and presidential office also issued firm denials.

"I have contacted the students at the embassy and I am authorized to say there is no truth in this report," Foreign Ministry spokesman A. Hashemi said when contacted by telephone from Nicosia.

The report was broadcast by the Voice of Lebanon, the Beirut radio station of the Lebanese Christian Phalange party. Quoting unidentified "Arab diplomatic sources," it said five of the Americans who have been captives since last Nov. 4 chiselled a hole in a wall and then were shot and killed as they tried to scale an outer wall.

In Washington, the U.S. state department desk monitoring the hostage crisis said it has heard nothing of any such happening.

Switzerland, which handles U.S. interests in Iran, said it has received a formal denial of a Lebanese radio report from the Iranian foreign ministry.

The Swiss foreign office spokesman in Bern, Othmar Uhl, said the Swiss embassy in Tehran also confirmed that the report was erroneous. He did not elaborate.

The report came on the 293rd day of captivity for the 52 hostages.

In a telephone call from in London to the U.S. embassy a spokesman for the militants who have been holding the American hostage for 293 days said: According to our information there was nothing. It has been denied."

4 Britons captives in Iran

By Jane O'Hara

LONDON — In the past 10 days, four British citizens have been arrested and held incommunicado in Iran on charges of spying. Attempts by the British government to gain consular access to them have been met with silence by the Iranian government: what is worse, the British authorities are still completely in the dark about the whereabouts of two of the four.

Although the numbers involved, and the length of the captivity is small by comparison, and the surrounding publicuty has yet to blow it up into an international crisis — the British government now finds itself with a mini-version of the American hostage situation. Their continuing search for a diplomatic solution to the problem has been met with humiliating rebuffs by the Iranians.

Like the Americans, who have reverted to working the diplomatic channels after the April rescue mission fiasco, the British are at a loss over what further action to take.

The four Britons arrested and missing in Iran are Mrs. Jean Waddell, a former secretary to the Anglican Bishop in Iran; Tony Allaway, the Tehran correspondent for the *Times* newspaper; and Dr. John Coleman and his wife, Mary, who ran a medical clinic in Yazd, a provincial town about 400 miles south of Tehran.

All are alleged to be spies, although Waddell has also been charged with other crimes, such as having links with the British Broadcasting Corporation and having seduced unnamed Iranian officials.

In the rhetoric of revolutionary Iran, Britain is considered almost as politically poisonous as the U.S. lately.

Times on strike again

LONDON (UPI) — Journalists struck *The Times of London* today in a wage dispute that threatened to close down the newspaper for the second time in nine months.

The editors and reporters called the strike to back demands for a 21 percent wage increase — 3 percent more than management offered.

The Times local of the National Union of Journalists which represents 270 reporters and editors of the newspaper and three supplements decided to strike after arbitration talks held Thursday and today failed.

Employees of the *Sunday Times* are not striking, the management said.

The management, in an effort to avert a strike, told employees the company will lose $23.2 million this year and cannot afford to pay a 21 percent pay increase.

Dougal Nisbet-Smith, managing director of Times Newspapers, said the company already had been hard hit by an 11-month dispute with printers over new technology that closed the plant down for 11 months last year. "I am sure I have no need to repeat that damage done to *The Times* or any of our newspapers by industrial action could only further weaken their position and, indeed, their ability to weather the economic recession," he said.

Nisbet-Smith said *The Times* had borrowed $42 million already this year "merely to continue in business."

The Times only resumed publication last November after a year-long suspension of publication, brought on by a dispute over the introduction of new technology in the print shops, an absense that reportedly cost Times Newspapers Ltd. $94 million.

The 21 percent pay raise recommended by the arbitrator would boost reporters' minimum salaries at *The Times* by $4,700 to $23,200 a year and would raise the average journalist's pay from $27,140 to $33,000.

Bolivian troop on killing orgy

LONDON (UPI) — Amnesty International said Thursday it had eyewitness accounts describing how Bolivian troops rampaged through a mountain mining town in an orgy of killing, kidnapping and rape against people opposed to the military regime.

The independent human rights organization said as many as 900 people might have disappeared on Aug. 4 from the town of Caracoles, 18 days after military leaders seized power in Bolivia.

empress

$250 GM REBATE

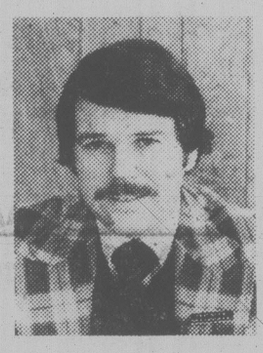

Brian McLean Talks About THE GM $250 REBATE

Why is this a good time to buy? Because we are in a "Buyers Market". Due to the high dealer inventory levels General Motors of Canada is offering a $250.00 rebate to dealers who have qualified under an incentive program. "Empress" has qualified and will issue a $250.00 rebate cheque to those customers who purchase an eligible vehicle in the stipulated time period. The $250.00 rebate applies to all new cars and Light Duty Trucks excluding Skylark and Phoenix purchased between August 23, 1980 and September 6, 1980 inclusive. With over 390 vehicles in stock, Empress offers the largest selection on Vancouver Island. We have turned over the entire Douglas and Topaz area of our property to new car and truck outdoor display and now offer over 150 vehicles on display. Our entire inventory of new cars and trucks is in a "road ready" condition and waits for your licence plates. Remember it's a "Buyer's Market". Come in, make your best deal and then receive your $250.00 rebate cheque.

PRICES BELOW WILL BE $250.00 LESS AFTER TAX and DOCUMENTATION

1980 RIVIERA — 4 in stock from Stock #BU4286 — $16,995

1980 GMC JIMMY — 5 in stock from Stock #YL6157 — $9982

1980 ACADIAN — 45 in stock from Stock #AC5579 — $4907

1980 SUNBIRD — 15 in stock from Stock #SU4679 — $5354

1980 FIREBIRD — 17 in stock from Stock #FI6572 — $7771

1980 PHOENIX — 16 in stock from Stock #PH8174 — $7320

1980 LEMANS — 62 in stock from Stock #LE0381 — $6996

1980 GRAND PRIX — 8 in stock from Stock #GR9025 — $8637

1980 PONTIAC — 12 in stock from Stock #P00396 — $7211

1980 GMC ¾-TON P.U. — 24 in stock from Stock #YP7405 — $8289

1980 CENTURY — 29 in stock from Stock #CE4549 — $7698

1980 REGAL — 25 in stock from Stock #CE8604 — $8336

1980 BUICK — 11 in stock from Stock #BU3900 — $7998

1980 GMC ½-TON P.U. — 29 in stock from Stock #YP8122 — $5942

CUSTOMER SERVICES

- See Russ Lang our Customer Services Manager for:
- Special GMAC and Bank Financing
- Life insured
- Sickness, accident and disability insurance available
- Polyglycoat protection available

EMPRESS CUSTOM LEASING

- Contact John Springer, Lease Manager, for expert service
- Special low monthly payments
- Terms and conditions tailored to suit your needs
- Specialists in all forms of leasing fleets, small business, professional people and individuals
- GM $250 rebate also applies to leases

CONTINUOUS PROTECTION PLAN

We believe the most comprehensive new vehicle service plan in Canada today is General Motors Continuous Protection Plan. It can save you money, time and worry for pennies a day.

- Repair protection covers engine, transmission, steering, suspension, air conditioner, electrical, brakes.
- Good for 3 years or 60,000 kilometres (whichever occurs first).
- Good anywhere in Canada or United States.
- Provides car rental allowance and/or towing alowance when necessary.

A lot of good names. All in one place.

EMPRESS PONTIAC • BUICK • GMC LTD. 2867 DOUGLAS STREET (AT TOPAZ) PHONE 382-7121

Dealer Registration No. 5701

VICTORIA'S DAILY Classified

INDEX

VITAL STATISTICS
1 Births
8 Miscellaneous Cards of Thanks
308 Deceased Cards of Thanks
305 Deaths and Funerals
312 Florists
310 Funeral Directors
309 In Memoriam
313 Miscellaneous
311 Monuments

NOTICES
14 Announcements
16 Catering, Banquets and Reception Rooms
15 Coming Events and Meetings
20 Lost and Found
18 Places to Visit

EMPLOYMENT
28 Employment Service
21 Help Wanted — General
22 Office Help
26 Part Time — Temporary Help
24 Sales Persons and Agents
30 Situations Wanted
23 Skilled Trades
25 Teachers

BUSINESS SERVICES
36 Services Directory

PERSONAL SERVICES
33 Bands, Musicians and Orchestras
40 Business Personals
43 Dancing
42 Education
41 Legal Services
71 Music Teachers
39 Personals
34 Pre-Recorded Music
32 Trade Schools
38 Travel

MERCHANDISING
83 Aircraft
117 Antiques and Arts
78 Bicycles
80 Boats and Marine
65 Building Supplies
93 Cameras, Supplies and Photo Finishing
127 Chicks, Poultry, Hatching Eggs, Supplies
101 Children's Miscellaneous
116 Coins and Stamps
135 Farm Implements
60 Fuel
97 Furniture
105 Garage Sales
120 Garden Supplies
99 Groceries, Meats and Produce
95 Heating & Fireplaces
130 Heavy Equipment and Machinery
128 Livestock, Supplies and Events
96 Major Appliances
100 Miscellaneous for Sale
103 Miscellaneous Wanted
109 Miscellaneous to Rent
77 Motorcycles
70 Musical Instruments
125 Pets and Supplies
92 Sporting Goods
81 Sailboats
94 Store and Office Furniture and Equipment
115 Swaps
63 Timber
98 TV, Stereo, Radio Sales and Service
112 Wanted to Rent, Miscellaneous

AUTOMOTIVE
155 Automobile Financing and Insurance
164 Auto Body and Painting
168 Campers, Trailers and Motor Homes
166 Cars and Trucks Wanted
150 Cars for Sale
148 Lease Vehicles
149 New Car Directory
160 Parts, Accessories and Service
151 Sports, Import Cars
158 Tires
154 Trucks, Buses and Vans
156 U-Drive and Auto Washing

ACCOMMODATION
185 Convalescent and Rest Homes
175 Hotels
178 Summer Homes, Cottages and Resorts
181 Tourist Accommodation

RENTAL
201 Apartments to Rent, Furnished
200 Apartments to Rent, Unfurnished
203 Apartments Wanted
206 Duplexes to Rent
207 Duplexes Wanted to Rent
202 Furniture to Rent
215 Halls, Warehouses, Stores and Offices to Rent
197 Housekeeping Rooms to Rent
199 Housekeeping Rooms Wanted
211 Houses to Rent, Furnished
210 Houses to Rent, Unfurnished
212 Houses Wanted to Rent
205 Rental Agencies
190 Room and Board
191 Room and Board Wanted
193 Rooms to Rent
194 Rooms Wanted
204 Shared Accommodations

FINANCIAL
155 Automobile Financing and Insurance
233 Mortgage Loans and Insurance
234 Mortgages for Sale
230 Personal Loans and Insurance
235 Wanted to Borrow

REAL ESTATE
280 Acreage for Sale and Wanted
240 Business Opportunities
241 Business Opportunities Wanted
247 Commercial or Industrial Properties
258 Condominiums
253 Country Homes and Properties
270 Exchange Real Estate
290 Farms for Sale and Wanted
263 Garages for Sale, Rent, Wanted
293 Gulf Island Properties
250 Houses for Sale
265 Houses Wanted to Buy
295 Listings Cancelled
268 Listings Wanted
271 Lots for Sale
294 Mainland and Out-of-Province Properties
169 Mobile Homes and Parks
273 Property for Sale
274 Property Wanted
244 Revenue Property
245 Revenue Properties Wanted
259 Townhouses
285 Up-Island Properties
256 Waterfront Properties

386-2121

Monday through Friday, 8 a.m.-6 p.m. Saturday, 8 -5:30 p.m.

CLASSIFIED ADVERTISING RATES

All rates quoted are for insertion in both The Daily Colonist and Victoria Times.

PRIVATE PARTY WORD RATES
10 word minimum
1 or 2 days 17c per word per day
3 to 5 consecutive days 14c per word per day
6 consecutive days or more 12c per word per day

Real estate, mobile home, rental, clubs, organizations and business advertising does not qualify for these rates.

COMMERCIAL WORD RATES
10 word minimum
1 or 2 days 23c per word per day
3 to 5 consecutive days 20c per word per day
6 or more consecutive days 17c per word per day

SEMI-DISPLAY LOCAL RATES
Any advertisement which varies from 6 pt. regular classified style shall be considered semi-display.
14 agate lines per measured column inch.
1 or 2 days 81c per agate line per day
3 to 5 consecutive days 74c per agate line per day
6 or more consecutive days 67c per agate line per day

Contract rates for local businesses available on request.

NATIONAL AND OUT OF PROVINCE RATE
Regular Classified 22¢ per word.
Semi-Display 85¢ per agate line.
14 agate lines per column inch.

BIRTH NOTICES
Up to 30 words $5.00
Each additional word 17c

DEATH NOTICES, MEMORIAL NOTICES AND CARDS OF THANKS
75c per count line per day
3 consecutive days 65c per count line per day
SINGLE PAPER DEATH NOTICES ONLY
67c per count line per day

PRIVATE BOX NUMBERS
$7.00
Private Victoria Press box numbers are for use only for replies to advertising published in the Victoria Times and The Daily Colonist.

VICTORIA OFFICE
2621 DOUGLAS ST. V8W 2N4
Classified counter service, 8:30 a.m. to 5:30 p.m., Mon. to Fri. Closed Saturday.

DUNCAN OFFICE
Advertising, Circulation, Editorial and General Information,
746-6181.
109 Ingram St. V9L 1N8

TERMS OF PUBLICATION

Canadian Newspapers Company Limited shall not be liable for non-insertion of any advertisement beyond the amount paid for such advertisement.

In the event of error occuring the liability of Canadian Newspapers Company Limited shall not exceed the charge for the space actually occupied by the item in question.

All claims of error in publication shall be made within 12 hours thereafter and if not made shall not be considered. No claim will be allowed for more than one incorrect insertion nor for errors not affecting the value of advertisement.

All estimates of cost are approximate. Advertisers will be charged with space actually used.

All advertising copy will be subject to the approval of Victoria Press, who reserves the right in its sole discretion to classify, reject or insert copy furnished.

All advertisements must comply with the British Columbia Human Rights Act. This act states no advertisement may state or imply a preference, limitation or specification on the basis of an applicant's race, religion, colour, marital status, ancestry, place of origin, age; or sex (unless the matter relates to the maintenance of public decency AND prior approval has been obtained through the Human Rights Branch).

While every endeavor will be made to forward replies to box numbers to the advertiser as soon as possible, we accept no liability in respect of loss or damage alleged to arise through either failure or delay in forwarding such replies, however caused, whether by negligence or otherwise.

NOTICE OF COPYRIGHT

Full complete and sole copyright in any advertisement produced by Canadian Newspapers Company Limited is vested in and belongs to Canadian Newspapers Company Limited, provided, however, that copyright IN THAT PART AND THAT PART ONLY of any such advertisement consisting of illustrations, borders, signatures or similar components which is, or are, supplied to Victoria Press by the advertiser in the form of reproduction proofs, veloxs, etc., and incorporated in said advertisement shall remain in and belong to the advertiser.

CIRCULATION INFORMATION

The Daily Colonist 383-4111 Victoria Times 382-3131

Wherever carrier service is maintained, $5.00 per month.

By mail — Vancouver Island and Gulf Islands, $7.00 per month, $20.00 per 3 months, $40.00 per 6 months, $80.00 per year. Rest of Canada, $8.00 per month, $22.50 per 3 months, $45.00 per 6 months, $90.00 per year.

Outside Canada, $20.00 per month, $240 per year.

BY MAIL
Saturday Times Only Sunday Colonist Only
Canada 60 cents per copy, $30.00 per year. Outside Canada, $1.10 per copy, $55.00 per year.

The Daily Colonist Second Class mail registration No. 0516.
Victoria Times Second Class mail registration No. 0625.

ISLAND REPRESENTATIVES
Duncan, Chemainus — Mr. HILTON HOLT 746-6181
Nanaimo 758-9633 Lake Cowichan 749-6206
Port Alberni — Mr. Fred Suhr 723-8317

1 BIRTHS

DICK-Born to Harry (Skip) and Linda, a boy, Robert Philip on August 1, 1980. A brother for David, Karen, Devin and Andrew. Many thanks to Dr. Pat Johnston, Dr. Prevost, Dr. Chan and maternity staff at VGH.

DRIEBERGEN — Born to Ed and Marla, a girl, Amy Beth, 7 lb., 15 oz., Aug. 13. Special thanks to Dr. Schecter, Dr Lake and maternity staff at Victoria General Hospital.

McCONNACHIE — Born to Pat and Marguerite (Nee Davenport), a girl, Carley Daphne Marguerite, 8 lbs., 13 ozs., on August 12, 1980. Many thanks to doctors and staff at Royal Jubilee Hospital. Insured.

McEACHERN — Born to Don and Joanne, on Aug. 13, a boy, James Robert, 8 lbs., 13½ ozs. — Thanks to staff at Vic General and Dr. Ireland.

SNEDDON — Born to Malcolm and Franklyn (Nee Roy), Miranda Jane, 8 lbs. 4 oz., on August 11, 1980. First grandchild for Reg and Ardith Roy and David and Grace Sneddon and the first Canadian born Sneddon.

14 ANNOUNCEMENTS

INDIVIDUAL DEVELOPMENT, COMMUNITY SERVICE FELLOWSHIP
Victoria needs leaders and Jaycees can help provide them. A young peoples organization for ages 18-39. Attend our information night Thursday, August 28th, 7pm, at the Jaycee Hall, 3880 Quadra St.

VACATION BIBLE SCHOOL, August 25-29, 1396 McKenzie Ave., Christadelphian Hall 9am-11:30am. Bible Stories, Crafts, Games, singing, refreshments. All children welcome between the ages of 3-13. For information and transportation 478-7929.

WOMEN 18 AND OVER WANTed to play for a newly formed soccer club. Beginners welcome. Ask for Gordon or Noreen at 384-3069 or Roberta at 386-1992.

PROGRESSIVE CONSERVAtive Youth Association. First session Wednesday, August 27. Open to all Victorians with political interests under 25. Call Brian or Vivienne at 592-9541

MACRAME LESSONS IN THE comfort of my home in Fairfield. Morning and afternoon classes. Register now for middle of September. Qualified teacher. 592-5728.

SQUAREDANCE BEGINNER class, also Mainstream and Plus 1-2 Funshops and Round Dance lessons. Call Spares 'N' Pairs. 382-1102

ROYAL OAK LIONS DRUM and Bell Corps openings, Boy's and Girl's 10-14 for 1980-81 season. Everything supplied, $20. Details 479-1077.

TOWN & COUNTRY CO-OPerative Preschool has openings for 3 and 4 year olds for the 1980-81 term. Phone Mrs. Thorpe at 385-6377.

OAKCREST PLAYSCHOOL has morning openings for 3 and 4 year olds for September. 595-1822 or 595-8362

CERAMIC CLASSES STARTing September 3, beginners welcome. 478-7716.

15 COMING EVENTS AND MEETINGS

ATHLETICS BINGO
EVERY WEDNESDAY
VICTORIA CURLING CLUB
Early Birds 6:45 p.m.

PNE
Daily August 16th thru Sept. 1st. Departs 7:45 a.m. from the Wax Museum returning on the 7 p.m. ferry. Transportation fare — $20 per adult, $10 11 yrs. and under — O.A.P. $15 Monday thru Thurs. Advance bookings only at V.I. Coachlines, 2605 Bridge St. 384-2442.

PENINSULA SINGLES CLUB
Dance at McMorran's Seaview Room, 5110 Cordova Bay Road, Friday August 22nd. Dress informal, 9-1. All singles, divorced, separated or widowed persons welcome. Tickets at Hillside Mall. For information and reservations call 479-7195.

GREATER VICTORIA SINgles Club. Gala dance. Friday September 5. Royal Canadian Legion #91. 761 Station Street, Langford. Floor show featuring Championship dancers, David and Natalie Ward. Tickets available at Hillside Ticket Centre or Brandywine Delicatessen, or phone 479-7195 for reservations.

NATIONAL SECRETARIES Association: "Introduction to CPS". A pot luck supper will be held on Thursday, August 28, 1980, at 3566 Redwood Avenue at 5:30pm. Guest speaker will be Leone McLoughlin, CPS. Phone Sheila Arndt or Vicky Barkley before August 25, 1980. Vicky 595-5241, Sheila 598-1502.

WELCOME TO VICTORIA'S Singles Happening Dance Saturday August 23, at Leonardo Da Vinci Centre, 195 Bay St. 9—1am. A casual and friendly evening for single people. Admission by ticket only. Tickets at Hillside Mall. Phone 595-5281, 474-2618, 384-5789.

SOUTH VANISLE LIONS BINGO
Friday, August 22
Early Bird 6:45
Regular Games 7:30
5 Extra Games
ADMISSION $1.00
OAP HALL
#1-1600 Government St.

VIC WEST COMMUNITY Y
SWAPPE & SHOPPE
Announces new hours Sundays 9:30-3:30 pm. 521 Craigflower Road, for booking information call 388-6120 weekdays 8am-2pm. and Saturday 10am-noon.

VICTORIA MINUS ONE CLUB
Dance to the Checkmates
Fri. Aug 22 - 9:30pm.
Elks Hall, Upstairs
732 Cormorant
All widowed, separated, divorced, welcome. 382-1974

SWAP & SHOP
Every Sunday, 10am-4pm. Esquimalt Sports Centre, 386-3261. Sellers welcome, 8am. Admission 25¢.

LAKE HILL SOCCER DIVISION 2 & 4
Invites all interested players, Wed. at 7pm. Reynolds High.

NEW HOURS, 9-3:30 JACKLIN Centre Swap Meet every Sunday. For tables inside or space outside, phone 478-4696. 3108 Jacklin Road, Langford.

VANCOUVER ISLAND CHRISTIAN VILLAGE. Brochures on fall semester courses now available from Christian Bookroom and Logos Bookstore.

PYROHY SUPPER AND TRIMmings, Friday August 22nd, Ukrainian Cultural Centre, 3277 Douglas St., 5:30-7:30pm. $3 per dinner. 386-4525.

20 LOST and FOUND

LOST: VERY LARGE GRAY and white spotted cat, neutered male, answers to Tinker. His little mistress is very unhappy and wants him to come back. He is probably trying to find his way from Wishart to Prickford Road. Phone 478-9713 or 478-4931

LOST: YELLOW (GOLDEN) Labrador, 3½ years old, some white whiskers under chin, a very small dog for the breed and incredibly thin because of stomach trouble (ribs showing) Disappeared August 12th. 598-6064. Reward.

LOST SMALL CHOCOLATE Siamese cat, female, blue collar with bell, missing from 243 Gorge East, August 17. Reward. Contact Mrs. Cogley, home 382-0778; work 388-3307.

LOST: PUPPY, VIC WEST area, 4 months old, longish soft tan and white fur, with white paws and white around neck. Anxious to have back. 381-6465 after 5pm.

LOST PEACH FACED LOVE bird, green with red band over beak, short tail, pink cheeks and big black eyes. Responds to "Pookie". 595-6445.

LOST: AT SHAWNIGAN LAKE on Memory Island, Wednesday August 20, western wood "concave" slalom ski. Please call Tony at 477-5738. Reward.

LOST: SMALL GINGER CAT, "Trigger", Beacon Drive-in area. 385-0146 or 386-4001 before 8pm

LOST: MALE GRAY KITTEN, August 16, Redfern Street area. We miss you, "Smokey" 598-4089.

FOUND: 3-4 MONTH OLD GINger and white long-haired kitten, white flea collar. Moss/Richardson area. 386-9446.

FOUND: GARMENT BAG with articles of clothing and towel, Montreal-Dallas. Identify to claim. 478-3049

LOST: LADIES GLASSES, OR-ange/brown case, vicinity Douglas-Centennial Square-MacPherson. Call 477-1563.

LOST PAIR OF MAN'S READing glass in black case, View Street Parkade, August 20. 382-9852.

LOST: GREY KITTEN WITH white chest and white paws. Woolco area (Darwin and Saanich Roads). 385-6195.

LOST: PAIR OF BROWN framed mens glasses, James Bay, Saturday August 16th. 381-0847.

LOST: BLACK MALE SPANiel cross, large underbit. License #4060. Lagoon Rd area. Saturday morning. 478-3686.

LOST: BLACK AND WHITE male malmute, in Cloverdale area. Phone S.P.C.A. daytimes. After 4, 384-0283.

LOST: BLUE POINT SIAMESE cat ("Shilo"), vicinity Clarke Rd Brentwood Bay. Reward. Evenings, 652-9060.

LOST: CALGARY CAT, ORange and white, fluffy, declawed, collar, disc, James Bay. 384-3905, 479-5369.

FOUND SET OF 4 KEYS ON ring in Mt. Douglas Park, August 19. 477-1754.

LOST: WHITE MALTESE TERrier, answers to "Lucy," in Beacon Hill area. Reward. 385-5946.

LOST: KITTEN, 3 MONTHS old, grey and white, since August 16th. 382-6027.

LOST KEYS POSSIBLY purse, vicinity Douglas Fort Streets, 598-4025

LOST BLACK MALE CAT, scar on tail. Hillside/Quadra area. 381-0083.

LOST SS HUB CAP OFF 65 Chevelle. $10 reward. 479-9253.

FOUND: CAR KEYS, STRATHcona Hotel. 479-5780.

21 HELP WANTED GENERAL

COWICHAN VALLEY REGIONAL DISTRICT THEATRE TECHNICIAN FOR THE COWICHAN COMMUNITY CENTRE
This is a skilled position in the operation and maintenance of the Cowichan Theatre and associated electrical and mechanical equipment.

The successful applicant will be responsible to implement and control the technical operation of the Cowichan Theatre under the direction of the Theatre Coordinator.

Responsibilities include the technical operation of the Cowichan Theatre, assist performing groups in stage, sound and light settings, assist local performing groups and students in the training and the use of the theatre equipment.

Operate and maintain theatre lighting, sound and associated electrical and mechanical support equipment.

Desirable qualifications and training; sufficient formal education in a theatrical environment to effectively carry out the responsibilities of the position.

Previous related theatrical stagecraft experience and natural mechanical abilITy are definite assets.

Salary will be commensurate with the qualifications and experience of the successful applicant.

Written applications including a detailed resume will be accepted up to Friday, September 12, 1980 at 4:00 P.M.

To:
Mr. R. T. Austen,
Manager,
Cowichan Community Centre,
2687 James Street,
Duncan, B.C. V9L 2X5.
(604) 748-7529

GROUP HOME HOUSE PARents (couples preferred) to enter into a contractual agreement with the Ministry of Human Resources to operate a group home in Williams Lake for 6 adolescents, who present social and/or delinquent behaviours and require a structured rehabilitation program.
Applicants must have:
(1) Adequate child care and planning ability to provide effective, consistent programs to meet each placements individual needs.
(2) Must present identification models of positive adult functioning by which adolescents may pattern their own lives constructively.
(3) Must have a positive attitude towards working with Ministry workers and policy, community care health standards, education programs, society, and other community resources.
(4) Must be capable of maintaining the home and providing nutritional meals to meet the community care licensing standards.
Applications should include resume of education and past experiences plus three references. Personal interview will be required. Send applications to:
Ministry of Human Resources
540 Borland Street
Williams Lake, B.C.
Phone 392-6261, Loc. 318
CLOSING DATE: September 1, 1980

2 PERMANENT PART-TIME POSITIONS
5 TO 6 HOURS A DAY, 4 OR 5 DAYS A WEEK
One position requires some sales, on commission, typing and office work.
The other position includes sales on commission, minor electrical and woodworking repairs and warehousing work.
Please apply in person
9:30 to 11:30 A.M.
Mr. Joseph Egoyan

EGO INTERIORS
1028 Fort Street

HAIR STYLISTS
wanted with some clientele for downtown salon, must be experienced in all aspects of hair care. 386-6166

MEDICAL TECHNOLOGISTS
Grade I and Grade II Technologists are required for permanent afternoon positions. Must have Canadian Certification. Minimum of 1-2 years' experience preferred for Grade I position. Minimum of 2-3 years' experience for Grade II position. Casual positions also available in the areas of Histopathology, Immuno-hematology, Microbiology, Hematology and Chemistry. General certification preferred, subject certification considered. Salary as per H.S.A. Contract.

Apply to:
Personnel Department,
Lions Gate Hospital,
15th and St. George's,
North Vancouver, B.C.
V7L 2L7

Photographers
Beginning or experienced fully paid training programme
Requirements:
—Mature
—Valid Drivers license
—Late Model Car
—Bondable
—Regional travel
We create, market and sell family and individual photography portraits. All appointments prearranged. Prestigious studio atmosphere
An excellent career opportunity awaits you with this nationally recognized leader in the photographic industry.
For an interview call Toll Free
1800-268-6977

CPI Corporation

GROUP HOME
Experienced couple required to provide a high standard of parenting skills and childcare services on a contract basis with the Ministry of Human Resources in a 7 bed group home for adolescents, who present social and/or delinquent behaviours and require a structured rehabilitation program. The home is close to all amenities in this attractive south Vancouver Island community. Essential requirements for this position area: Counselling skills; and the ability to work cooperatively with M.H.R. staff and other local agencies in the implementation of a treatment plan. Apply in writing to Duncan M.H.R., 238 Government St. Duncan, B.C. V9L 1A5 by September 1, 1980.

PHARMACIST REQUIRED BY Lady Minto Gulf Islands Hospital, located on Salt Spring Island. This attractive position on a part or full-time basis provides services to the acute and extended care hospital and possibly also to other health care facilities located on the island. The successful candidate will require minimal supervision and will be responsible for the further development and implementation of a modern clinical and therapeutic pharmacy service. Preference will be given to candidates with previous acute hospital experience. Apply to: The Administrator, Lady Minto Gulf Islands Hospital, PO Box 307, Ganges.

Upjohn
HOMEMAKERS HURSES AIDES HOME HEALTH AIDES LIVE-INS
Immediate openings available for positions in homes and hospitals. Call 388-6639, 9 to 4.
UP JOHN HEALTH CARE SERVICES

AUTO BODY REPAIR PEOPLE AND PAINTERS
Needed immediately for a new modern shop in Port Hardy. Excellent benefits, dental and medical plan. Housing available. Moving allowance considerations. Wages $12 per hour or flat rate. Contact Ken Stewart, Manager, at 112-949-6042 or write The Body Shop, PO Box 67, Port Hardy, V0N 2P0.

WHITE SPOT LTD. WAITERS, waitresses and kitchen help. We are now accepting applications for full time employment in our restaurant. Some part time will be considered with regards to maturity and availability for work. Please bear in mind that employment with us entails a mixture of shifts including evenings and weekends. We offer excellent benefits including uniforms and meals. Applicants should be well groomed and willing to work diligently and effectively in our busy location. Apply in person only 2pm-4pm, Monday-Friday at 710 Caledonia.

Mister Burger Management Trainee M/F
We are looking for mature individuals to be trained as assistant manager/manager of a local very busy, successfully expanding fast food outlet. Genuinely interested individuals apply in person to # 2-3245 Cedar Hill Road. Good appearance, communication skills and self discipline a must. Previous experience in fast food industry would be an asset.

WOODWORK SHOP
Supervisor required by Vocational Rehabilitation Program for adults who have had a psychiatric, disability. Duties: Assist and supervise in construction of wood items and in contract work, skill assessment. Position requires good knowledge of woodwork shop routine and experience in working with adult groups in a mental health setting would be useful. Temporary full time position, Oct. 20, Nov. 21/80. Victoria Press Box 758.

MANAGER COORDINATOR needed for vocational rehabilitation program for adults who have experienced psychiatric-problems. Position requires good supervisory and interpersonal skills, experience in working with adult group in a mental health setting and in program planning. The ability to be enthusiastic, inovative and flexible are important in this position. Position begins September 15, 80 Closing date Septeamber 2,80. Reply to Victoria Press Box 784.

OFFSET PRESS OPERATOR
For commercial shop specializing in quality short run work. Must be experienced with A B Dick or Multi equipment with full knowledge of all print shop procedures. Involves production of a variety of work, much in colour.
Excellent working conditions and benefits.
Please apply in person to Island Blueprint, 905 Fort Street.

MODELS WANTED
If you are a model or want to be...WE WANT YOU!
Apply now
New Dimensions
385-3223

1 RESIDENCE DIRECTOR-housekeeper, Monday to Friday, 8am-2pm, plus one weekend per month. Starting salary $650 per month, commencing immediately.
2 Opportunity for student to act as residence don in exchange for room and cooking facilities, commencing September 12th. Applications available main desk, YM-YMCA, 880 Courtney St.

SUZY CREAMCHEESE
HILLSIDE MALL
Looking for outgoing, friendly sales personnel for ladies fashion boutique, part time day evening hours, previous sales experience required. Please apply in person before noon.

21 HELP WANTED GENERAL

HOMEMAKERS
Mature, caring, responsible homemakers needed immediately by Fernwood Homemaker Service. Starting wage, $4.25 per hour. Part-time, full-time, short-term live-in work. In-service training provided. Apply #101-1711 Cook Street, 10am-2pm, Monday through Friday.

WICKER
Sales people required immediately to represent wicker products on party plan basis, excellent commission. Must be neat in appearance and own a car. No investment necessary. Please send application to Armac Sales Ltd., 5669 Tyne Street, Vancouver, B.C. V5R 4L5.

WE REQUIRE HUSBAND AND wife team as resident managers for very nice 71 suite apartment block in James Bay. Must be non-drinkers, dependable, and capable of all minor repairs and related duties and be able to maintain good public relations. Position available September 1st. Please call 382-1097 for appointment.

THE DAILY COLONIST REquires a delivery person for the William Head, Weirs Beach, Tiswilde, Merridale, Cardsview and Kangaroo Rd. area. Profit on delivery is between $110 and $120 per month at present and delivered by adult in car. For further information please call Mr. R. Mackley 383-4111, Local 164.

TEACHER REQUIRES MAture, loving babysitter in our home for 2yr old boy and 4yr old girl, (in preschool every PM). This is a permanent position of approx. 25hrs a week (mostly afternoons) until June. Salary negotiable. Own transportaton and references preferred. Mt. Tolmie area. 598-6708.

PHYSICALLY HANDICAPPED woman requires younger female live-in companion housekeeper to be integral part of interesting active life. Must have drivers license, be energetic, self-starting, reliable and capable of some lifting. Wagers $325 per month plus room and board. 2 days off per week. 383-7837 ask for Lyn.

TIMBERLODGE MOTOR INN, Port Alberni, requires assistant manager/trainee to assume duties of daily operation. Preferrance given to a hotel school graduate. Salary and benefits negotiable. Please send written resume, RR#2 Nanaimo Highway, Port Alberni, V9Y 7L6. Attention: Mr. B. Fryer.

EXPERIENCED CHILD CARE worker to set up life skill programs for youths aged 13-16 in an alternative school in Langford. Must have experience working with youths, counselling skills preferred. Resume must be in by Wednesday, August 27 to Mr. R. Hembruff at the Boys and Girls Club, 1240 Yates, 383-1101.

CAREER OPPORTUNITY. DO you like fun, dancing, music and people? We are looking for ten male and ten female trainees to join the staff of the world's largest chain of ballroom dancing schools. Apply in person, 715 Yates, between 1 and 6, Monday to Friday.

ONE PERMANENT FULL time and three casual Nurse Aides required immediately. Minimum 3 months Camosun College Nurse Aide course, or 2 years hospital Nurse Aide experience. Contact Queen Alexandra Hospital for Children, 2400 Arbutus Road, Victoria

FAIRFIELD HOMEMAKER Service needs responsible ladies with good housekeeping skills and willing to care for elderly and convalescent people in their own home. Mostly part-time, flexible hours. Interested persons can apply at 317-A Cook Street, between 9 and 4.

ASSIST REQUIRED FOR GENeral duties in small print shop. Position is suitable for a student who has taken high school courses in art, graphics and printing and is not returning to school. Full time position, minimum wage. Apply in writing to Victoria Press Box 794.

COOK REQUIRED
Mature person for full time immediate position on Alaska Highway. Phone 773-6458 or 773-9421. Must go through Fort Nelson, B.C. operator.

OCCUPATIONAL THERApist: extended care unit - 100 bed. Required BC Registration. Preferred: O/T P/T combined. ECU or comparable experience. Apply to Cowichan District Hospital, 3045 Gibbons Road, Duncan BC.

OCCUPATIONAL THERApist: Psychiatric unit, 11 beds. Required: BC Registration. Preferred: experience in a psychiatric unit. Apply to Personnel Department, Cowichan District Hospital, 3045 Gibbons Road, Duncan BC

REQUIRED FOR WELL LOcated prestige apartment building, mature bondable caretaking couple, competitive wage. Ample time off. Apply Victoria Press Box 610. Written references required at time of interview

CANDY PERSON REQUIRED for downtown theatre, must be able to work weekends and holidays. Interested applicants should apply in person at the Counting House Cinemas between 7 and 10pm, 636 Broughton Street. No phone calls please.

DRAPERY SEAMSTRESS REquired due to expanding business. Must have own workroom or area for same. Quality hand sewing and machine sewing essential. Top remuneration paid on contract basis. Creative Custom Drapery, 478-8224.

ELECTRONIC TECHNICIAN for research project. Knowledge of BASIC, assembly language, and digital techniques required. Salary approximately $1500 per month, for 10 months. Resume to Victoria Press Box 760, by September 2.

SOCIAL WORKER
Intake worker required by Vocational Rehabilitation Program for adults who have had a psychiatric disability. BSW with experience in a mental health setting preferred. Position starts ASAP. Victoria Press Box 758.

HOUSE MOTHER
Live in, for girls' residential school, experience preferred, must be willing to obtain Class 4 Driver's license. Victoria Press Box 638.

APPRENTICE INSULATOR
Hardworking, physically fit, willing to show initiative. No experience necessary. 479-8311 after 5.

JANITORIAL
Experienced, light duty janitorial staff required to work part time Monday to Friday, downtown Victoria. Must be detail orientated. Reply P.O. Box 517, Victoria, B.C.

ENTHUSIASTIC PEOPLE REquired immediately for full time and permanent part time positions with McDonald's Drive through Restaurant 1567 Cedar Hill X Road. Please apply in person.

FOR ANSWERING PHONE, writing invoices, checking invoices, must have cheerful disposition in phone answering, be honest and accurate, Monday to Friday, permanent position. Victoria Press Box 742.

APPLICATIONS ARE NOW being taken for resident caretakers for several up island and local apartment buildings. For further information contact Seaspray Properties Ltd. 1931 Quadra St. or 386-3124.

WANTED: ESTABLISHED hairstylist capable of styling both ladies and mens hair in modern unisex salon on Oak Bay Ave. Apply at Harmony Hair Designs, 592-5112 or evenings 479-2369.

QUALIFIED TV AND RADIO technician, full or part-time. 388-9333 or after 6pm 478-6658.

21 HELP WANTED GENERAL

MATURE RESPONSIBLE person wanted, for luncheonette. Full time permanent position. Good appearance, communicative skills, local references an asset. Apply Monday and Tuesday only, 728 Fort Street.

RESIDENT MANAGER FOR 52-unit apartment in Saanich. Prefer older couple who enjoy working with people. Please phone David Butterfield or John Monkhouse, 479-1687, Northern Pacific Realty Ltd.

RESPONSIBLE PERSON with car required for driving, babysitting, 3-5pm daily, Monday-Thursday. Housecleaning negotiable. Also full time babysitting 1½ weeks September. 477-9924.

LIVE IN COMPANION FOR SEnior citizen lady. Comfortable convenient home, Cowichan Bay area. Must be nonsmoker. Preferably own transportation. For further information, 112-746-5670

REQUIRED IMMEDIATELY, food server, some prep work required for Mon-Fri day shift in busy sophisticated downtown union lounge, accent on personality and efficiency. Victoria Press Box, 791

EXPERIENCED WAItresses and waiters. Full time or part time positions, all shifts in 24 hour restaurant. Also experienced hostess/host. Apply in person 2706 Government Street

EXPERIENCED PEOPLE with magnetic personalities to make appointments for representatives. Hours 4-9 pm. $4.25 hour plus commission. Call Monday-Friday, 4-9 pm. 386-3444.

EXPERIENCED JANITOR required 4-12 shift Monday to Friday, full time employment, company benefits, salary negotiable. Applications close August 29th. Victoria Press Box, 733.

THE ISLAND INN IN CAMPbell River is now hiring, Sous Chef; first cook; second cook; dishwasher; kitchen help. Please send resume to: 1430 South Island Highway.

WANTED: LIVE IN ATTENdant for physically disabled adults. Weekdays, cooking, housekeeping required. On job training. Start September 2. 388-6878 after 6pm

EXPERIENCED WAItresses/waiters needed immediately. Permanent full time positions. Apply in person between 1-4pm. Smitty's Pancake House, 850 Douglas

STUDENT WANTED FOR SEPtember only, to work 3-6pm weekdays, $3.50 an hour. School aged childcare and light housekeeping. Central Saanich. 652-9806

THE VICTORIA ASSOCIATION for the Care of the Dying needs volunteers to visit dying and grieving people. Initial and ongoing training is provided. For information please call 384-3132.

CARETAKER COUPLE
Required for 26-ste. Esquimalt apartment block. $500 monthly. Experience useful but not essential. We will train you on the job. 656-2245.

BABYSITTER AND LIGHT housekeeping wanted for 5-month-old baby on Monday and Tuesday, Swan Lake area. Total approx. 10 hours weekly. Call 658-8884.

PAULS MOTOR INN
Has an opening for a relief night auditor/clerk. Some experience preferred. Must be available Fridays and Saturdays. Apply in person only, 1900 Douglas St.

PAULS MOTOR INN
Has openings for full and part time chambermaids; must be experienced and able to work weekends. Apply in person only 1900 Douglas Street.

COOK WITH OVER 3 YEARS experience wanted for evening shift. Must be neat and friendly. Excellent salary. Apply in person at Periklis Restaurant 531 Yates. No phones calls please.

PROFESSIONAL COUPLE IN Tattersal area with 19 month old needs responsible person for 3 evenings a week (5-9) light housekeeping and some babysitting. 384-4976

WANTED BABYSITTER starting Septeamber 8-5 for 5 year old attending kindergarden, prefer close to Campus View. 479-8933 after 6.

EXPERIENCED CAB DRIVers required. Must be neat in appearance and courteous with the public. Phone C&C Taxi, 383-1121.

HELP! EXPERIENCED WAITress/waiter and experienced preparations sandwich board person needed immediately. 479-7787

WAITRESS-WAITER WANTed, part or full-time, apply in person, Bayshore Family Restaurant, 812 Verdier Avenue, Brentwood Bay.

REQUIRED IMMEDIATELY, dependable full part time bartender/waitress/waiter, union wages, experienced only need to apply, Douglas Hotel desk.

SERVICE STATION NEEDS full-time gas attendant, good working conditions, benefits, ideal location. Victoria Press Box 761.

BABYSITTER REQUIRED during days for 8 months old infant. Must have references. Quadra/McKenzie area. Call after 7pm, 479-5103.

MATURE PERSON REquired for full-time work, Monday-Friday, 7:30-3:30. Apply in person, Don's Super Deli, 1175 Cook, between 2-4pm.

LOVING FAMILY DAYCARE for 2½-year-old boy, 8-4 weekdays, beginning September. Prefer mother with pre-school children. Marigold area. 479-4886.

LOVING NANNY WANTed, for two preschool girls. 20 hours weekly, our home, Rockland-Fairfield, September to June. 382-2010

EXPERIENCED WAIter/waitress required. In person only between 1-4pm. Also host/hostess with bar experience. Dino's Place. 4011 Quadra

EXPERIENCED FULL TIME hairdresser required for Fairfield area, to take over mature clientele. 384-3715, after 6 PM 477-9324

MOTORCYCLE MESSENGER Must have valid B.C. automobile and motorcycle licence, motorcycle provided. Apply in person, Island Blue Print, 905 Fort St.

BABYSITTER NEEDED, Yates and Fernwood area, weekdays, must be willing to be daycare approved. 388-6582 evenings.

WAITRESS/WAITER, MONday to Friday, 11am to 3pm, must be experienced. Meat Market Steak and Burger House, 435 Simcoe, James Bay

EXPERIENCED DINING room waiter-waitress to work Monday-Friday. Apply 4-5pm, Nutshell Restaurant, 627 Fort St.

MATURE RELIABLE LOVING nanny for 6 month old girl, 8am-4pm weekdays, my home, Oak Bay. References. Salary negotiable. 598-9662 evenings.

HOUSEKEEPER FOR 2. GOOD cook middle aged lady preferred non smoker. Livein self contained suite plus wages. Phone mornings or after 7pm. 658-8028.

OLDER WOMAN TO PROVIDE loving care in our home for 3 year old girl and 9 year old boy, 8-5 daily. Light house work. Phone 477-3806.

HOUSEKEEPER, MATURE woman with no dependents required for 2 adults. Self contained unfurnished apartment provided. 479-5660.

EXPERIENCED FLORIST for part time work in Colwood-Langford area shop. Some driving required, mature person please. Victoria Press Box, 797.

LIVE-IN MATURE HOUSEkeeper for elderly couple, non-smoker preferred, references. 383-4741, 479-7809

21 HELP WANTED GENERAL

LOCAL FIREPLACE SHOP required mature sales person, flexible hours, excellent training, part time considered. 384-5333.

WE REQUIRE HOUSEcleaners, tradesmen and contractors to register with us for referral. Call Mary's, Monday to Friday, 9am-5pm. 383-0697

WANTED: SINCERE

22 OFFICE HELP

THE JAMES BAY COMMUNITY Homemaker Service has an opening for a full time bookkeeper. Duties include maintenance of a full set of books to trial balance, accounts payable and receivable, payroll for approximately 40 hourly wage employees. Applicant must have previous bookkeeping and payroll experience. Familiarity with the One-Write system, the ability to work independently and to deadline. Present salary is $1136 per month plus attractive benefit package. Please submit your resume to the Office Manager, James Bay Community Project, 435 Simcoe Street, Victoria, V8V 4T4. Competition closes at 4:30 PM Monday, August 25. Duties to commence September 2.

LOANS OFFICER REQUIRED by rapidly expanding branch of leading trust company. Applicants should possess at least 3 years experience in the loans field with a bank, trust or finance company. Proven ability as a portfolio builder with particular emphasis on the 2nd mortgage field would be advantageous. Apply in writing to National Trust Co. Ltd., 1280 Douglas Street, V8W 2E5.

REQUIRED IMMED. EXPERIENCED. CONVEYANCING SECRETARY. SALARY FROM $1,200 to $1,400 PER MONTH DEPENDING ON EXPERIENCE AND ABILITY. CALL 388-4444.

INSURANCE
Allan Tolsma Agencies requires a person experienced in autoplan with good typing skills and some knowledge and experience in personal lines. Must be capable of meeting the public and working with a minimum of supervision. Reply in writing to: Office Manager, 2535 Government St. V8T 4P6

SCOTIA BANK, MAIN branch, Victoria has the following positions open: steno, full time, Monday—Friday. Minimum of 50wpm typing. 2 tellers, part-time with previous experience to work 11:am-3:pm daily, Monday—Friday. Please apply in person at 702 Yates Street, Personnel Department.

BOOKKEEPER/PERSON FRIday required for small office. Must be able to do accounts to trial balance and have accurate typing of 50 WPM. Self motivated individual who can work alone essential. Salary $900 per month. June Allen Employment Agency, 386-9021

MAJOR OIL COMPANY REquires cashier receptionist from September 8th to March 31st (approximate). Applicant must be familiar with routine office procedures, cashiering experience necessary. Send resume in writing to Victoria Press Box 778.

FLAG INNS OF CANADA IMmediately requires full-time office clerk. Applicants should type 55 wpm, possess a pleasant telephone manner and have some bookkeeping skills. Please apply in person 9am to 12 noon, Monday through Friday at 229 Gorge Road East.

SUPERVISOR FOR TOURIST attraction, must be capable of supervising staff of 20, have considerable cash experience, gift shop organization, typing, filing, scheduling, clear speaking voice and be able and willing to meet the public. 382-6432.

AUTHOR ENGAGED ON REvised manuscript requires assistant of expert typist. 9-1 5 days a week. $400 month rising to $450 January 1. University background desirable. Reply to Victoria Press Box 740

WANTED: ACCOUNTS PAYable person, experienced in one write system, must be self motivated and able to work with minimum supervision. Send resume in writing to: Victoria Press Box, 765.

OFFICE PERSON REQUIRED by automotive franchise. Experience should include bookkeeping, typing, and general office equipment operation. Personnel Manager, PO Box 1540 Victoria, V8W 2X8

JUNIOR TYPIST RECEPTIONist for mortgage/R.E. office, 50wpm. Please reply in own handwriting outlining age, education, experience to Victoria Press Box 730. Salary negotiable.

BOOKKEEPER/ ACCOUNTANT

Immediately required for company with various interests. Victoria Press Box 763.

ART GALLERY REQUIRES full time secretary with bookkeeping experience, to start immediately. Please call 592-2211 or send resume to Kyle's Gallery, 1545 Fort Street

ACCOUNTANT REQUIRED for construction and development company. Challenging position. Send references, status and salary required to Victoria Press Box, 766.

WANTED: DENTAL ASSISTant. Please state age, education and marital status. No experience necessary. Victoria Press Box 775.

YATES ST. MEDICAL BUILDing. Doctor's office requires experienced secretary. Hours, 10:30-5:30. Reply Victoria Press Box 731.

CERTIFIED DENTAL HYgienist required for full or part time position. Please contact 592-2494

WANTED IMMEDIATELY, Person Friday, real estate experience preferred, for 2 week relief. Call 386-6160 or 652-9602.

23 SKILLED TRADES

CAREER OPPORTUNITY
A fully qualified refrigeration and air conditioning Technican is required immediately by progressive firm in Victoria. Applicant must possess B.C.T.Q. or equivelant and be capable of working with little or no supervision. Experience in commercial refrigeration as well as commercial and residential air conditioning and heat pumps essential. Duties to include both service and installations. This is a year round position. Salary based on refrigeration union rates and a company incentive program based upon shares allotted for each year of employment is offered. Significant advancement in the company is assured for the right person. Please reply stating credentials, experience and age to Victoria Press Box 734.

MACMILLAN BLOEDEL
requires a
2ND COOK

For our Queen Charlotte Division located in Juskatla, B.C. This is a permanent position and applicants must have previous camp experience.

Camp accommodation is available.

For further information, please contact:

W. Mosher
Nanaimo Employment office
227 Commercial Street
Nanaimo, B.C. V9R 5G8
Phone: 754-5421

JOURNEYMAN MECHANIC

A general mechanic, preferably with some truck experience is required by Suburban Motors Ltd, full company benefits, top hourly rate. Contact Jack Manarey, Service Manager, 386-7712, Suburban Motors Ltd, 3377 Douglas Street, Victoria, V8Z 3L4

URGENTLY REQUIRED AUTOMOTIVE MECHANIC
Journeyman or 4th year apprentice to work in Duncan Honda car dealership. Applications kept in strictest confidence. Full time employment, phone Dick 112-746-5814 Evenings 112-746-9896

British Columbia Forest Products Limited

Crofton Pulp & Paper Division requires

JOURNEYMAN ELECTRICIAN

An immediate opening exists at Crofton, B.C., located on the southeast coast of Vancouver Island.

Applicants should have pulp and paper industry experience and a minimum of 5 years journeyman experience. Preference will be given to applicants with BCTQ or interprovincial trade certificate. Present rate of pay is $12.88½ per hour with liberal relocation assistance and a comprehensive benefits package.

Written applications outlining vocational training and work experience should be directed to:

Employment Supervisor,
British Columbia Forest Products Limited,
Crofton Pulp and Paper Division,
Crofton, B.C. V0R 1R0

MECHANIC WANTED

Import experience preferred. Earnings based on qualifications and experience. Full benefits, good working conditions. Apply to:
THREE POINT MOTORS LTD.
2620 GOVERNMENT ST.

CRANE OPERATOR/ MANAGER

Experienced person required immediately to operate and manage growing hydraulic crane business. Salary and bonus offered. Reply in confidence to PO Box 553, Station A, Campbell River BC, V9W5T9.

SIDEWINDER OPERATOR wanted for Salt Spring Island sorting grounds. Must have minimum 5 years experience sorting log barge dumps, stowing with ropes, and general boom experience. Good wages, all benefits, new equipment. Must be willing to relocate. 112-653-4243 8:30am-4:30pm

VANCOUVER SAWMILL CUTTING
WESTERN RED CEDAR REQUIRES
Operating head Millwright, pony edgerman, ring barker operator. Union scale wages paid. Experienced with references. Phone 112-590-3868 after 6 PM

DENTAL ASSISTANT

Position for experienced dental assistant. Good salary, hours, etc. For interview, please reply in writing, stating qualifications, etc, to Victoria Press Box 781

WANTED: FIBERGLASS LAminator with Gelcote spraying, chopper gun and hand layup experience. Start immediately. Reply: Custom Industrial Fiberglass Ltd., 385-8323 for appointment.

WANTED DENTAL HYGIENist for family oriented preventive dental practise. Salary negotiable. Applicants apply: Suite 504-1120 Yates Street or phone 382-1711.

WANTED IMMEDIATELY for full time employment 2 qualified kiln dried lumber graders for remanufacturing plant. Qualified personnel with references need only apply. 388-6645

SERVICE STATION NEEDS government licenced mechanic, excellent working conditions and location. Phone 658-5200, after 6pm 652-2207.

JOURNEYMAN MECHANIC wanted immediately. GM dealership experience. Non-union shop. Call collect to: G. Taylor, 112-748-2588.

MASTER MINIMUM MINOR Waters Certificate for MacKenzie River, N.W.T., Marsh Marine, 656-4335.

EXPERIENCED DRYWALL boarders, steady work, top wages. Only qualified tradesmen need apply. 384-5912.

EXPERIENCED OPERATOR for Case 450 with backhoe and/or Cat 955K. Peninsula Bulldozing Ltd, 479-1884.

EXPERIENCED FRAMING carpenters, out of town work, room and board. 388-5113.

NURSE REQUIRED SATURday, Sunday mornings in small resthome. 384-3134.

EXPERIENCED BAKER, part time night work. Apply at Irene's Bakery.

ELECTRICIANS WITH INdustrial experience required. Call 112-585-1115.

WANTED GOOD PAINTER, must be fully qualified with brush and roller. 592-3064

EXPERIENCED SHINGLER, preferably with own transportation. 382-2331.

QUALIFIED MECHANIC WITH licence or equalivant. Apply in person to 3180 Douglas.

WANTED: FULLY QUALIfied painter. 656-4487.

24 SALES PERSONS AND AGENTS

REALTY WORLD

PRE-LICENCING TUTORIALS

Career opportunities are available to people who are serious about selling real estate.

If you have the determination to succeed, we have the know-how to help you make it.

REALTY WORLD can offer you 6 of the most sophisticated and comprehensive real estate training programs available, from pre-licencing tutorials to management and I.C.&I. training programs.

If you are enrolled in any of the current pre-licencing courses or are already licenced and want to realize your full potential, call a Realty World office today.
REALTY WORLD — Fairfield Realty Ltd. 383-2244.
REALTY WORLD — MacLeod & Assoc. 381-3131.
REALTY WORLD — Swinerton's. 385-2481
REALTY WORLD — Sidney Realty. 656-3928.

"We'll cover it all ... for you."

WHOLESALE FOOD COMpany looking for a sales person to handle Nanaimo, Parksville, Qualicum Beach areas. At present, this is a part time position involving 2 days, however, company is looking for aggressive sale@rson to extend to full time. Prefer residents of above areas. Send resume stating experience, etc. to Victoria Press Box 790

BLOCK BROS. "THE BESTSELLERS" REAL ESTATE CAREER TRAINING PRODUCES SUCCESS

Block Bros. will train you in sound proven methods enabling you to quickly reach your desired level of success. Successful progressive salespeople

ARE NOT BORN, THEY ARE TRAINED

Call today, interviews by appointment only. (Held strictly confidential.)

CALL
"THE BESTSELLERS"
Sidney-Colwood 478-5561
Bill Wonnacott
Douglas St. 386-3231
Glen Galloway
Shelbourne 477-1841
Bob Cullum
Bernie Wilkinson

G.M. DEALER
requires
SALESPERSON
QUALIFICATIONS
★ Must be bondable.
★ Should be a self-starter and willing to work hard.
★ Preference will be given to a person with G.M. experience or persons with proven sales records.

THE DEALERSHIP
★ Growing mid Vancouver Island dealership with continuous sales achievements.
★ We offer a dental plan, M.S.A., group insurance, unique demo plan, and an opportunity to earn excellent income.

Please reply in writing to
Joe Webber, Sales Mgr.
CHATWIN MOTORS LTD.
Box 1040
Port Alberni, B.C.
V9Y 7L9

REALTORS WE DO

Do you have a high escalating commission split? WE DO
Do you have Estate and Trust Sales and a North American Referral system? WE DO
Do you have a generous advertising budget? WE DO
Do you have a 2 day Mtge. approval with a proc fee paid? WE DO
Do you enjoy instant recognition from the public due to your Co. size? WE DO
Do you have a group, dental, life, accident and long term disability coverage? WE DO
Do you have staff mtgs. and personal loans at a discount rate? WE DO
START DOING . . .
Call NOW for a confidential interview. STAN JAMES, 382-8101; AL MCDONALD, 595-2121. NATIONAL TRUST REAL ESTATE.

LICENSED REAL ESTATE SALESPEOPLE WANTED

Modern office with good parking, needs more PROFESSIONAL SALESPEOPLE, excellent COMMISSION SPLIT, some financing available to assist in our many varied company listings. For further details call in confidence to Ken Porter, 388-7868, or drop in to 23 Burnside Rd. W.

DUNSMUIR PROPERTIES LTD.

PROFESSIONAL FURNITURE and appliance salesperson required. Must have minimum 5 years proven experience. Capable of working with minimum supervision. High earning potential on a commission structure, plus other benefits. Send resume or apply in person to: Wosks Ltd, 1810 Store St, Victoria, Attention Mr. J. R. Opp.

TANFASTIC

Sales person/manager required for Tanfastic Sun Tan Centres. Experience in dance, health or cosmetic business helpful. A total commitment with long hours will provide very high earnings. Call collect, 604-420-1343, Mr. Ellison.

A LARGE LIFE INSURANCE company has openings for 2 individuals who can qualify for our estate planning division. Agents now engaged in this position are earning up to $40,000. Particularly interested in junior executives who are desirous of larger earning possibilities. Reply Victoria Press Box 751

EXPERIENCED IN DIRECT sales and unemployed? We have an opening coming up in September. Car essential. Being able to speak a foreign language would be a real asset. Earnings $20,000 a year or more. Send resume to Victoria Press Box 771.

WOULD YOU LIKE TO HAVE MORE MONEY TO SPEND?
Then why not start to sell Avon? Call 384-7345.

FULL TIME SALES CLERK required for downtown Card and Gift Shop. Must be friendly and personable. Experience an asset. Reply in writing to Victoria Press Box 762.

ADULT SALES PERSONS REquired. Telephone soliciting for annual live Variety Show. Phone 384-2662 weekdays between 9am-3pm.

LOCAL FIREPLACE SHOP requires mature salesperson, flexible hours, excellent training, part time considered. 384-5333.

PAY PAST DUE BILLS NOW Earn $8-$26 per hour with W.T. Rawleigh Co from your own home. 477-3126.

MATURE TELEPHONE SOlicitor needed full time, part time. Phone Brant between 7-9pm. 383-5129

"SEE WHAT MARY KAY COSmetics can do for you". Call Marion, 478-2583

25 TEACHERS

VAN ISLE WEST (SD 84)

Requires a grade 6 teacher for September 1, 1980 for Captain Meares Elementary Secondary School in Tahsis. Preference to applicants who are willing and able to participate in the co-curricular program. Applications and supporting documents should be submitted to the undersigned immediately. Interviews will be held in Gold River, August 28. J. David T. Price, Director of Instruction, Box 100, Gold River, B.C. V0P 1G0. Teachers previously interviewed should indicate their interest by phoning 112-283-2241.

SD #70 (ALBERNI)
Requires the services of a qualified teacher for visually impaired children. A knowledge of braill and the ability to instruct in it's use is essential. Send applications to: C.R. Moss, Superintendent of Schools, 4690 Roger St, Port Alberni, B.C. V9Y 3Z4

PRINCIPAL

SD 85
VANCOUVER ISLAND NORTH
COAL HARBOUR EL. SCHOOL
COAL HARBOUR, B.C.

Enrollment: 35-40
Grades: 1-7
Staff: 3.2

Please apply in writing on or before August 28th, 1980 to District Superintendent of Schools, Box 90, Port Hardy, B.C. V0N 2P0. Please send information on your background, training and references.

ASSISTANT PRESCHOOL teacher for 5 year olds. Also teachers for substitute work and holiday relief. Must be fully qualified and licenced with C.C.F.L.B. Victoria Press Box 786.

PART TIME ASSISTANT needed in daycare centre, 8am-12pm. Experience and ECE certificate preferred. 595-5355.

26 PART-TIME or TEMPORARY HELP

PART TIME JANITORIAL ASsistant. An independent school for girls requires a mature janitorial assistant immediately. 7:30am-2:30pm daily. Duties include lighter janitorial work plus care of girl's washrooms, facilities for a predominantly female staff. Must be a self starter who is willing to tackle any job and who has good judgement. No phone calls please. Applications should be mailed to The Bursar, Norfolk House School, 801 Bank St. Victoria. V8S 4A8.

PERMANENT PART TIME. We require assistance on our front desk, on a part time basis, approximately 16 hours per week. Experience in hotel work preferred but banking experience considered. Please contact J. Herlaar, Oak Bay Beach Hotel, 598-4556 for an appointment.

REQUIRED BY THE YM/YWCA, two persons for weekend duties and relief in the locker office area with some duties in the men's and women's locker rooms. Applications in writing only prior to the 28th of August. 880 Courtney St. Victoria, B.C. V8W 1C4.

PART TIME TELLERS

Required by Scotiabank. Good starting salary, excellent benefits. 2 days a week, Saturday and Monday. Apply in person at the Hillside Shopping Centre branch.

TURN YOUR ABILITY INTO OPPORTUNITY
Your spare time into spare money, become a creative circle needlework representative, no deliveries, no quotas. No obligation. Call Judy 652-4295

OUTDOORS STORE NEEDS reliable part time help, good experience with hostelling and knowledge of outdoor equipment an asset. Send resume to Manager, Pack & Boot Shop, # 10-720 Yates Street Mall, V8W 1L4.

VANCOUVER BASED PHARmaceutical research company needs part-time interviewer, car essential, please call Mrs. Black, 112-274-4201 for further information between 7-8 evenings

WAITER/WAITRESS, PERmanent part time, Tuesday, Wednesday, Thursday evenings, over 21, bar and dining room experience. Apply in person, French Connection, Friday between 3 and 5.

PART-TIME CONCESSIONS and door persons and cashiers, evenings and weekends, should be able to work with minimum supervision, minimum wage. Please apply in person Towne Cinema, Saturday, 1-3pm.

GRANDMOTHERLY BABYsitter required for 10-month old boy, approximately 1-day per week, starting September 2nd, preferably my home, Royal Oak area. 479-8723 after 5pm.

BOOKKEEPER FOR MANUfacturing concern, two days per week, two monthly financial statements. Resume and wage expected to Victoria Press Box 767.

PART TIME BABYSITTER needed for 2 children ages 6 and 7 on Thursday and Friday after school in the Gordon Head Elementary area. 477-3686 after 6pm.

BABYSITTER WANTED, OAKlands area. 2 hours per day after school, starting September 2nd, for 6 year old boy. 595-2397 after 5pm.

PART TIME BABYSITTER urgently needed for 2 year old, as soon as possible. Pay to be discussed. References preferred. 384-7950 before 1pm

SEMI RETIRED BOOKKEEPer for Monday-Friday, Central Saanich. Produce experience an asset. Write PO Box 576, Victoria v8w 2p3.

PART TIME CASHIER AND stock person, Colwood area, some mornings, evenings, and weekends. Experience preferred. Victoria Press Box 759.

COLONEL SAUNDERS
Is expanding. Part time evenings and weekend shifts available. Apply in person to 3140 Douglas.

URGENT. BABYSITTER REquired for 7 year old girl. Richmond school area. Approximately 1 hour before and after school. 383-5336 after 5.

EARN UP TO $7 PER HOUR IN telephone sales. Housewives welcome. Two shifts available, from 10am-2pm, 4pm-8pm. 385-6322.

LADY WANTED FOR SATURday and Sunday to look after middle aged lady. Own transportation. Mornings or after 7pm 658-8028.

HIGH SCHOOL STUDENT AS babysitter for 7 year old after school til 5pm, East Saanich near Prairie Inn, phone after 6pm, 652-9952

BABYSITTER WANTED FOR occasional daytime sitting. 2 girls 7 months and 4 years. Central Saanich/Saanichton area. 652-3826.

BABYSITTER, OCCASIONAL days/weekends. Suit grandmother or couple. Oak Bay. 592-5672.

BABYSITTER WANTED 3 days or more a month for 2 girls ages 3 and 6. Fairburn School area. 721-5185.

WANTED, ATTENDANT FOR physically handicapped male, female preferred. Ste 520, 620 View.

CHILDCARE, AFTER school, girl 10, boy 7, 3:30—5:30, my home, Uplands area, $3 per hour. Call after 6pm, 595-6928.

PART-TIME CHAMBER PERson for Colwood area, eventually full-time. Casa Linda Motel, 474-2141.

JANITORIAL FIRM REquires light cleaner, 4 hours nightly, 5 day week. 2519 Douglas St.

MAINTENANCE HELPER needed for downtown hotel, 4 hours per day. Reply to: Box 1145, Victoria.

EXPERIENCED TELEPHONE operator/typist required. Initially 4 mornings per week. Capital Office Services 386-1324

RELIABLE SITTER, YOUR home for after school approx. 2 hours, near David Cameron Elementary in Colwood. 478-0665

WANTED: PART TIME SALES person for family shoe store, some experience in shoe fitting. Phone 388-4912 for interview.

"SEE WHAT MARY KAY COSmetics can do for you". Call Marion, 478-2583

MATURE RELIABLE CLEANing help required for home, 1-day per week. 477-6496

MATURE PART TIME HELP wanted, apply Hillside Snack Bar, Hillside Shopping Centre

26 PART-TIME or TEMPORARY HELP

PART TIME DELIVERY help, early mornings. Apply at Irene's Bakery.

STUDENT WANTED FOR OCcasional babysitting, Marigold area. 727-2528.

28 EMPLOYMENT SERVICE

VOCATIONAL TESTING
CAREER COUNSELLING
Registered Professional Consultants available to give a full range of services.
WESTERN CAREER CONSULTANTS
1115 Blanshard, 383-4142

RESUMES THAT GET JOBS. Professionally prepared. Personal, confidential service. 385-6145.

PROFESSIONAL RESUMES 384-4428

30 SITUATIONS WANTED

I NEED A JOB

I am sure that some employer in this area needs me! I enjoy meeting the public; in person and by telephone. I can type and am capable of doing all clerical duties. I have worked in the credit field, insurance claims, sold Autoplan, operated switchboards, been a motel receptionist, handled cash, bank deposits and some bookkeeping. I am versatile, conscientious and learn quickly. I feel that I would be an asset to any company. Will some prospective employer please give me the opportunity to prove my abilities? Thank you. 656-3751.

TRY THE OLD CANADIAN from $6. Cleanups, cartage, handyman. Tree troubles big or small. Hand of experience, heart of lamb. Lorne Elves. 592-0129, 385-4109

SUPPORT GORGE ROYALS Juvenile Soccer Club. Willing to do yardwork, lawns, painting, gutters, etc. Proceeds towards club tour. 9-1 383-5795, 2-8pm 479-2823.

RELIABLE RETIRED COUple would like to housesit, caretake or rent small furnished house in Victoria or Sidney Oct. to end of March. 513 Kokanee Ave., Nelson, B.C.

YOUNG VIETNAMESE father, willing worker requires employment as unskilled labourer, janitorial services, kitchen or fishboat helper. 388-5774 or 477-5451 after 6pm

YOUNG MAN WITH GRADE 12 Academic, seeks employment. Willing to train hard at a worthwhile position. Collect 112-743-2653.

MARY'S REFFERALL SERvice, supplies reliable, housecleaners, etc; Low Rates for Senior Citizens. Call Mon-Fri, (9-5 only) 383-0697

MAN WITH TRUCK WILL DO cleanup, hauling, chainsaw work, etc. Reasonable. Tony 474-1014.

SEMI RETIRED COUPLE want small apartment block to manage. Experienced. Bondable. Victoria Press Box 735.

MALE, 28, SEEKS LABOURing job, preferrably with opportunity to learn a trade. Al, after 5pm. 384-9347.

TYPING ASSIGNMENTS UNdertaken by experienced secretary. Please call Christine. 477-8456.

HOUSE CLEANING WALLS ceiling carpet upholstery steam cleaning guaranteed job Aheer. 386-0846.

RELIABLE YOUNG WOMAN willing to housesit in your home. References, if necessary. Call Karen, 592-6130.

PRESSMAN LOOKING FOR work. 5 years experience on AB-Dicks Multis GTO Itek. Call Daniel (403)240-0631, after 5pm.

LEGAL SECRETARY/WORD processor needs permanent full time job. Call 381-2537 for full details.

RELIABLE 50 YEAR MAN seeks livein manager/caretaker position. Mr. Best, 112-539-2632

WILL DO HOUSESITTING while owners are away. 386-9730, 477-3150.

RENT—A—KID
Help with odd jobs, 387-5506

32 TRADE SCHOOLS

WE HAVE MOVED

Come and visit us in modern attractive new premises. We are enrolling now for career stream training, second career training, part time courses and night classes.

SPROTT SHAW
Business College
1822 BLANSHARD 384-8121

33 BANDS, MUSICIANS AND ORCHESTRAS

NEEDED LIGHT BOARD OPerator for rock and roll band. Must have colour co-ordination. For more information call 382-2462, Russ, between 5 and 7 only.

BASS GUITAR PLAYER would like to join working band in Victoria area. Will play any type of music. Phone 474-2869 George.

EXPERIENCED VOCALIST wishes to sing lead harmony or duo with rock, pop or country band. 595-4408 after 5pm.

LEGACY PRODUCTIONS LTD. Demos, record and jingle productions. 386-5501.

WANTED: RHYTHM GUITAR player between 16-19 years old. 595-6259 ask for Don.

34 PRE-RECORDED MUSIC

ASHLEY SOUND
Music system for every taste. Special wedding package, $100. Please call 383-6866

MIKE GALE & COMPANY, owned and operated by professional radio announcers. Call 477-9282.

SPINKY'S
$100 and up.
656-1652

CJR CANNED MUSIC. 598-4717.

MUSIC MAN CANNED MUSIC. Give us a call. 479-8043.

36 BUSINESS SERVICES AND DIRECTORY

Accounting

CHARTERED ACCOUNTANT, available for bookkeeping, write up work, financial statement preparation. From personal residence. Murray Ellis, 385-1011.

ACCOUNTANT WILL DO your bookkeeping, payrolls, financial statements, etc. Mr. McPherson, 479-4541.

Appliance Repairs

LOW RATES
Refrigerators, freezers, ranges, automatic washers, dryers, dishwashers repaired. Phoenix Appliances, 384-9423.

Babysitting

RELIABLE YOUNG MOTHER with daycare training and experience will care for children any age, full time or occasional, in my home, Town and Country-Mayfair area. Reasonable rates. 386-0598

36 BUSINESS SERVICES AND DIRECTORY

Babysitting

33 YEAR OLD MOTHER OF 3 (all in school) and wife of 3rd year law student has room for more preschoolers to be cared for in her home. Tolmie/Blanshard area. 386-9856 for interview.

BABYSITTING SERVICES available starting September, full or part days, transportation to school available if necessary. Cedar Hill X Rds/McKenzie area. Call 727-2030 after 6pm

ENERGETIC MOTHER SEEKS daycare, full or part time, my home, 2 years and up. Will provide interesting and educational daytime activities. 383-1494

ONE VACANCY FOR CHILD age 3-5 in excellent daycare. Nutritious meals, outdoor play, outings, registered, open 8-2pm daily. 384-2118.

WILL BABYSIT IN MY HOME, starting September 2nd, babies to toddlers, Colwood area. 478-5056

RELIABLE DAYCARE, weekdays, Tillicum School area, trained and up. 383-0847.

WILL BABYSIT SCHOOL aged children in my home, Ellery Street area. 385-5092

DAYCARE IN MY HOME, Royal Oak, McKenzie, High Quadra. 727-2403.

BUTTONS & BOWS DAYCARE Center, 312 Benhomer. 478-1314.

WILL BABYSIT, DURING THE day, my home. 382-1291.

Brick Layers

FIREPLACES, ARCHES, CIRcular hearths, feature walls, retaining walls, etc. 385-7890.

ANY KIND OF BRICK OR block work. Quality workmanship guaranteed. 478-1108

25 YEARS EXPERIENCE, ALL types brickwork, chimney and fireplace repairs. 479-3748.

Cabinet Making

KITCHEN CABINETS, VANIties, counter tops, custom built. Refacing exsisting cabinets with modern designs. Free estimate 477-6954.

EXPERIENCED CABINET maker requires work. Specialist in custom furniture, bookcases and feature walls. Free estimates. Call Dave, 381-2568

Carpenters

RENOVATING?
Want some ideas! Kitchens, bathrooms and rec rooms my specialty, for a free estimate Call Terry, 479-9573

F. J. CONSTRUCTION. ALL sorts of carpenter work, additions, alterations, finishing, framing, etc. Private and commercial. Free estimates. Call Fred Jorgensen, 642-3075.

WILLIAMS' CARPENTRY Service Ltd.
Journeyman Carpenter offering home maintenance and repair. "Small Job Specialist". 386-4303.

QUALITY WORK DONE BY professional carpenter, at very reasonable rates. I.E. Sundecks, patios, spare rooms, rumpus rooms, and additions. Call 388-5464 pager 510.

OAK BAY
Community Carpenter. Designs and construction. Sundecks, additions, cabinets, finishing. Call Terry 385-4280.

FINISHING CARPENTRY, basements, sundecks, siding. Free estimates. Reasonable. Terry 652-4572

CARPENTER, 35 YEARS EXperience, renovations and new construction, free estimates. After 6pm. 479-9522.

COMPLETE REPAIRS, RENOvations and hauling done. Satisfaction guaranteed. 384-8075 pager 1708.

EXPERIENCED FRAMING crew available immediately. 479-0059.

GENERAL REPAIRS, RENOvations, drywall, T-Bar ceilings. 382-4192

FOR COMPLETE RENOVAtions call 383-9241 after 5pm. References available.

QUALITY FINISHING BY contract or by the hour. 478-4795 or 388-5464 pager 934.

CARPENTRY AND RENOVAtions, all types. Quality work at a fair price. 384-4283

FRAMING CREW AVAILable. Call Kase 652-3433.

ALL TYPES OF CARPENTRY work and renovations. 478-8588

Carpet Cleaning

CAPITAL CARPET AND UPholstery cleaners, residential and commercial. "We take pride in our work". 382-2662. 10% discount with mention of this ad.

REGIONAL CARPET CLEANing, steam cleaning. Living room, dining room, hall, $45. 478-8518

PROFESSIONAL STEAM cleaning, carpets, upholstery, guaranteed free estimate. Aheer 386-0846

PHIL'S CARPET CLEANING, steam cleaning carpets, chesterfields, chairs. 474-1808.

Carpets and Linoleum

HOURIGANS
CARPETS AND LINOS LTD.
FLOOR COVERING SPECIALISTS
715 PANDORA AVE. 386-2401

FRED SHORT FLOOR COVERing, expert installation of carpets, linos, tiles, hardwood. Repair work a speciality. For estimates 478-5788, 388-6275 pager 1473.

VICTORIAN, 18 YEARS EXperience, cheap for cash. Small room or whole house. Written guarantee. 384-4252 anytime.

Cement

G AND R CONCRETE FINISHers, all type of concrete work. No job too small. Phone 383-8985 after 4.

FORMS, CEMENT WORK, steps, foundations, sidewalks, etc. Steve Laszlo. 479-4756

COASTLINE CONCRETE FINISHERS
Free Estimates, 381-1361.

Ceramic Tiling

CUSTOM CERAMIC TILING, free estimates. All work guaranteed. 656-5494.

Chimney Service

IF YOU HAVE A DRAFT PROBLEM OR RAIN IN YOUR ASH PIT OR FIREPLACE, CALL E AND R CHIMNEY SERVICE, FOR A FREE ESTIMATE ON HOODED CHIMNEY POTS. WE ALSO REPOINT AND CLEAN CHIMNEYS. FOR INFORMATION CALL 474-2171

FOR YOUR SAFETY-SAKE have your chimney and fireplace cleaned now!
Black Diamond Chimney Sweep
Phone 381-2644

Cleanup Service

RONS' CLEANUP. RUBBISH, compost etc removed. Eaves troughs cleaned. 384-6038, 479-5879

36 BUSINESS SERVICES AND DIRECTORY

Cleanup Service

NO CASH NEEDED
Attics, basements, yards. Any kind of junk hauled away. Also buy & sell anything of value. Bob's, 386-2451 or 478-8789

CLEAN-UP YARDS, COMposts and basements, prompt service, reasonable rates, 478-4943.

CLEANUPS, BASEMENTS, yards, composts, and roofs. Prompt, courteous service. Greg's 479-1268

CLEANUPS, BASEMENTS, attics, yards, composts, and junk hauling. 658-5406.

HAULING AND CLEANUPS. Basement, yard, compost. Free estimates. Eugene's, 383-3528.

FILL IT TO THE BRIM, ¾ TON truck with racks, $30 a load, 7 days a week. 385-4759.

HAVE TRUCK, WILL HAUL. Refuse removal at flat rates. 384-4649.

CLEANUP MAN AND EMPTY truck looking for work, reasonable. 385-7965.

NO JOB TOO SMALL. WILL clean and haul. Paul; 477-4537

FATHER AND SON WITH VAN, delivery, cleanups, etc. 386-9500.

WILL PICK UP ANYTHING, big or small. Call Paul, 478-6832.

Contractors

R.J.MOORE
CUSTOM BUILDERS LTD.
High quality general contracting, all phases residential, commercial construction. Custom home specialist. 384-8075 pager 1480. 386-8584 6-9pm.

STEVE BUTLER CONST. LTD.
General contractors
Commerical-residential
652-1440

WHEATON CONSTRUCTION LTD.
General Contractors
Building Consultants
385-5702

FARMER CONSTRUCTION
Design — Renovations
388-5121

T.&O. BUILDERS LTD.
Framing
385-5293 385-8587

PERMA CONSTRUCTION LTD.
FREE ESTIMATES 384-2323

Drafting, Architecture and Blueprints

FOR ALL YOUR ARCHITECtural drafting services call H.B. Designs. Phone 652-3662.

ARCHITECTURAL DRAFTing of custom Homes. R.M. Patterson, 479-6684.

Draperies

HOURIGAN'S
Floor Covering Specialists
CUSTOM DRAPERIES
—Bedspreads—
PROMPT IN-HOME SERVICE
715 PANDORA AVE. 386-2401

477-1314
Sheer Delight DRAPERIES LTD
CEDAR HILL MALL
1551 CEDAR HILL X ROAD
Custom Drapes/Bedspreads

CUSTOM MADE DRAPERIES, bedspreads, remake and remodel old draperies. Reasonable. 385-0846.

Dressmaking

ALTERATIONS FROM $1.50. New dresses, $25. 1112 May Street. 385-6548

EXPERIENCE IN DRESSmaking, alterations, and draperies, 479-6655

Drywall

"SPRAYMAN"
Specializing in all types of texture ceilings and walls satisfaction guaranteed. 652-3601.

FOR SUPERB JOB AT REAsonable rate, phone 652-5752 after 5.

Electrical Contractors

RG HELLER ELECTRIC
Resident, commercial, small industrial. Old home rewiring. Very reasonable rates. 478-4032, if no answer 385-5335.

OLDER HOMES REWIRED— No down pymt. We finance at bank rates with approved credit. EDDY'S ELECTRIC—385-7666

ALDERLEY ELECTRIC
Residential and commercial wiring. Workmanship guaranteed. Phone 658-5373.

DO YOU HAVE SMALL ELECtrical wiring jobs? No one is interested? Please call evenings, 652-5809.

SMALLER JOBS, OLD, NEW. Service calls. Most reasonable. 384-6315 evenings.

ELCON PROJECTS LTD. Installations, Maintenance 384-3323, Free Estimates

LICENSED ELECTRICIAN. New wiring, rewiring, hot water tanks installed. 479-9765.

ELDRED ELECTRIC
fully insured, 24 hours a day, 7 days a week. 382-8728.

Excavating

MANSELL BOBCAT SERVICE. Weekend specialists. Call 478-9458, for leveling, backfilling, septic fields, post holes, sand, gravel or topsoil supplied, spread, leveled.

A-1 BOBCAT SERVICES
Complete range of Bobcat services including power raking and stone removal. For professional service call Steve Cook, 479-2205.

LYLE'S BOBCAT SERVICE. Residential, commercial, land leveling and driveway grading. 384-7402

ROBERTSON'S EXCAVATING Track machine with backhoe. Roads, basements, backfilling. 595-6530.

BRENTWOOD BOBCAT SERvice, backhoe work, sand fills, leveling, etc. 652-3519, 656-7089

Fencing

Phoenix Fencing
We specialize in chain link fencing from yards to tennis courts. For free estimate call 384-2024.

MILLER'S FENCE AND GATE, supply and/or install chain link fences, residential, industrial, tennis courts, dog runs and repairs. Free estimates. 656-7129

36 BUSINESS SERVICES AND DIRECTORY

Fencing

EUROPEAN CRAFTSMAN, all types of fencing and repairs. Guaranteed work. Gordon Head, 721-3759.

ROUGH CEDAR, ALL DIMENsions. Hidden Valley Sawmills. Open daily, till noon Sundays. 112-743-2830.

Flooring and Sanding

M & M FLOOR
COMPLETE FLOOR CENTRE
Hardwood, Carpets and Linos
532 William St., 384-0343
Nights: Al, 386-3078
Mike, 652-4308

Gardening

RELIABLE GARDENER FOR pruning and trimming hedges, evergreens and shrubs. Garden cleanups, power raking, aerating, new lawns, patios, rock work, etc. Maintenance, both commercial and residential. 478-6781.

QUALITY LANDSCAPING Ltd. Pruning, gardening, maintenance and cleanup. New lawn preparation, power raking, aerlating, stone work. Monthly rates. Reasonable prices, free estmates. 478-5114, 478-4216.

HARVEYS LANDSCAPE & Garden Service. Experienced Chinese gardener, garden maintenance and new lawn specialty. Garden designing, redesign. All phases. 479-7078, 384-8621.

ARBUTUS LANDSCAPING
Garden cleanup, hedges trimmed, commercial and residential lawn and garden maintenance, new lawn preparation. Free estimates. Rick 479-2307.

MARK TEN GARDENING. Complete maintenance, pruning, spraying, construction of brick patios, pathways, pergolas. 477-9518, 595-3809 after 6pm.

EVERGREENS, HEDGES EXpertly shaped. Very reasonable. Call 382-7410, 384-4014.

DON'S TRACTOR SERVICE. Rotovating & level. 477-3913.

ROTOTILLING. NO JOB TOO small. Free estimate. 652-2984.

Glass and Glazing

VICTORIA GLASS CO. LTD.
A Full Service Glass Company
Call the "EXPERTS"
WINDSHIELDS—MIRRORS
GLASS REPAIR
360 Bay 388-4811

36 BUSINESS SERVICES AND DIRECTORY

Roofing

ALL ACTION ROOFING
Reroof specialists; friendly and courteous, work done by self employed tradesmen. I do the work and you save. Free estimates. 386-6958 extention 110. 382-9679.

ALL TYPES OF ROOFING AND reroofing, free estimates, all work guaranteed. Blue Diamond Roofing, 595-7722, 595-4219.

ASPHALT SHINGLES, ROOFing and re—roofing. Reasonable rates. Free estimates. 386-9891, 656-3492.

PARKER JOHNSTON LTD.
1855 BLANSHARD. 382-9181
"Roofing Victoria Since 1935"

TAR AND GRAVEL ROOFING and re-roofing. Phone Central Sheet Metal, 478-1814.

STILL INEXPENSIVE REroofing, with Ken the roofer. 386-0637.

HALO TAR & GRAVEL. FOR estimate phone 658-5505 or 384-8749.

Saw Sharpening

386-1122
CANDU SERVICE CENTRE
2825 Bridge St.
INSTANT SAW EXCHANGE

Secretarial Services and Word Processing

CALL THE PROFESSIONALS at Effective Information Processing Ltd. 383-5252.

PROFESSIONAL TYPING Services—385-9546.

Sheet Metal

ESTIMATES ON HEATING, ventilation, or general sheet metal work. After 5 PM 386-2852

Sundecks

duradek™
Vinyl sundeck floor covering for new and old decks. Free estimates. 478-0641.

Tailors

LEATHERWEAR ALTERations, repairs, remodelling, cleaning and dyeing. Elley's Leather Fashions. 738 Johnston, 383-7834

OAK BAY TAILORS
Custom tailoring, alterations, ladies and mens. Leather alterations. 1826 Oak Bay, 598-4131.

BRITISH CUSTOM TAILORS
AUG. SALE now in progress.
1311 BLANSHARD 383-2632

Tree Service

DANGEROUS TREES REmoved, accurate topping, and falling. Thining and limbing. Insured. 478-9346

TONYS TREE SERVICE, trees removed, pruned, etc. Reasonable. 474-1014.

ALL TREE WORK UNDERtaken by an expert. Just ring me and see. 386-4497.

Upholstery

GREGG FURNITURE
Est. 1959. Guaranteed work, free estimates. Competitive prices on new furniture or reupholstery. 1000's of fabrics, fabric remnants small or large vardage at greatly reduced prices.
388-7365 2300 DOUGLAS

ACE UPHOLSTERY
381-1321
Quality workmanship. European craftsman. Free estimates.

Warehouse Equipment

STEEL SHELVING, LOCKERS, Binning and storage equipment.
J.N.D. Enterprises
1431 Lang St. 598-9380

Window Cleaners

BOB'S JANITORIAL SERVICE Take a summer vacation, let us clean your windows professionally. Free estimates. 386-2451, 478-8789.

FOR SATISFACTION TRY Capital City Building Maintenance. Residential and commercial. 382-2662. 10% discount with mention of this ad.

JACK'S WINDOW CLEANING, residential and commercial, free estimates. Call 383-3481.

SEE THE LIGHT WITH SPARkle Bright. Free estimates. 385-5351.

38 TRAVEL

PARADISE ISLAND

BOOK NOW FOR YOUR SPECIAL VACATION IN BEAUTIFUL WEST MAUI. VARIOUS LUXURY UNITS LOCATED TO SUIT YOUR PERSONAL INTERESTS. RENTAL CARS AVAILABLE.
Iolani Holdings Ltd.
382-6042 or 388-7369

JanMar
381-1125
The Holiday Home Sitters
A Bonded Home Car Service

HOLIDAY RESIDENCE Exchange wanted: Exchange residence with Victoria couple or single lady. 2-Bdr., mobile home in quiet park setting, 8 miles north of Seattle. For more information contact: Seattle First National Bank, Aurora Village Branch, P.O. Box 33160, Seattle, Wash. 98133. Attn: Manager.

MAUI—BEACHFRONT
DELUXE 2-BEDROOM, FULLY FURNISHED CONDOMINIUM. PLENTY OF RECREATION AND MILES OF SANDY BEACH. WEEKLY AND DAILY RATES AVAILABLE. 383-4124.

MAUI
Deluxe 2 bedrpom fully furnished condominium available. Located on a safe sandy beach.
OK Trucking Co Ltd 386-3414

MAUI OCEAN FRONT
One bedroom corner condo. Fully equipped. Tennis courts, pool, miles of sand. Available November 8th through Christmas 'til January. 386-5464 pager 715.

WAIKIKI RENTALS
Studios, 1 and 2 Bdrms. avail. Write: Angela Tai, 2373 Kalakaua Ave., Hon. HI. 96815.

DELUXE 2 BR., 2 BATH CONdominium on sunniest beach in Maui. Good bookings still available. $500 for month of August. 477-3039, 383-9512

MAALAEA BAY, MAUI
Ocean front, 2 bedrooms, 2 bath condo. Fully furnished. Bookings available. 477-4963

PROFFESSIONAL AUTO CARrier will drive new car to Montreal on September 1. For arrangements call John 386-5989

MAUI
Lovely waterfront 2 bedroom condo, September 16-30, 1980. A bargain! 479-8516, 595-1496

38 TRAVEL

TWO BEDROOM MOBILE home in Palm Springs to rent October, November, December, $400 per month. 598-7670.

WANT A FAST AIR TRIP from Calgary, August 26th? 478-8274.

MAUI 1 BEDROOM CONDOminium on beach. Pool, jacuzzi, sauna. 478-3504.

FOR RENT WAIKIKI, 1 BEDroom condo, sleeps 4, weekly and monthly rates. Phone 658-5455.

WANTED: 2 SKYBUS tickets, Vancouver-Toronto near August 30th. 477-2305.

39 PERSONALS

ARE YOU LONELY, DEpressed, can't think straight, life in doldrums, troubled or financial problems? Jesus Christ is the answer. As He said in His own words, "if you ask me to come into your heart and ask for ANYTHING, it will be done". So why don't you just try it, after all what have you got to loose? Maybe I don't, but God still loves you. To me, it's worth paying for this ad.

YOUR EMOTIONAL RESCUE is here. Handsome, intelligent knight, 30, desires pretty city, foxy lady 22-30 into high heels and slit skirts. If you also like dining out, dancing, theatre, sailing, skiing and hiking a fun fall and warm winter is yours. Photo and phone number please. Victoria Press Box 782

TO WHOM IT MAY CONCERN: Would anyone knowing the whereabouts of Louise Sweeney, please contact Laverne MacFadden at 2280 Kingsway, Vancouver, B.C. (604) 430-3411. Please call collect. It is a matter of personal concern.

COUNTRY GENTLEMAN, European, would enjoy meeting literate lady of about fifty. Interests should include symphony music, sunsets, fireplaces and isolation from crowds. Details please to Victoria Press Box 779

SINCERE MALE, 28, WISHES to meet a younger male for a meaningful friendship that may develop into a lasting relationship. Victoria Press Box 746

GENEROUS RETIRED gentleman would like to meet mature business lady for occasional get-togethers. Victoria Press Box 770

GENTLEMAN WISHES TO meet lady between 22 and 40. No incumberances. Interested in music and outings. Photo appreciated. Victoria Press Box 776.

NO ADVICE, NO PUTDOWNS, but a caring listener. Call us at NEED, 24 hours a day. We are here for you. NEED CRISIS LINE, 386-6323.

WIDOW 55 YEARS, TO MEET unattached gent 55 to 65 years, nonsmoker preferred, companionship, outings. Victoria Press Box 788.

TROUBLED BY SOMEONE'S drinking, the Al-Anon Family Groups can help you. 382-0744 or PO Box 654, Victoria, V8W 2P3.

DISCRETE MARRIED GENT, like to meet attractive lady, 25-35, for discrete relationship. Victoria Press Box 752.

I DARWIN CUNNINGHAM will not be responsible for any debts incurred in my name as of Aug. 20th, 1980.

ATTRACTIVE 24 YEAR OLD male, seeks female under 35 for discreet intimate pleasure, no fat ladies. 598-9167 John.

IF YOU HAVE A GAMBLING problem and want to quit, call Gamblers Anonymous for immediate help. Call 474-1854.

PREGNANCY AND BIRTH control counselling. Victoria Birth Control Clinic. For appointment phone 385-3351.

WHO CARES IF YOU ARE pregnant? Birthright does. Phone 384-1431.

WOMAN SEEKING INTERESting, intelligent, unselfish man. Victoria Press Box 673.

ANYONE KNOWING THE whereabouts of Rick Gibson, please phone 384-9577.

WANTED: LOVER, STRAIGHT female, 25-45. Reply Victoria Press Box 780.

ALCOHOLICS ANONYMOUS
383-0415

40 BUSINESS PERSONALS

PERSONALIZED DATING SERVICE
Helps you meet the people who want to meet you, whether you're looking for sincere friendship or a life long relationship. Call today
478-3213
Canada's largest and most active dating service.

DIVORCE
LOW COST
OVER THE PHONE — FAST
Phone THE LAW SHOPPE
TOLL FREE 112-800-663-3035
(In Vancouver area call 687-2442)
Chargex and Mastercharge accepted
"Legal Help You Can Afford"

LOST? ALONE?
Call Pacific Guide and Escort Service for ladies and gents. 478-1531

OVERWEIGHT?
We can help you. Call Professional Weight Control Clinic for a free consultation by one of our nurses. 592-5532.

PATIO SCREEN DOORS. ALSO fly screens for windows. Old, established, guaranteed, Duncan, Ltd. 385-4258 from 6-9 am or during evening.

THE GARDEN BATH OF VICtoria, a men's facility is now open 24 hours at 660 Johnson St. 383-6623

PERSONS INTERESTED IN setting up Tofu/Tempeh-making shop please write Victoria Press Box 688.

DR. MAGOO'S DETECTIVE Agency International Science of Criminology. Victoria Press Box, 749.

INSTANT CASH FOR B.C.R.I.C. Shares, Harbour Square Ticket Sales, 910 Government St. 381-6114.

PSYCHIC READING
Leonard Thornton PH.D. Spiritual healing. Chakral energy changes. 595-5675, for appt.

HOSTESS COURSE 8 SESsions. Party foods, flower arranging, etc. Register now. 658-8739.

HYPNOSIS COUNSELLING
Licensed consultant Bill Boychuk. Call 382-4092

ASTROLOGY READINGS FOR appointment call Wayne at 385-0044.

STOP SMOKING PERMANently. University proven successful, no obligation, 382-2262.

PSYCHIC READINGS, TEAcups and cards. Fondue Pot Restaurant, 1100 Yates, 388-4468

MRS. PAYN-JONES, TRANCE medium, questions answered. 386-3603

CARD READING IN DEPTH
Seventh Year 656-1753

EUROPEAN FOOT CARE
By Monika 478-1745

SINGLE HAPPENING DANCE, Saturday August 23rd. 595-5281.

42 EDUCATION

ST PAULS KINDERGARTEN and preschool, 1379 Esquimalt Rd. Open house and registration, Tuesday August 26th, 10am-12noon. For information phone 477-8019.

TUTORING PROFESSIONAL help by experienced teacher. French, math, new and old methods. 595-7231

42 EDUCATION

INCOME TAX COURSE
Classes Begin Sept. 15
H&R Block will teach you to prepare income tax returns in a special 13 week tuition course.
—COURSES COVER CURRENT TAX LAWS.
—ENROLLMENT OPEN TO ALL AGES.
—NO PREVIOUS TRAINING OR EXPERIENCE REQUIRED.
—FULL OR PART-TIME EMPLOYMENT WITH US AVAILABLE TO QUALIFIED GRADUATES.
For details and class schedules, please write:
H&R BLOCK
(Canada) Ltd.
2000 DOUGLAS ST.
VICTORIA, B.C. V8T 4L1
Or PHONE: 388-6813
Monday thru Saturday

SESSIONS IN CONVERSAtional French, smaller groups, mornings or evenings. 595-1858.

43 DANCING

ROYAL OAK DANCE STUDIO, located West Saanich Road. Tap lessons for preschool to adult. Beginners to advanced. Beginners acrobatic classes. Limited enrollment. Register before September 5. Phone Janice MacDonald, 384-6725

SHARON WILLIAMS
School of Highland Dancing, member Scottish Dance Teacher's Alliance, Cedar Hill Rec Centre, beginners and advanced. Limited enrollment. Register before September 8. 383-2734 or 384-7834

GYMNASTICS
FALCON SCHOOL
Where quality instruction makes the difference. Classes for children and adults. For registration, Mrs. Klinovsky at 477-5981

SINCLAIR ACADEMY OF Dancing near Hillside Mall, offers classes in RAD ballet, BATD jazz and tap. Preschool to adult. Exams. Competitions. Recitals. Information and registration call 592-4653.

IRISH STEP DANCING ACADemy now accepting registration for fall classes. Phone Dolores Gaynor 477-0113.

THE BALLET SCHOOL NOW taking registration for fall classes. 383-3662 or 385-6376.

60 FUEL

BEAVER FUELS
Full cord of seasoned alder, $75. Well split, free delivery. 382-9325.

WESTCOAST FIREWOOD
"Foil oil go wood"
Alder firewood delivery
479-5295

ALDER, CUT, SPLIT AND DElivered, $70 cord. Clean, full cords. 642-3676 after 10am. May God bless

SEASONED ALDER, $45 FOR 6x6x2 pickup load or 2 for $80. 479-7444

PRESTO LOG SPECIAL
240 for $59.95--delivered. 386-1750, 479-8877.

CUT FIREWOOD FOR SALE. ½ ton, $25. Camper special, $35. 646-2068.

CUT YOUR OWN FIREWOOD, Fir, Alder, Arbutus, $36 cord. 658-5795.

ALDER WOOD, SPLIT, DElivered, $45 pickup load, $70 cord. 478-4815.

GREEN CEDAR CUT STOVE lengths, $25 ½-ton truck, delivered. 595-5363.

NOW IS THE TIME FOR YOUR presto logs. Eugene's, 383-3528.

SEASONED FIR, CUT, SPLIT, delivered, $80 per cord. 388-7607

63 TIMBER

WANTED TIMBER
FELLED, BUCKED or STANDING
Trucked Logs Wanted
Fir, Cedar or Hemlock
Ideal Sawmill Ltd.
385-0441

TIMBER WANTED
Standing or felled, top prices paid. 385-7013.
GLACIER LOGGING LTD

65 BUILDING SUPPLIES

HOME LUMBER & Building Supplies
470 Ardersier Rd.
385-8711

PLYWOOD SALE
STANDARD

4x8—5/16 Std fir	$6.50
4x8—⅜ Std fir	$7.50
4x8—½ Std fir	$10.25
4x8—⅝ Std fir T&G	$12.50
4x8—¾ Std	$14.50

	Factory	D: UnS
4x8—¼	8.50	$5.95
4x8—⅜	11.50	$6.50
4x8—⅝	16.50	$10.25
4x8—¾	18.50	$13.50

LUMBER SALE
STD. and BTR FIR

2x4—6'	$155
2x4—92¼ pet Studs	$265
2x4—8'—14'	$285
2x6—8'—14'	$295
2x8—8'—24'	$310
2x10—8'—20'	$375

Louvered Bifolds
#1 Select Mahogany c/w hardware
½ Louver Full Louver

2668	$38	$34
5068	$74	$65

Duroid Shingles
210 wt. No. 1 Asphalt self seal. All colours in stock, per bundle. $9.95

INSULATION
FIBREGLASS
PRICE PER 1,000 sq.ft.

R12—4"	$165
R20—6"	$265
R28—8"	$375

GYPROC
Price per 1,000 Sq. Ft.

½" GYPROC	$135
⅝" FIRESTOP	$180
STUCCO WIRE	$30
PERMAX	$6.50

Deliveries made anywhere on Vancouver Island and Gulf Islands. Before you buy compare our prices. For quality, service and guaranteed savings, phone:
386-3374, 385-8711
SLUGGETT & BROWN JOINERY
Wood Windows, Doors, Frames
626 DISCOVERY ST 382-2011

65 BUILDING SUPPLIES

JUBILEE BUILDING SUPPLIES Ltd.
Carpet Specials
NORDIC SHADOWS
REG. $14.50 SQ. YD.
SALE $9.95 SQ. YD.
NATURAL
REG. $22.95 SQ. YD.
SALE $16.95 SQ. YD.
TREVELLE
REG. $19.95 SQ. YD.
SALE $15.95 SQ. YD.
DIAMOND KITCHEN CABINETS AND DOORS
50% OFF
ALL SALE ITEMS IN STOCK ONLY
Monday to Friday
7:30 - 5:30
Saturday, 8:00 - 5:30
6772 Kirkpatrick 652-9141
OFF KEATING X ROAD

CanWest
building materials
3005 JACKLIN RD.

2x4—ECON	$99/M
1x8—ECON shiplap	$120/M
R8—2¾" insulation	$90/M
1x6 K.D. PINE channel siding	$495/M

HAND CRAFTED, solid oak entrance doors now in stock.
OPEN MON.-SAT.
478-5509

NORSECRAFT HARDWOOD
Industries Ltd.
383-4233

NOW IN STOCK
BIRCH
North America
ALSO: Open Saturday All Day
531 David St. 383-4233

CONCRETE FORMS
Rent our forms and save. Erect easily, strip fast. For foundations, walls, commercial. Free estimates.
Perma tube in stock, 6"-24" diameter.
Precast sidewalk and patio slabs.
WESTERN FORM RENTALS
773 Cordova Bay Rd
658-5122

FOUNDATIONS DAMP PROOFED
Our high pressure spray with quality asphalt does a better job. Reasonable too.
WESTERN FORM RENTALS
658-5122

FENCING
Light constructed 3' picket fence 50' — $49. Standard 3' picket fence 50' — $69. 4' board or good neighbor fence 50' — $72.
SAANICH LUMBER
1496 ADMIRALS RD.
385-2486

ALUMINUM WINDOWS
Discounted prices for odd sizes. Also, thermal conversions, patio doors, screens, aluminum siding and gutters.
Alcan Building Products, 6680 Mirah Rd (off Keating X Rd.) 652-3901

STD. & BTR. SMOOTH CEDAR. 2x4, 2x6, 1x10 & 4x4 on sale till Aug. 31. TOOLS & SPACE, 338 Catherine St. 383-9600.

CASEMENT WINDOW SET with large exterior glass door set, elm flat strip. 595-8252, 385-4665.

ROUGH CEDAR, ALL DIMENsions. Hidden Valley Sawmills. Open daily, till noon Sundays. 112-743-2830.

ITALIAN TILE AT DIRECT IMport price, a genuine saving. 386-2812.

UTILITY YELLOW CEDAR, clearout prices, $250 a thousand. Days 478-9609, evenings 478-2355

FLUE LINERS; EIGHT 12"x12"; four 8"x12"; two 6"x6" — ½ price. 478-5644 evenings.

NEW CEDAR SHAKES, 18", $75 per square, delivered to your doorstep. Phone now, 384-2675.

4' FLUORESCENT LIGHT FIXtures, like new. Were $42 Now only $20. 477-9893

WHITE PAINTED DOOR, 23"x71" with brass handle, $25. 383-7230.

WINDOWS, SINGLE GLAZE, aluminum frame. Assorted sizes. 479-1174

WANTED: ALUMINUM WINdows, approx. two 3x5's and one 4x6. 658-8603.

METAL ROOFING WANTED, steel or aluminum. 598-3684

18" BARN SHAKES, 52 PER square. 642-5794.

70 MUSICAL INSTRUMENTS

BALDWINS ANNUAL Anniversary Sale
SELDOM will you see such a great selection of BALDWIN handcrafted instruments . . . the worlds finest quality in tone, touch and appearance. LIMITED QUANTITIES available at VERY SPECIAL PRICES.
NEW PIANOS

BALDWIN 334-hand rubbed pecan	$2495
BALDWIN 746 — satin walnut	$2595

GRAND PIANOS

KLINGERMAN (oriental) polished ebony	$5995
BALDWIN — Beautiful hand rubbed walnut	$12,500

USED ORGANS

Thomas . . . mechanics special. Cash and carry	$295
Baldwin . . . Orgasonic, nice tone	$695
Baldwin Fun Machine . . . loads of fun	$1295
Hammond M3 — very clean — reduced	$1345
Kawai E120W — reduced	$1695
Galanti F30 — like new	$2295
Hammond 126 — next to new	$2895
Hammond T500 and Leslie Cabinet	$3495
	(Or best offer)

NEW ORGANS

BALDWIN Orla-Sustain, piano and one finger chords	$1695
BALDWIN Funster — w/Fun Machine	$2295

Many more . . . too many to mention . . . all normal services and guarantees included.
* TERMS AVAILABLE
BALDWIN
MAKERS OF FINE PIANOS AND ORGANS
"Right Across From The Bay"
1736 DOUGLAS 381-0551

THE NEW KIMBALL ORGANS OFFER SUSTAIN, RYTHMN, 1 FINGER CHORDS PLUS WIDE VARIETY OF ORGAN SOUNDS ENCLOSED IN AN ALL WOOD CABINET AT AN UNBEATABLE $1695. COMPLETE OTHER MODELS ALSO AVAILABLE. EXCLUSIVE TO
BERNIE PORTER MUSIC
725 CALEDONIA 382-9542
PARK FREE
CLOSED MONDAYS
JULY AND AUGUST

ROLAND POLYPHONIC synthesizer programable. Best offer over $1500 598-2869

70 MUSICAL INSTRUMENTS

Woodward's
WE ARE OVERSTOCKED IN USED ORGANS AND MUST MAKE ROOM FOR OUR NEW FALL STOCK.
CLEARANCE PRICES ON:
CONN 314
CONN 552
YAMAHA BK20
GALANTI F10
HAMMOND L100
COME IN AND HEAR THE NEW LOWREY ORGANS WITH MAGIC MELODY. A NEW GENERATION OF SOUND.

WE ARE PLEASED
to announce that Mike Hortie has joined McMusic, to provide you with the highest quality electric guitars repairs and modifications available. Mike's well known talents and uncompromising craftsmanship are sure to help you get the maximum from your guitar. In respect for Mike's home privacy, we ask that you get in touch with us at the shop for the very best in Fret Joubs, pickup installation and modifications.
McMusic
COLWOOD
2244 SOOKE ROAD 478-4622

NEW WURLITZER SPINNET piano and bench, finished in traditional fruitwood, $2195 includes 10 year warranty on piano and 50 years on sounding board.
SCOTT PIANO & ORGAN
1400 Blanshard 386-2434

RENT TO OWN
PIANOS & ORGANS
GLEESON MUSIC CITY
Home of HAMMOND Organ
714 FORT 388-9632

BABY GRAND PIANO, YAMAha 5'8", beautiful medium walnut case, excellent condition throughout, regularly tuned, priced $6000, phone 112-537-9206 after 6 PM

CARDINAL 100 WATT HEAD with 4x12 cabinet, $600. Practice amp, $100. Acoustic guitar $100. Various pedals, $20 to $50. 592-9883 after 6pm

FENDER RHODES SUITCASE model electric piano, 73 keys, Vibrato controls, excellent condition, approx. 6 months old, $1900. After 5pm, 384-6144.

IMMACULATE CONDITION, Hi-watt 4-12" 100 watt cabinet with original Phanie speakers, used 4 months retail value $1000. $590 firm. 383-7654.

HAMMOND ORGAN, ALL THE latest features, cassette recorder, autochord, rhythm. Offers on $2100; much below replacement. 382-5775.

MUST SELL! LOWREY organ, Leslie speakers, 4 years old, solid walnut, perfect condition, sacrifice $1500 firm. 478-2484.

OLD VIOLIN, MADE BY August Kniezel in Vienna 1904, needs setting up, $150. Also combination radio and hi-fi, $25. 598-8602.

BACK TO SCHOOL SPECIAL New Blessing B125 trumpet and case $225. PAMUS MUSIC, 1108 Blanshard (at Fort) 386-8475.

OLDER GRAND PIANO 5'8" excellent tone, good playing condition. 477-1715 evenings; 383-4214 daytime.

DOUBLE B FLAT BOOSEY Hawkes Imperial Tuba, complete with case, in good condition. $1000. 652-4970.

ECHOPLEX
Mastro Echoplex New Model, 2 months old, also hollow body electric guitar. 388-4385.

LES PAUL COPY, PEAVEY amp, $550 or offers. PA system speakers, $150 or offers. 478-5605.

UPRIGHT OAK PIANO AND bench, reconditioned 2 years ago. Have moved, must sell. $1195. 388-4424.

ROLAND GA60 AMP (BRAND new); Baldwin professional amp; Sound Source cabinet; many foot pedals. 479-2448

DOHERTY UPRIGHT GRAND piano, Cabriole legs, offers on $1700. 382-2162.

EMMONS PEDAL STEEL GUItar, 4 ft pedals and 2 knee levers. $500. 112-746-4460.

GRAND PIANOS FOR SALE. Also several uprights. Allison Piano, 384-3935, 384-1154.

EXCELLENT OLDER UPright piano, $1800 or best offer. 652-4236

FRAMUS 12 STRING GUITAR, Texan model, new heads. $100. 477-1707.

YAMAHA G2J WALNUT Grand, almost new, must sell, 658-8045.

MUST SELL 14 CHANNELS, Tapco board 658-5108 between 5-7 pm.

HIWATT 100 WATT CUSTOM, M/V, plus 4X12 cabinets, $1,195. 595-6269.

6 PIECE ROGERS DRUM SET, excellent condition, $700. 477-6185

SPINNET PIANO, WINTER Company, $1800. Mill Bay, 112-743-9556.

HAMMOND ORGAN, A100 SEries. A real bargain at $2000. Duncan, 112-748-4258.

WANTED: SMALL OLDER piano, good condition. 477-7400.

E FLAT ALTO SAXAPHONE, in good condition. $250. 652-4970.

SILVER FLUTE, LIKE NEW, ⅓-off, $200. 383-8553.

GUILD F20 NT GUITAR AND case, $400. 478-1668.

71 MUSIC TEACHERS

"Enroll Now"
We are Booking Rapidly
FOR PROFESSIONAL INSTRUCTION
Trumpet - Mandolin
Flute - Clarinet - Banjo
Saxophone - Trombone
BERNIE PORTER MUSIC
725 Caledonia 382-9542
Near The Bay Park Free

GUITAR LESSONS
by some of Victoria's hottest rock and roll guitarists. Beginner, intermediate, and advanced levels.
Also the best electric guitar repairs and modifications at the new
GUITAR SHOP
1618 GOV'T 381-5814

PIANO YOUR HOME. PRIvate lessons keyed to suit you. James Bay area 386-4710

71 MUSIC TEACHERS

THE MUSICMETHOD
Now registering, for 1980-81 term, students age 3 - 83 in organ, piano, guitar, and accordion.
You'll love to play-our way.
Conservatory theory and examinations also available. Phone Coleen 382-8244.

ORGAN & PIANO LESSONS
Professional one-hour lessons for anyone any age. Enrollment is limited so register early.
Baldwin Piano & Organ Centre
"Right across from the Bay"
1736 Douglas 381-0551

PIANO TEACHER, NEW IN Esquimalt area. Popular, or preparation for Victoria or Toronto Conservatory exam. Also beginner and adult courses. C. Harvey, A.V.C.M. 388-5167 or messages left at 382-1535

GUITAR TEACHER WANTED for Duncan area. Must be able to read music, play classic and rock, also be reliable with neat, clean appearance. No others need apply. Victoria Press Box 793.

OPENING SOON
DAVE'S KEYBOARD CENTRE
To offer beginning and advanced instruction on piano and organ, private or group. Call Dave Paulson, 658-8045.

TRUMPET LESSONS BY PROfessional. Classical and Jazz. Martin VanDerweerd, 478-8761, or Victoria Conservatory of Music, 386-5311

QUALIFIED PIANO AND theory instruction. Vic West-Esquimalt area. Some spots available beginning September. 388-4129

GUITAR LESSONS AVAILable in Pop, Rock and Country styles. Theory lessons also available. Call Karl, 386-0605.

PROFESSIONAL PIANO LESsons, your home, Colwood-Metchosin. A.R.C.T. and R.M.T. 384-4486

PIANO LESSONS, PREPARAtion for Toronto Conservatory exams if desired, Jubilee Hospital area. 592-7823.

THE MUSICMETHOD
Suzuki Orff Kodaly approach for pre-schoolers. Phone Colleen, 382-8244

THE MUSICMETHOD
Learn to play by ear and sing along. Learn to play gospel piano for church.

PIANO AND ORGAN TEACHer available, 15 years experience. Between 5pm-9pm 478-4289.

PROFESSIONAL PIANO INstruction, Toronto Conservatory, Grades I-X. Brentwood Bay. 652-4343

ESTHER MCCUTCHEON ARTC, LRSM, AWBM. Teacher of piano, James Bay. 384-9667.

L. W. HOWARD, ATCM, RMT. Piano--theory. Locating in Saanichton September 8th. 388-4584.

PIANO LESSONS. OAK BAY Junction area. $5.75 per lesson. 595-2492.

ROCK, JASS, BLUES, FOLK, guitar lessons. Craig 598-6325.

77 MOTORCYCLES

Victoria Harley Davidson
1980 Harley Davidson
ONLY 4 LEFT
1 — Sturgis belt drive
1 — low rider
1 — wide glide
1 — super glide
with the purchase of any of the above you will receive a $300 accessory bonus at
NO EXTRA COST

AUGUST SPECIAL
1980 Model
All street bikes 500cc and up
You receive $250
Accessory package at
NO EXTRA COST
See Us Last . . . Before You Buy
VICTORIA HONDA
2851 Douglas 386-8364
Dealer 5854

Harley-Davidson
LOW RIDER
Class-style Performance
"MORE THAN A MACHINE"
BROOKLANDS MOTORCYCLES
937 Fort 383-5926
Dealer 6121

76 RD400C, HEADERS, BARnet clutch, new racing pistons. Lightened rods, crank and flywheel. 350 Race bearings, ported, polished and expansion chambers, sticky TT100 rubber, rebuilt rear brake, low bars, new seat, very clean, offers on $1500. 385-0165.

1976 HONDA GOLD WING GL 1000, 3,000 miles on rebuilt motor. Windjammer fairing. Good condition overall. $3500. 382-2313, WILLE DODGE CHRYSLER, 3200 Douglas St. Dealer 5881.

MUST SELL 1978 KAWASAKI 400, low mileage, excellent condition. Best offer. 383-8978 weekends anytime, weekdays after 5pm.

1975 HONDA CB 125S, APproximately 3700 miles, require $545. One set 3"-4" motorcycle carrier, new, $25 firm. 652-4315, 8am-8pm.

77 YAMAHA RD400, J AND R pipes, Konis Michelin P22's, quartz light, Dunstall bars, step seat, very fast, $1300. 383-6113, ask for Kent

1977 YAMAHA 650, EXCELlent condition, new tires, shocks, quartz light, backrest and carrier, $1650 or best offer. 382-6354.

1969 SUZUKI 350 6-SPEED, shield and rack, great shape. Asking $585. 1967 Honda 90, street, good running, $200 or best offer. After 4, 381-1568.

73 KAWASAKI 100, 3000 MILES on rebuilt engine, new chain and sprocket. Not road worthy. 790 Ralph. 479-2069. Best offer takes.

1976 HARLEY DAVIDSON Sportster, 16" rear wheel, new battery, regulator pipes, etc. Excellent condition, $2400 or best offer. Must sell. 598-4704.

78 SUZUKI 750 WINDJAMMER III, loaded with options, 37,000 km. Asking $3,250. Triangle Homes Ltd., 656-1122, 656-7251. Dealer 10568.

79 HONDA 750K, AS NEW WITH low mileage, extras, $2,700. 384-6547.

77 MOTORCYCLES

Islands' Largest Selection of
USED BIKES
Many On Sale Now
Save Up To $1,000

	WAS	SALE
*78 YAM 1100	$4995	$4495
*78 YAM 1100	$4995	$4695
79 HON CBX	$4199	$3699
*76 HON GL LTD	$3999	$3599
*77 SUZ GS750	$2999	$2699
*72 YAM XS750	$2399	$2199
77 YAM XS750	$2199	$1999
79 YAM XS750	$2699	$2499
*79 YAM 650 SP	$2499	$2199
78 HON 750F	$2699	$2399
75 HON 500 w/sidecar	$1895	$1699
78 YAM TT500	$1699	$1499

PLUS

ROAD

*79 HON CM 185	$1299
*78 HON CM 185	$1099
75 YAM 125	$ 599
78 HON NC50	$ 379
*DENOTES EXTRA EQIP.	

TRAIL

80 HON XL500	$2199
79 HON XL250	$1649
79 HON XL250	$1599
79 YAM MX80	$ 595
78 HON Z50	$ 399
78 HON CT90	$ 849
77 HON XR75	$ 595
77 HON XR75	$ 499

AS-IS SPECIALS

76 YAM RD400	$ 799
78 HON CB125	$ 599
75 YAM 80	$ 349
75 HON CB125	$ 399

PLUS OTHERS NOT LISTED
MULLINS MARINE
925 Yates St. Dealer 5245
382-1928 382-4515

HONDA SPECIAL
On 1980 Models
CB750F
CB750 Custom
CB650 Custom
CX500 Deluxe
$250 BONUS
Buy any of the above models and receive a $250 accessory bonus of your choice.
CM400TA
CM400EA
CM200TA
XL250SA
XL185SA
XR200RA
$100 BONUS
Buy any of the above models and receive a $100 accessory bonus of your choice.
PLUS . . .
HONDA MINIS
ON SALE NOW

XL80SA	REG. $879	NOW $799
XR80	REG. $829	NOW $769
CR80	REG. $879	NOW $799
Z50R	REG. $629	NOW $529

PLUS . . .
79 CM 400TZ, c/w carrier and backrest and safety bar $2199
MULLINS MARINE
925 Yates St. Dealer 5245
382-1928 382-4515

1980 YAMAHAS
ON SALE NOW
Save Up To $500

	REG.	SALE
1100 Special	$4849	$4349
1100 STD	$4599	$4199
850 STD	$3699	$3399
650 MAXIM	$3549	$3399
650 Special	$3099	$2899
250 SR	$1589	$1489
MX 175	$1399	$1299
MX 100	$ 939	$ 859
MX 80	$ 729	$ 669
YZ 125	$1689	$1499
YZ 50	$ 799	$ 739
GT 80	$ 829	$ 769
DT 100	$1029	$ 949
XT 250	$1889	$1769
TT 250	$1889	$1769

PLUS
79 YAMAHA
IT 250 NOW $1699
MX 175 NOW $1199
SEE US NOW AT
MULLINS MARINE
925 Yates St. Dealer 5245
382-1928 382-4515

VESPA MOTORSCOOTERS
MOPEDS—18 MODELS
ISLAND MOTORS, 385-3515
602 Esquimalt Rd. Dealer 5138

MUST SELL 1976 650 YAMAHA, good condition, 10,000 miles, backrest and rack, $1400 or best offer. 385-8997

79 HONDA HAWK, 400, WITH everything, excellent condition. $1600 or best offer. Phone after 6pm, 652-2333

'77 HARLEY DAVIDSON Sportster, excellent condition, must be seen. $3500 or best offer. Call Bill after 5pm, 382-8252.

1976 SUZUKI 380 GT, 9,000 miles, windshield, crash bar, recently tested, good condition. $1200 or best offer. 478-4662.

1979 YAMAHA XS1100 SPEcial, 10,000 km, Fairing, back rest and carrier, custom paint. $3950. 642-5310.

SUPERB BRAND NEW
1979 Honda CB750K, only 4000 kms, must sell, $2800 or best offer. 479-8690, 382-5892.

1979 HONDA 750K, EXCELlent condition, all highway miles, accessories. $2500 or best offer. 388-6904.

79 XS ELEVEN, NEW REAR tire, immaculate, $3450. Vetter Windjammer IV fairing and lowers, $450. 652-4280

72 HONDA 750, PACIFICO fairing, sissy bar, excellent running condition, 14,000 miles, $1600. 474-1080.

RARE 1977 TRIUMPH 750 BONneville Silver Jubilee Limited Edition. Immaculate. Offers. 477-2459.

HONDA CB 360, 1975, GOOD condition, 22,000 miles. Asking $825 or best offer. 479-9212 after 4:30; ask for Cam.

1975 YAMAHA 80, EXCELLENT condition, $450. New motorcycle trailer, holds 3 bikes including straps, $575. 656-4276.

1978 HONDA EXPRESS Moped, includes basket and lock, excellent condition $450 or best offer. 477-7455

750 HONDA FRAME AND some accessories or trade for 750 riggid frame. Phone after 5pm, 479-0839.

79 HONDA CX500 DELUXE. With Windjammer and extras. Replacement cost over $3800. Sell for $2650. 112-743-4246

1979 HONDA XL500S, SINGLE cylinder dual purpose bike, 4500km, excellent condition, $1750. 477-6127 or 658-5483.

1976 HARLEY DAVIDSON Sportster, very good condition, must sell immediately. $3200. 478-3314.

1980 KAWASAKI 440LTD, 4000 kilometres $1900 658-5057

77 MO

80 BOATS and MARINE

NATIONAL

Yacht Agents & Brokers.
Yacht Charters, Moorage.

CROWN 28 diesel Sloop with wheel steering, headsail reefing, full instrumentation, cabin heater. In immaculate order, $37,500.
National Yacht Sales Ltd
2060 White Birch Rd Sidney, B.C.
V8L 2R1 Tel. (604) 656-3966

VETUS

Polished, solid brass CABIN LAMPS. Dome, bulkhead and reading lights available. Also by Vetus — small engine WATER STRAINERS. See them on display at

McQUADE'S MARINE SUPPLY
1252 Wharf St. 388-4343

SOUNDERS SPECIAL SALE

SEA FARER 3
FLASHER SOUNDERS
Reduced to $130
At Victoria Marine Electric
We also repair all
makes of depth sounders.
24 Huron St.
383-9731 382-6153.

ISLAND MARINE

TRADING CENTRE
for the
Commercial fishing Industry
Cash buying seafood products
39' troller, $20,000 down, owner will carry the balance
50' steel troller and halibut
68' steel Seine, drag + shrimp
42' freezer troller
39' wood troller, repo.
10 ton A license.
Specialists in Marine Financing
479-8822 Ray Mason 479-8807

ADVANCE YACHTS LTD.

SALES and BROKERAGE
4 LOCATIONS TO SERVE YOU
Bosun's Marina 656-5558
10775 McDonald's Park Rd.
Sidney, B.C.
Oak Bay Marina 598-3366
Pedder Bay Marina 478-1771
NANAIMO
Newcastle Marina 753-1512

26' TOLLYCRAFT

Twin OMC 165 I/O, VHF, CB, 2 compasses, full galley w/oven, standing head, large aft & command bridge decks for fishing, diving & sunning. A rare & immaculate F/G yacht at the very reasonable price of $38,750. On view no at

Deep Cove Marina and Yacht Sales Ltd.

1976 SANGSTER CHINOOK 23', V-8 Mercury cruiser. 188 hp., sleeps 5, sounder, compass, cb radio, stove propane, anchor, rope, chain, breakfast nook, toilet, bow rails front and stern, downrigger, swim-grid, trim tabs, blower, bilge pump, electric wipers. Boat is moored at Esquimalt, can be seen for demonstration anytime. Reduced to $14,900 from $15,500. Bruce Lockhart, 382-6315 or 388-5714. Bridge St. Motors.

"NEVER BEFORE ADVERTISED" "Sorex" 30' custom built express cruiser of Grentfell design. Built for Gov't to heavy specs. Topside planking 13/16" mahogany, double bottom skin of mahogany, with 18" sawn frames, fastened with S. bronze. Power is 280 HP heavy duty Ford industrial engine, F.W.C., and brand new. Survey available. $29,900. Wayne Lewis, Captial City Boat Brokers, 386-7555.

THUNDERBIRD YACHT SALES
WESTPORT MARINA
Next to Swartz Bay Ferry
2075 Tryon Road, Sidney, B.C.
656-5832
NEW and BROKERAGE boats
OPEN 10 a.m.-7 p.m.
CLOSED TUESDAY

TRADE OR SELL
26' Spencer. Hard top cabin cruiser. Professionally built and renovated throughout. 4 bunks, head, galley, new steering, 115 hp Johnson and Seagull auxiliary, both excellent. Cruises 12-18 mph. Spotless. Must sell or trade up, plus $15,000, for larger boat. Moorage available. $10,600. Brokers welcome. Talbot 388-5123, 656-4355.

SUMMER SALE OF I/O CRUISERS. 2250 REINELL, 165, new carry. $9,500.
FIBERFORM 24 Exp. New power, $10,000
FIBERFORM 22 SITKA '76 deal $10,900
DOUBLE EAGLE 20, Volvo FWC, offers.
All on display at VICTORIA BOAT MART 453 Head St. 383-3324

34' CENTRE BRIDGE
An exceptionally clean and beaming Chrysler powered cruiser would make an ideal live-aboard. Options include radio, sounder, oil stove, etc. All offers considered on $34,000.

VAN ISLE MARINA

Tsehum Harbour Box 2130
656-1138 Sidney, B.C.

22' REINELL, 1971 EXPRESS cruiser, low hours on exchanged 165 h.p. Mercruiser sterndrive, trim tabs, dinghy and roof rack, anchor pack, C.B., sounder, compass, full gallery, marine head, sleeps 6, other accessories including moorage till March 1, 1981 at Westport. Very clean, well-kept boat. $10,850. 598-5056 after 6 p.m.

IT'S BOTTOM TIME!

Come and let us do your bottoms with our fast and efficient pressure washer. Phone for appointment for travel lift or marine ways for haul outs.
Canoe Cove Marina Ltd. 656-5633

Star Marine
MARINE BROKERS
SAIL & POWER
9843 — 2nd St., Sidney
656-3112

CANOE COVE
Yacht Sales
Open 7 Days a Week
656-5711 656-3915
Evenings, 652-4386

41' CANOE COVE, TWIN Turbo Perkins diesel, VHF and AM radios, stereo, diesel hot air furnace, radar, 2 sounders, electrolysis system, dinghy on electric winch. In excellent condition. Trades on buildings, boats or aircraft considered. $130,000. Terry Forsyth, 656-6560, 383-1801

VHF

SPECIAL — 55 channel dual watch marine radio telephone with antenna and PA horn $699.50. CB units $109.95, VHF 12 channel $399.95.
B.C. SOUND & RADIO Service
931 FORT 383-4731

PRICE SLASHED!

26' TOLLYCRAFT, reconditioned. Overhauled power. We've slashed the price for quick sale.
$10,900
Contact Reg Midgley, 385-8756.
Reg Midgley Motors Ltd

$3000. "AUK" 3 YEARS OLD, 26' cruising cat, gaffed rigged ketch, 4 sails, dinghy, 4½ Evinrude O/B, can be seen at Government Dock (Wharf St.) Garth Johnson, 107—372 Michigan St. after 6pm. 385-6692 after 5pm.

80 BOATS and MARINE

SIDNEY PROPELLER & MARINE POWER LTD

Used 24hp Farymann diesel engine. Rebuilt 14,000 BTU. Used 28,000 BTU Espar diesel heater. Used Force 10 heater. Used 14hp Volvo outboard. 656-3421, 656-4356.

26' FIBERFORM COMMAND Bridge, San Juan model, 188 Mercruiser inboard/outboard, new engine and EWC, less than 300 hours, CB, sounder, shore power, automatic bilge, stand-up head, full galley and much more. Sleeps 5. Excellent condition. $18,500. 478-6173.

CHARTERS UNLIMITED

Welcome aboard the M.V. Getty for fishing, diving, sightseeing, etc. Reasonable rates. Call Ron, 479-0139.

SKIERS AND FISHERMEN I want a hot pool, must sell my 15½' fibreglass Sangstercraft, 4 seats, auxiliary motor support, 'gator trailer, very good condition, no motor, full convertible top available. Must go this weekend to best offer near $2200. 656-5818

18' FULL SOFT TOP SANGster, inboard/outboard, complete with hydraulic EZ Load trailer, UHF ship to shore, CB radio, 190 hours on V4 Chev motor with Mercruiser 120hp, $10,000. Phone 112-629-6650, 112-629-6358

"LIVABOARD SPECIAL" L-27 B-8.6. D-4' Aluminum, double ender, 2 cylinder lister, 45 gal fuel, 30 gal water, C.B., sounder. Excellent starter boat, too many extras to list, $9,500. Wayne Lewis, Capital City Boat Brokers, 386-7555.

41' Deltaga freezer troller, 1977, $200,000; 36' Troller. Our best, $95,000.

SQUIRE & COOMBS
MARINE BROKERS.
384-3363.

CATALINA 27

4 sails, Dodger, cockpit cushions, CB radio, depth sounder, 9.8 HP Merc outboard $22,500.
CEDAR GROVE YACHTS
656-2580

24' REINELL - 75
188 Merc I/O, new canvas. VHF, CB, compass, standup head, dinghy. Anxious to sell
Now ... $13,500
Deep Cove Marina, 656-2810.

1977 26' NORTH SEA

Aft Cabin, 6-cylinder diesel, VHF, CB, fridge, furnace, stove with oven, immaculate condition. Boathouse and moorage available. $34,900. 656-3726.

CHEOY LEE
Diesel Trawlers
For Information Call
ANGLER'S ANCHORAGE MARINA
652-3531 933 Marchant Rd.
Brentwood Bay

OUTBOARDS-INBOARDS
Repairs up to 25hp.
PARTS: CHRYSLER
-SEAGULL-BRIGGS
D&R Mowers
615 Chatham
384-5551

CUSTOM MARINE CABINETS and expert woodwork done by quality craftsmen. Call Philbrook's Shipyards Ltd. at 656-1157 for free estimates — located at 2324 Harbour Rd., Sidney.

SELLING YOUR BOAT?
We buy, consign or list for sale pre-owned boats, large or small, power or sail. For a no obligation appraisal call 656-3112 or 388-5464 Pager 935. Star Marine Ltd.

17' CANAVENTURE WITH 120 Mercruiser inboard/outboard, full canopy and Calkins trailer. Only 110 hours. Looks like it's just out of the showroom. Only $8000 or best offer. 382-2868 after 5pm.

20' BRANDLMAYR CABIN cruiser, fiberglass over mahogany on oak frame. Twin bunks, stove, sink, full head, rebuilt Volvo Penta 250 I/O, ideal fishing and cruising boat. $6,950 112-743-5434.

MERCURY MERCRUISER
SERVICE
Marine & Power Products
402 A Esquimalt Rd. 382-1211

NEAR NEW 16' RUNABOUT, full canvas, trailer. 85HP Mercury, kicker. AM—FM stereo, CB, 3 fuel tanks. Excellent condition throughout. $5,995. 383-5879 after 5pm.

URGENT SALE. 36' TRI-CABIN diesel power cruiser, only $33,900. Elegantly finished. We've bought larger boat and must sell fast. 382-1575 after 5pm and weekends or 595-1122, line 54

SPECIALIZING IN BOAT flag, pennants and banners. Your name, logo and design appliqué on heavy duty nylon. Guaranteed work and service. 382-8924.

36' CRUISER 6 CYLINDER Chrysler Crown. Cedar on oak. Refitted in July. Beautiful interior, shower, sleeps six. Ideal liveaboard. Call Nanaimo after 5, 753-9604.

1975 6-METER BOAT, CUDDY Cabin, 188 Mercruiser, CB radio, trim tabs, marine head, four lifejackets, anchor, three spare props, EZ-Load trailer. Asking $7500. 658-5165 or 658-8224.

16' RUNABOUT, FULL CANvas and instrumentation, varnished decks, 1974 85 hp Merc outboard, complete with E-Z load trailer. $2500 595-4824 or 385-7766 Paul.

1967 15' THORNS ALUMINUM with trailer. 1967 40 horsepower Johnson. Full controls, electric start, manual shift. 592 Island Road, South Oak Bay, evenings. $1300.

MERCRUISER PARTS & SERVICE
Canoe Cove Marina Ltd. 656-5633

SACRIFICE

26' Chris Cavalier, near new engine, immaculate condition, terms available. 478-8247

32' BRANDLEMAYR DESIGN cruiser, hi-density cedar on oak, 1974 Mercruiser 260 hp I/O, VHF, CB, sounder, compass, stove, fridge, sleeps 6, full head, shower, hot water, 2 anchors, dinghy, many extras. Must be seen. $39,500. 656-3726.

17' BIMINI FIBERFORM, APprox. 150 hours, 140 Mercruiser inboard outboard, full galley, sleeps 3, 3500 pound Calkins trailer, $7900. 382-7680.

CUSTOM MASTS AND SPARS, in spruce & fir to 80', interior joinery, repairs, refinishing by qualified shipwright. Please phone 656-4476

27' SEALANDER BARDGE with sea license, equipped for crab fishing. 375 stainless traps, holding cages, etc. Phone 112-949-7903.

17' DOUBLE EAGLE HARD top, 70 hp Johnson outboard, Roadrunner trailer, excellent condition, low hours and with extras. $7150. 478-1576.

30' "C" CLASS DIESEL troller, depth sounder, CB, fully rewired, complete with fishing gear. Asking $18,000. Phone 595-6097 or 595-1450.

16' FIBREGLASS CANOE, bought last year, used 6 times. Also 3 flotation pillows, 2 lifejackets, and paddles. All as new. $400. 595-8697 before 2pm

22' CALGLASS SEDAN, MERcruiser 165, Trim Tabs, sounder, CB radio, galley, dinette, head, V berth, anchor pack. Dinghy. 656-4267.

14' VISCOUNT FIBERGLASS, double hull, 25 Johnson manual, w/controls, new canvas w/side curtains, 1200 pound trailer w/spare $1950. 385-4192 after 6.

80 BOATS and MARINE

44' TROLLER, 10 TON A License, would consider building lot or acreage as part payment. Write to PO Box 4265 Victoria, Postal Station A.

11' FIBERGLASS OVER wood, 40hp Johnson, electric start and factory trailer, offers. 478-3333 or 382-0630. No calls after 6pm.

18.6 DOUBLE EAGLE, 225 HP. Complete with 270 Volvo leg, trim tabs, CB, camper back, 3500lb Caulkin trailer. Very clean condition. 478-5618.

17' BRANDLMAYR DESIGN mini cruiser. Two motors. Fully equipped with head, etc. Heavy duty custom trailer. $3000. 479-6640

17' BRUNSWICKCUTTER, 1977 70HP Evinrude, 45hours, new battery, fire extinguisher, compass and tilt trailer. $4,000. 478-2548.

14½ HOURSTON GLASscraft, 60 HP Johnson, Roadrunner trailer, life jackets, CB tach, speedo bracket, paddles, new battery and top, $2750, 598-3206

15' BRANDLMAYR, WIDE beam, fibreglass over plywood, portable soft and hard tops. 33 Evinrude, Eaton's tilt trailer. $950. 477-0586

DIESEL WORKSBOATS AND cruisers. 30' and up good values — quite a choice. Come see. From $6,950. VICTORIA BOAT MART 453 Head St. 383-3324.

STARCRAFT 18, MERC 50 AND 4.5 Very clean and only 70 hrs. w/trailer. $5,900. right at VICTORIA BOAT MART 453 Head St.

REPO SPECIAL ONLY $7,000. 30' OWENS, rebuilt V8, new batteries. Runs well, Rush to VICTORIA BOAT MART 453 Head St. 383-3324.

16' COBRA SKI BOAT, 125 horse Johnson, Roadrunner trailer, water skiis, etc. Must sell this weekend. Only $3400. 477-8430

CHRYSLER—SEAGULL MARINER OUTBOARDS
Ken Prasing Equipment
934 Goldstream 478-9313

SPEEDY PROP AND SHAFT repairs — Philbrook's Shipyards Ltd., 2824 Harbour Rd., Sidney, 656-1157.

16' GLASS OVER PLYWOOD on trailer, 2 motors 9.5 and 12hp, two 5 gallon tanks, plus extras. $1000 or closest offer. 721-3374.

38' DOUBLE-ENDER BEING converted to live-aboard $8,500. Days 479-1015, evenings 382-1518.

WANTED: GOOD USED MERcury outboard, between 80-120hp or parts to repair mine. 388-6229, 477-6357.

TWO 14' BOATS ON TRAILers and two 20hp outboard motors, both in good condition with tanks and lines. 474-1311.

16' CAMPION, 50 HP Evinrude, Eazy Loader trailer, excellent condition, many extras, $5,295. 477-0324

24' EXPRESS CRUISER, 188 Mercruiser, F.W.C. Under 300 hours. Loaded. $13,900. 112-245-7859

65 HP MERC LONG SHAFT, electric start, controls and tank, in excellent condition. $975. 386-3711.

22' FIBERFORM (1975), NEW canvas, CB, etc, $7900. Can be seen at 1013 Greenridge Cres. or phone 479-6862.

WALLAS MARIN KEROSENE hot air boat heater, Type 1800B, plus hot water tank. As new condition. $800 obo. 656-2852

16' CLINKER, CABIN, MOTOR, rod holder, downrigger, moorage. Ready to go. $1000. 652-1358.

18' BAYLINER, FULL TOP, '78 175 Mercury power trim, Roadrunner trailer. $8000. 112-749-3786.

16½' FIBREGLASS PRINCEcraft boat and trailer, with 55 hp Chrysler outboard. $1800 or best offer. Must sell. 385-5011

MUST SELL 22' FISHING boat, 318 Chrysler inboard FWC, radio, sink, anchor, head. $3000 or best offer. 388-9602

12' INFLATABLE BOAT, rated for 25 h.p., $650; older 7½-h.p. outboard, weighs only 36 lbs. with tank, $65. 478-9925.

15' CANAVENTURE FIBERglass boat, Roadrunner trailer, 40 horse and 7½ kicker, asking $4200. 642-5477.

11½' ALUMINUM BOAT, 6 HP Viking outboard, and trailer. $850. 4 HP BS engine, $50. 642-4342

15½' FIBERGLASS BOAT, canopy, 40 hp Evinrude main, 10hp aux., trailer, offers on $2350. 598-4392.

21' BAYLINER AND 2200 pound EZ Load trailer. No motor. Priced to sell. $2995. 477-8430

CHARTERBOATS
MARSH MARINE
Deep Cove Marina 656-1611

MARINE REPAIRS
Gas, diesel, I.O. 477-6288 days and evenings.

1973 17' REINELL, 1980 115 HP Mercury, with trailer, $5600. 112-246-4373.

CRUISING HOUSEBOAT, 45X14', $28,000. Moored at Maple Bay. (604) 112-748-9352

14' ALUMINUM BOAT, GOOD for mooching, $400 firm. Duncan 746-6235 evenings.

16' GLASTRON COMPLETELY restored, 100HP Merc, completely rebuilt. $3850. 385-1812.

74 COBRA, 115 HORSE MERcury, excellent ski boat, $3300. 642-4172

BOAT LETTERING A SPEcialty. Phone Ken Warner, 652-2007.

14' RENDELL 25HP JOHNSON and trailer. All 1971 in excellent condition. $1500. 384-4978.

25' HOUSE BOAT, 65 MERC, stove, furnace, etc. $2500 592-4901 or 479-8426.

16' FIBERGLASS CANOE, $275. 2 life jackets, $40. 2 paddles, used once, $30. 477-9973.

40' SELF PROPELLED SALvage barge. Live-aboard. 478-4795 or 388-5464 pager 934.

15' HOURSTON GLASSCRAFT, 55 hp Johnson and trailer, good shape. $1800 or offers. 385-9636.

25' FIBREGLASS LOG SALvage or play boat, $13,900. 112-247-9296

HAVE BOAT WILL CHARTER, fishing or cruising. Phone 477-4674.

12' VANGUARD SKEE BEE, good condition, $1100. 383-4973 or 656-0050

1977 24' FIBERFORM BAHA, 233 Merc, loaded with options, like new. $18,000 478-4657.

MARINE HEAVY-DUTY BATtery switch. Unused $15. 478-5644 evenings.

DANISH APOLLO 32 DIESEL cruiser, fully-equipped and immaculate. 592-4159.

ROADRUNNER GALVANIZED Tandem trailer, used about 8 times. 656-0255.

1975 BRITISH SEAGULL SILver Century, never used. $475 or nearest offer. 477-6103

14' STARCRAFT ALUMINUM 9.8 Merc. First reasonable offer. 477-4822

SOUND 27' MONK DISPLACEment cruiser, low hours on new diesel, $14,000. 656-7149.

10 HP EVINRUDE, $200. ALSO 5 HP air cooled Sears, $150. 382-2462.

15' FIBERGLASS BOAT, motor and trailer. Best offer. 598-8366.

WANTED 25' HEAVY DUTY (14500-5,000 pounds) tandem boat trailer with brakes. 478-6529

1974 17½' CAMPION, INBOARD outboard, with trailer, good condition, $7500. 656-4276.

80 BOATS and MARINE

WANTED: 35HP MERC OUTboard or bottomend to repair mine. 478-7210

WILL TAKE OVER PAYments on boat, have some cash. 478-6658

14' BOAT, 10HP JOHNSON, and trailer. $600 or best offer. Ready to go. 381-5720

21' FIBERFORM TRAILER and outboard, complete, $8900. 384-1258, 595-1464.

1971 70 HP CHRYSLER OUTboard motor, beautiful condition, $600. 477-3688.

WANTED: OLDER MODEL 6 horsepower Chrysler outboard for parts. 478-0793

1980 HERRING AND MINNOW bait. 656-3851

18' CABIN CRUISER. FOR more information call 388-5632.

7.5 MERC, BRAND NEW, FULL warranty, cheap $750. 652-2207.

ZENITH TRANSOCEANIC radio, $225. Call 592-4053.

OUTBOARD MOTOR STAND, $25. Phone 384-6167.

1952 28' CHRISCRAFT. $12,500. 656-5477

1977 EVINRUDE, 6 HP, USED less than 5 hours. $600. 595-7985.

55 HP OUTBOARD MOTOR, 4 cycle, 2 sets of controls. 595-6776

BOATHOUSE FOR SALE, $5600 477-6551.

1970 9.5 EVINRUDE, NEW GAS tank, runs well, $350. 383-4520

78 SC200 SLICKCRAFT $15,900 Quality and low hours. 598-3937

81 SAILBOATS

IN STOCK

On display, brand new Tanzer 26 deluxe model, loaded with options. Sail away package. $23,500

Coming soon, new Tanzer 7.5 meter deluxe. Sail away package. $18,900

Tanzer 22 deluxe. Sail away package. $14,700

bob whyte marine ltd.
SALES AND SERVICE
Corner Harbour and Resthaven
656-7286

SUMMER HOURS
OPEN 7 DAYS
9 a.m.-6 p.m.

ARCTIC-TROPIC CRUISING BOAT SALES
MAPLE BAY, B.C.

Offshore cruising sailboats only. Pat and John Samson, Canada's Cruising boat specialists. We'll help you find the right boat for your budget.
36' Double ender cutter, $33,000
30' Classic cutter, $46,000
37' offshore sloop, $35,000
37' Schooner, cruising gear, beautiful condition, $60,000
42' offshore cutter, $68,000
40' aft cabin sloop, $89,000
30' Tahiti ketch, new, $45,000
30' cruising sloop, $30,000
42' pilot house ketch, $37,000
Write or phone for information. Open 7 days a week, Bird's Eye Cove, Maple Bay, or write RR # 1, Duncan. 112-748-8950

SAIL SALE SAIL SALE
CORSAIR 3 bth, 4 sails. $3,750
CUB 23, fast cruiser $5,800
DAVIDSON 18 ASNEW offers $6,900
CLIPPER 21, loaded, ASNEW $7,900
SHARK 24-4 bth ALGlass, try $8,500
AMERICAN 26 Hdrm, Plus. $11,900
CLIPPER 26, loaded. plus $12,500
26 BUCHANAN classic dsl. $14,900
CATALINA 27 5 sails, reds $18,900
OFFSHORE 27 Special $24,500
36 Liveaboard Offshore $29,500
C&C 27 Fast beauty, loaded $35,900
30' F/Glass M/S dsl., just $43,900
ON DISPLAY at VICTORIA BOAT MART 453 Head St. 383-3324.

San Juan Yachts PRE RACING SEASON SALE
NEW SAN JUAN 28
Yanmar diesel. Main. Jib. Deluxe interior. 6'4" headroom. Full life line. Boarding ladder, head, holding tank, color package. Charter lease back potential. List $45,960. Now $42,500.

Deep Cove Marina and Yacht Sales Ltd.
10992 Madrona Dr. Sidney
656-2810

Ensign Yachts
New C & C Yachts
15% Yacht Mort. O.A.C.
TRADES WELCOME
2270 Harbour Rd., Sidney
Days 656-7744
Eves. 592-5606

THUNDERBIRD YACHT SALES
WESTPORT MARINA
Next to Swartz Bay Ferry
2075 Tryon Road, Sidney, B.C.
656-5832
NEW SAILBOATS and BROKERAGE SAILBOATS
OPEN 10 a.m.-7 p.m.
CLOSED TUES.

SAILTREND
LASERS
NEW SHIPMENT JUST ARRIVED
Be in time for Fall racing
BUY NOW!
Open 9-6. Closed Sun./Mon.
1157 NEWPORT 592-2711

48' FREDETTE DESIGNED centre cockpit aft cabin ketch, 2" fir construction on oak, solid teak decks and cabins, Izuzu diesel, 400 gal of fuel, 200 of water. Ideal family livaboard or offshore cruiser. Must be seen. $89,900, land considered in trade or smaller boat. Wayne Lewis, Capital City Boat Brokers, 386-7555.

L-35' B-9'6" D-4' "COLVIN" Saugin Witch. Junk rigged schooner, heavy steel construction for offshore cruising. Volvo diesel, custom interior of ash, oak. Some finishing required but ready to sail away. $35,900, trades considered. Wayne Lewis, Capital City Boat Brokers, 386-7555.

AT MAPLE BAY
CT 41 Ketch and CT 37 Cutter, both in top condition. Suitable for offshore or liveaboards. Priced from $85,000. 25' Hughes sloop, 4 sails, bunks for 5, equipped to cruise. $10,600. GEOFF SIMPSON. 112-748-3242. In Calgary 112-403-262-3971

MOTOR SAILER, 52' KETCH rig, new 6 cylinder diesel, hull-fir over oak, excellent condition, recent survey, fully equipped, including radar, suitable for extended live aboard cruising, asking $49,500 or best offer. 652-1243

CAL 20 "HIKAR", WITH nearly new 9.9 Johnson electric start, 5 sails, excellent condition, $6900. To view at Maple Bay Yacht Club, inquire at Fairbridge Nursery, Duncan, 112-748-9861, 10am-5:30pm, every day except Wednesday

ISLAND SAILER
20' all fibreglass, head, sink, sleeps 2, alcohol stove, 7½ horse Merc. Like new, complete. Offers on $7500. 642-4176 or 642-3887

81 SAILBOATS

SWEDISH 27' VEGA SLOOP, 5 sails, spinnaker gear, less sail; depth sounder; Galleon dinghy; cassette stereo system. Many extras. $24,000. Box 1265, Comox, B.C.

10', AS NEW, DAVIDSON SAILing dinghy, teak and fiberglass, a quality craft complete with nylon sails, aluminum mast, oars and 2hp Johnson outboard, $1500. Phone 385-4868 after 6pm

5 DAY LEARN TO CRUISE holiday living aboard a C&C 26, sailing in the Gulf Islands. The Cruising School, 656-2628. A division of Gulf Islands Cruising School Ltd, Sidney, B.C.

SAANICH LUMBER YARDS
PRAM DINGHY KIT
SABOT KIT
KAYAK (Partly assembled)
1496 ADMIRALS ROAD 385-2486

15' FIBERGLASS DAYSAILER, 3.6 hp outboard, Furling jib, Calkins trailer. A complete, safe, family sailboat in spotless condition. $3200. 477-2333.

TWO DIESEL MOTORSAIlors. All glass and well equipped. Your choice from $38,500. ON DISPLAY at VICTORIA BOAT MART. 453 Head St. 383-3324.

GYPSY YACHT SALES
"Exclusively Sailboats"
Listings Wanted
656-5591 2270 Harbour Rd.

12' NATIONAL, VERY GOOD condition, main and jib, positive flotation, fun family boat. 479-3401

12' FIBERGLASS SAILBOAT, aluminum mast, new condition, new price $1100. Taking offers. 477-4101 after 5pm.

GRAMPION 23, 4 SAILS, 9.9 Johnson electric, fully loaded for cruising or racing. Moorage. $13,500. 658-5092.

HANDYMAN'S SPECIAL 20' Kitsalanio, 2 dacron sails, 6 hp Johnston, achor, fin keel, etc. Needs repair. $1400. 652-2064.

FOR SALE — RANGER 23, good condition, racing equipped, 4 north sails including spinnaker. $15,500. 112-248-9252.

18' HARTLEY TRAILER sailer with trailer, ideal small family sailboat. Asking $5200 complete, 382-1505

SAN JUAN 21' — DELUXE model —four sails, 6 hp outboard, anchor etc. Trailer available. 112-339-2646.

20' CLASSIC SAILBOAT, YELlow cedar hull, built in 1932. Excellent condition, 383-0580 between 6—9pm.

SAILBOAT WANTED: HAIDA, Ranger, etc. $16,000 mortgage, 22%, $500 p.m. 3 year term to trade. 656-6806

HOBIE 16 SPECIAL EDITION on trailer, $3,600. Phone Ron collect in Duncan 748-0565 after 5.

14' WOODEN SAILING DINghy leeboards almost new. Best offer, 598-2719.

NEAR NEW LASER SAILBOAT with trailer for sale $1700. 598-0885.

1979 SEASPRAY 15' CATAMAran, with trailer, like new, $3200. 595-3467.

14' FIBERGLASS ENTERprise, main sail and jib, must sell, offers on $1100. 383-9385.

WIND SURFER FOR SALE, teak boom, $800. 382-3364, evenings 383-2675

25 BAYFIELD, 1978, IMMACulate, 3 sails, inboard diesel. $21,000. 598-3401 after 5:30pm

MUST SELL, 14' OK OLYMPIC Class Sailing Dinghy, excellent condition, trailer. $900. 656-3637.

ISLANDER 30, RACE equipped, atomic 4, $35,000 598-2326 evenings.

RANGER 29, RACE equipped, as new, $34,000 firm. 658-8033.

SAILS WANTED FOR SMALL sloop, 16' by 9.5' main and 13' by 5' foresail. 386-1809.

8' SABOT SAILBOAT FOR sale, complete and ready to sail. $300 or best offer. Call 656-1479.

HORIZON 35' STEEL KETCH, Volvo diesel engine, 6 sails, $37,000. Nanaimo, 758-9570.

28' WHARRAN CAT, OFFERS on $2400. 656-1723.

92 SPORTING GOODS

SPECIALTY GUNS INT KNIVES LTD

Good Used Guns
Remington Mod. 721 300H & H — Ruger Carbine 44 mag — Rem. pump 270 & auto 30.06 — Marlin lever 444 & 35 Rem. — F.N. 30.06 — Savage bolt action 222 and 22 Hornet — Voere 308 — Savage 0 & U 30.30/20 ga. & 222/20 Ga. — Browning 22/250 — Weatherby 270 Weath German made — Remington 600, 308 & 243 — Sako 22 Hornet — Custom Mausers 358 cal. & 22/250 — Ithica 16 Ga. pump — Stevens 12 Ga dbl — El Farson 410 dbl — Rem 12 Ga dbl — Winchester 12 Ga pump — Rem Mod 1100 12 Ga auto — Colt 45 single action 7½" barrel.
FIRST EDITION
B.C. Hunting Guide
Magazine now available
BUY — TRADE — SELL
V. Is: only Specialty Gun Shop
576 Yates St. 383-1044

Robinson's
EVERYDAY LOW PRICES
Sales Service Selection
PRE-SEASON SPECIAL
Brand new Midland bolt action rifles complete w/4x Bushnell scope Cal 270-308-30/06 only $299.
RIFLES — Park/Hale 7mm mag $289 — Rem. 600 Mohawk 308 4x$299 — Win auto mod 100 4x$299 — Park/Hale 30/06 $274 — Weatherby Van 7mm mag. 3x9 $895 — Whitworth 7x57 $219 — Sako 308 3x9 $450 — Marlin 30/30 $219 — Savage 300 4x$249 — SHOTGUNS — Rem. 12G pump 2 bar $399. Stevens 12G dble $199 — C.I.L. Pump 12G rib $169 — Rem. 1100 auto 3" $459 — Mossberg 12G pump $134.
Take Every Advantage — Putona scope this year from $59 — Bushnell — Redfield — Weaver — Leupold.
EXPERT GUNSMITHING ON THE PREMISES
1307 Broad St. 385-3429

FRANK WHITE'S SCUBA SHOP
white's water wear
832 Fisgard 385-4713
Next Scuba Course
Starts September 22
Next Sport & Diver Course
(Certified Divers only) Sept 22
The most comprehensive courses available in B.C.

HOCKING & FORBES
AT OUR NEW LOCATION
2111 DOUGLAS
AT PEMBROKE
383-2342 385-5641

HOCKEY SKATE SALE
BAUER & DAOUST
STARTING AT
$34.95 Reg. Sales $27.95 & up
FREE PARKING
AT FRONT DOOR

RIMPAC DIVERS Ltd
Diving Is Fun!
Learn with Rimpac Divers on a safe and exciting course. Discover the beauty of our underwater world by enrolling now in a class starting September 8. Phone 656-6313 or visit the shop at 9818 5th St., Sidney

92 SPORTING GOODS

MOGUL SPORTS
Family Camping Equipment
Backpacking, clothing, tents
SALES—RENTALS—SERVICE
629 Pandora 384-2224

LADIES ⅜" WET SUIT, nylon 2, with accessories, 5'3", 115 pounds, used twice, $200. US diver's fins, small, $20. Bouvancy compensator, $50. 478-8888 after 6:30.

ROLLER SKATES
Child's and adult's from $75.95
HIGH ROLLERS 966 YATES
385-2553

SPALDING PROFESSIONAL golf clubs, full set including bag and cart. $350 new; $150. 652-4280.

TRAMPOLINES FOR FUN and exercise at affordable prices. Information and viewing, phone 592-2764

HUNTER TRAINING CLASS, August 26th-September 4th, 7-10 PM at James Bay Community Centre. 383-5427 or 656-7214

RUGER M77 RIFLE, MAUSER bolt action, cal 30.06, excellent condition, with Weaver 2.5-7x scope. $400 firm. 478-4146

DIVING CHARTERS
478-7808 EVENINGS

WATERSKIING OR WINDsurfing, short style, ¼" N2S wetsuit. 652-9357.

MUST SELL, ALMOST NEW men's drysuit, excellent buy. $550. 652-9357.

LARGE CUSTOM TENT FOR Volkswagen van, new condition, $120. After 5pm, 383-4857

WANTED BUOYANCY COMpensator depth gauge and pressure gauge. 386-7188.

16' SQUARE STERN FRONTiersman canoe. Excellent condition. $250. 598-1322.

WEIGHT SET, PRESS BENCH, excercise charts and hand book. As new $125 595-2846.

MENS WET SUIT, ABOUT 5'8, 140lbs, equipment too. Almost new. 656-7603, 656-3822.

WANTED: USED REGULator, tank and B.C. 479-6685, 478-6000 ask for Richard.

16' FIBERGLASS CANOE, with paddles, used twice, $350. After 5, 383-4857.

DRY SUIT FOR 6' MALE, LIKE new, $425. Masks, flippers, boots and gloves, large size. 386-1959.

15 ROUNDS FIRED, WEATHerby Mark V 300 magnum, Leupold scope, $875 firm. 479-7715

SKATES, BOYS SIZE 6, ICM blades, excellent condition. $34. 478-3034.

CAVALIER TARGET BOW, tackle box and accessories, $45 or best offer. 474-2534.

NEW LARGE HOCKEY equipment for sale, good price. 384-1889.

17' MANTA HANG GLIDER, take-down model. $700. 595-0736.

DOWN MUMMY BAG IN GOOD condition, $65. 385-9554

93 CAMERAS, SUPPLIES and PHOTO FINISHING

KITS Cameras
MAYFAIR SHOPPING CENTRE — 388-5226

Used Nikonos w/stroke	$899.99
Used 85-210 zoom S mnt w/case	$129.99
used 2x tele converter Konica	$ 34.99
Used Nikon F2 with F1.4	$599.99
Used Pentax Bellow S mnt	$ 59.99

LOWER COMMERCE MALL
1175 Douglas at View 388-6821

Used Mamiya 500 TL	$139.99
Used Zenit-E w/case	$ 69.99
Used Polaroid 440	$ 64.99
Used Vivitar 135 tele S mnt	$ 89.99
Used Soligor 135 for Minolta	$ 99.99

ALL GUARANTEED

island colour labs ICL
615 FORT 384-2242
Plus 8 locations to serve you.
SAME DAY SERVICE on all C41 films — in by 10 a.m. out by 5 p.m.

CUSTOM 8X10 SPECIAL $5.49

Hilton PHOTO SUPPLIES
P.O. Box 750
Phone 246-4741
On Trans-Canada Highway at Chemainus

city photo
1227 Gov't.
385-5633
We buy for cash, good used photographic equipment.

NIKON
F2AS body, motor drive
500mm mirror reflex lens
Fitted case
$1600 firm
Box 3246, Courtenay, 338-8690, message at 336-2490 or 386-6372.

FOR THE SERIOUS AMAteur, Leitz Focomatic with color head, Leitz Focotar 4.5 lens, Beseler color analyzer, Durst processor, accessory equipment. Offers on $2000. 598-4847.

DURST M301 35MM ENLARGer. Double condensor reflex illumination. Filter drawer. Auto focus. In original box. $125. 383-6548 after 6.

FOR SALE NIKONOS III underwater camera and Subsea underwater strobe with underwater connections and standard 35 mm lense. 592-4848.

TAMRON ADAPTALL 85-210 lense, pentax 2X teleconverter, Yashica 2¼x2¼, colour and b & w accessories. Saturday 9am. 208 Government.

PENTAX ESII, BUSHNELL 90-230 zoom, 135 telephoto, and shoulder bag. Together or separately. 592-3348.

DURST M601 ENLARGER AND complete darkroom, black & white or colour, $350. Alan, 383-9201 or 386-6378

MAMIYA 645, 2 LENSES, many extras. As new. $1600. 384-6769

PENTAX 6X7 WITH PENTAPrism, 135/4 Macro lens. Phone 477-6041

DARKROOM EQUIPMENT for sale, fairly new. Call 656-6015.

NIKON 105 MM F2.5 LENS, $175. 383-0336

PENTAX K 1958 35 MM CAMera. Best offer 381-6454

OLYMPUS II AND MACRO lens. 598-6279

94 STORE and OFFICE FURNITURE and EQUIPMENT

SISTER, HAVE WE GOT A BROTHER FOR YOU
Manuel & electric Brother typewriters from $149
HYGRADE BUSINESS MACHINES
535 Pandora 384-1633

TYPEWRITER, IBM SELECtric 10 pitch, with Courier 72 ball. Cartridge fabric ribbon. Operating manual and two extra cartridges included $500. 652-3114.

94 STORE and OFFICE F

98 TV. STEREO, RADIO SALES and SERVICE

Open 'til 9 Nightly!
385-5555
STEREOS-TV's-VIDEO
Technics-Panasonic
Pioneer
SPEAKERS
AR-KLH-Cerwin Vega
FULL SERVICE WARRANTY
—5 yrs. parts & labor on most new sound equipment!
—Loaner supplied during service. No charge
—Full credit upgrading 1st yr.
—No down payment (OAC)
—in store bank financing
—Free delivery
CHARGEX-MASTERCHARGE

Technics Sound Specials

RECEIVER SPECIALS

SA 200 25 Wts. x2RMS	$288
SA 300 35 Wts. x2RMS	$299
SA 400 45 Wts. x2RMS	$449
SA 500 55 Wts. x2RMS	$488
SA 600 70 Wts. x2RMS	$639
SA 700 100Wts. x2RMS	$729
SA 800 125Wts. x2RMS	$988
SA5760 165Wts. x2RMS	$699

TUNER SPECIALS

Technics ST8011	$199
ST 8044	$249
ST 8077 (Slim Line)	$329

AMPLIFIERS (Integrated) SPECIALS

SU 8011 25 Wts. x2RMS	$229
Direct Coupled Integrated Amps	
SU 8044 38 Wts. x2RMS	$299
SU 8055 47 Wts. x2RMS	$389
SU 8077 60 Wts. x2RMS	$579
SU 8088 80 Wts. x2RMS	$689
SU 8099 115Wts. x2RMS	$1249
CASSETTE DECKS (w/Dolby)	
RS M7	$229
RSM 11 (Fl. meters)	$289
RSM 18 (Fl. meters)	$319
RSM 22 (Fl. meters)	$379
RSM 33 (Fl. meters)	$439
RSM 63 (3 head metal tape)	$599

MICRO SERIES

SUC01 Stereo pre-amp MC pre-amp built-in 88db	$1049
SAC02 Receiver Electro tuning	$599
RSM03 Cass Deck w/Dolby	$449
RSM02 Metal Tape Select	$619

TURNTABLE SPECIALS

SLB1 B-drive man FG Servo	$119
SLB2 B-drive semi auto	$169
SLB3 B-drive fully auto	$199

DIRECT DRIVES

SLD1 Manual	$159
SLD2 Semi automatic	$199
SLQ2 Qtz. semi auto	$259
SL3350 Fully auto	$229
SL1800 Mk.2 qtz syn man	$399
SL1700 Mk.2 qtz syn semi-auto	$499

PROFESSIONAL TURNTABLES

SL1200 Mk2 qtz d-drive man	$419
SL1500 Mk2 qtz.d-drive man	$559
SL1400 Mk2 qtz.semi auto	$599
SL150 Mk2 qtz. no tone	$519
SP25 qtz d-drive no tone	$539
SL1000 Mk2 qtz. d-drive man c/w Qbsidian base and tonearm (Value $2500) special	$1649

PRO TAPE DECKS

RS686DS 3 Hd portable	$799
RSM85 Qtz d-drive cass	$799
RS1500 US reel to reel	$1599
RS1700 US reel (auto reverse)	$2699
RS9900 US stereo cass	$1899

SPEAKER SPECIALS

SB6000A 2 way	ea. $299
SB7000A 3-way	ea. $499
SBE100 3-way horn	ea. $699
SBE200 3-way horn	ea. $799

Color TV Specials
Panasonic 26" consoles $899
Panasonic 20" color $599
No Down Payment, Low Monthly Payments (OAC)

VIDEO—PANASONIC
Panasonic PV1100K Video machine. Special $1099. No Down Payment.

Car Stereo Specials
Pioneer-Panansonic
BUY TECHNICS
FREE T—SHIRTS
Open 10-9 Daily
10-6PM Sat.

INDEPENDENT BUYERS DISCOUNT SERVICE
INDEPENDENT
AUDIO VIDEO
939C ESQUIMALT RD.
385-5555

VIDEO MOVIES!
Now you can watch the movies you want when you want, without commercials. And now — you can watch more — for less — with Young's Trade-A-Tape Club! Many titles in stock, in both Beta and VHS formats!
YOUNG'S
784 FORT 382-5512

LARGE SELECTION OF speakers by Soma, Rogers, B&O, JBL and Goodmans from $89.95-$199.95 ea.
CAV 388-6564
764-A YATES (IN THE MALL)

NEW STEREO MUST SELL
Onkyo receiver, dual turntable, BIC cassette recorder, 2 EPI speakers. Replacement value in excess of $1500; open to sensible offers. 381-2450 or 381-2251.

CUSTOM BUILD 10 INCH 2-way car speaker system, mount on solid ¾ inch plywood, to fit in the rear deck of your Volkswagon type 411 or 412 sedan, completed with full foam cover, 40 watt/speaker handling, can only be matched with home speaker system. $115. 477-0951

SACRIFICE.
Empire Troubadour TT with Shure V-15 type IV cartridge, Kenwood 8006 amp "2x73 watts" and matching tuner. B.I.C. 6 speakers, Akai GXC 710 cassette deck, A.D.C. equalizer. All for $1575. Phone Eugene, 386-2935 or 592-8794

Colour Rentals
TV from $20. Per Mo.
Mais Furniture
1821 Cook St. 385-2435

CAR STEREO
In dash AM/FM cassette
20 watts per channel audio.
Special $149.95.
B.C. SOUND & RADIO Service
931 FORT 383-4731

COLOUR TV RENTALS
Now at a low price of $15 a month. Call today City Centre TV Sales and Rentals 477-6971.

SANSUI 9090 RECEIVER 110 watts, Sansui SP5500X speakers, Quanta 850 turntable, superscope (Marantz), 8 track recorder and Realistic 8 track recorder. Offers on $1600. 382-8735 after 5pm

TECHNIC'S DIRECT DRIVE turntable, SL-1700. Less than 100 hours. Perfect condition. Complete with Stanton 881S cartridge. Sell $300. 656-2877 evenings

AUDIO REFLEX AR800 Stereo receiver EQ-3 equilizer, 2 58-470 50 watt audio reflex speakers. Roberts CD-720 cassette player. $800. Under warranty for 3 years. 386-4192.

23 CHANNEL BASE CB, ⅝ Antenna, 50' RG8U cable, 8' mast, guywires, connectors, $175. Panasonic SE2050C stereo, includes cassette, turntable, and speakers. $225. 479-9156 after 1pm

NEW 26" RCA COLOR TV consoles from $699 and 9" AC/DC Black & White portable only $139, at Butler Brothers, 1724 Douglas 383-6911

SONY TS11 TURNTABLE, Grado cartridge, Rotel RX503 receiver, Pioneer HPM60 speakers, Teac A103 cassette. $900. 479-7297

USED 25" ADMIRAL COLOR TV with doors, good working order $200 90 day warranty.
ATLAS STEREO & TV
763 Fort St 385-2712

98 TV. STEREO, RADIO SALES and SERVICE

WE SERVICE ALL MAKES OF colour TV's, free in-shop estimates. Call now 477-6971. City Centre TV, 3970 Shelbourne St.

$45 BLACK AND WHITE, $145 color. Good condition with no risk guarantee. 383-8774 or 382-1234

MAGNAVOX, HITACHI
The home of quality service
ELECTRON TV SALES & SERVICE, 100 W. Burnside. 383-5432.

24" VIKING ELECTROHOME console colour TV, good working condition. Excellent cabinet. $200. 384-4526 after 5pm.

AKAY HOME SOUND SYSTem, receiver amplifier, turntable and 2-3way speakers. 595-8889.

FOR SALE. 3-WAY 12" WOOFer speakers, vinyl rap, brand new. $250 pair. After 6pm, 595-5505.

NEC, 4 COMPONENTS, 2 speakers, 1½ years old. Excellent condition. Extras. Phone 477-6845.

NAD 3030 AMPLIFIER, $290; Rega 2 turntable complete, $295; large Advent walnut speakers, $450; 386-0865 (Rick).

ELECTROHOME STEREO, Fruitwood French Provincial cabinet, AM/FM receiver, Garrard turntable. $175. 598-9941.

HATACHI SR-503 AM/FM RECeiver, sanyo pp-525 turn table and 2 + 2 speakers $350. Saturday 9 am. 208 Government.

19" GE COLOUR TV, $140; pair small Sony speakers, $30; both in good condition. 381-2973, 6pm.

ADMIRAL 20" COLOUR PORTable TV, automatic fine tuning and colour, $250 or offers. 385-5271

BRAND NEW 20" ELECTROhome Electracolour TV, never used, $550. 595-2410 after 5:30pm

TANGENT RS4 SPEAKERS, new $780 10 months old $400 pair. 598-2709.

MARANTZ 10-40 AMP, $150; pair of Burhoe speakers, $70. 592-0686.

MOVING, MUST SELL FAST, decent stereo, headphones, records, $450. 592-9275.

26" ADMIRAL CONSOLE TV, solid state, beautiful cabinet, $195. 479-8692.

TWO KLH SPEAKERS AND Pioneer turntable with cartridge, $160. 382-8534.

PIONEER SX-440 RECEIVER and dual 1214 turntable, excellent condition. $250. 479-4267.

DOLBY TAPEDECK, REGUlar $320, must sell, $150. 652-4931.

TWO HART SPEAKERS, AKAI receiver, Akai cassette deck. Must sell. 478-9959.

COLOUR TV, $125. BLACK AND white, $35. 721-3418.

1 PAIR NEC SPEAKERS, very good condition, handle 40 watts. 652-3480

BROWNING GOLDEN EAGLE Mark IV AM—SSB CB base station, $575. 721-3772.

COLOUR TV 26" SCREEN, ZEnith, $150. 479-1491.

99 GROCERIES, MEAT and PRODUCE

THIS WEEKS SUPER SPECIAL
FRESH SOLE FILLETS $1.69 LB.
Fresh cod fillets, $1.49 lb. I.Q.F. shrimp meat $3 lb. Fresh turbot fillets 88¢ lb. Fresh whole grey cod 49¢ lb. Fresh whole ling cod 89¢ lb. Frozen albacore tuna 79¢ lb.
We have the lowest ground fish prices in B.C. We fish our own product. 801 Goldstream Ave., Langford. 478-2544
10 minutes from Victoria

TRUCK LOAD SALE
MATTICKS FARM
5325 Cordova Bay Road
Fri. Sat. Sun. Open 9-6
B.C. Corn, 6 for 75¢
B.C. Prune Plums, 3 lbs. $1.00
B.C. Potatoes, 7 lbs. $1.00
B.C. Peaches, 36 lb. box $13 or 39¢ lb.
B.C. grown Hungarian field peppers, hot and sweet, 99¢ per lb.
B.C. field cucumbers, 3 for $1.00
B.C. Mac apples, 49¢ lb.
B.C. Beefsteak tomatoes, 49¢ lb.

FRESH SALMON
Direct from the fisherman to you fresh salmon daily. Buy now for canning and freezing while the prices are right. We have the largest selection at the lowest prices at Fishermens Market, 1610 Island Highway, open 7 days a week. 478-4522.

CAPTAIN COOKS BAKERY Ltd, 1025 Cook St., corner Fort St., 386-1020. Closed Saturdays and Sundays. Our white bread is made from unbleached flour and honey, no sugar added or try our 100% whole wheat bread made with honey, no sugar added.
10 for $6

Okanagan Fruit
Apricots, Free-Stone Peaches, Blueberries, Pickling Cukes, Pears, Apples, Prune Plums.
BILL BAYLEY'S FRUIT STAND
6 mile market 478-8822

FRESH GREEN BEANS
40¢ lb U-pick
Corn 8 for $1.00
Green tomatoes, 35¢ lb.
Open 7 days a week
Trevillion Farms, 6506 Oldfield
Orders taken, 652-4270

SILVER RILL FARM
7179 Central Saanich Rd.
Off East Saanich Rd at Island View. Fresh corn picked daily, 9am-8pm. S. Fox, 652-3509 or 652-2019.

MR FISH SAYS
Freezer specials on crab, shrimp, halibut steaks, cod fillets and sole fillets delivered to your home, 479-8807

LE COTEAU FARM
Early apples, greenhouse tomatoes, buy direct from grower. Open daily 8am-6pm. 304 Walton Place, off Oldfield Road. 658-5888

BEETS
For canning, pickling and freezing. 2 varieties. 30¢ pound. 5480 West Saanich.

U-PICK CORN $1.25 DOZ
2145 Mt Newton X Rd. 652-1620. Open 8am-7pm, no Sunday business.

40¢ LB U PICK
GREEN BEANS
Every day. Orders taken. 6454 Oldfield Rd. 652-4777

PICKLING CUCUMBERS, 35¢ A pound, minimum order 20 pounds. Cowichan Delta Produce Ltd, Duncan, 112-748-0813 8am-5pm Monday-Saturday

TANNER'S ORCHARD
Transparent apples and prune plums. After 4 weekdays, all day weekends. 4552 Wilkinson Rd. 727-2449.

YOU PICK CORN
75¢ dozen at Silver Rill Farm, off of Stelly's up Tomlinson to Hovey Road. 652-2019.

DRYING IS CHEAPER
Easier, and more nutritious than canning or freezing. Home food dehydrators, 595-8338.

U-PICK FIELD FRESH CUcumbers for sale. 652-2026 or 652-5803. No Sunday calls please.

99 GROCERIES, MEAT and PRODUCE

FREEZER CAULIFLOWER, smaller heads 3 for $1. Cull potatoes, $2, 100 lb sack. Michell's Farm, 3015 Island View Rd.

FRESH CORN AND CAULIflower ready now. 4818 Cordova Bay Road. Saturday only 8:30am-5pm.

FRESH BLUEBERRIES, Freestone Peaches, Bartlett Pears, advance order; 383-9126 anytime.

ALBERTA GRAIN FED BEEF Pork, veal, lamb. Information: 381-6621.

DILL PICKLING CUCUMbers. Orders taken, 5 lb lots $3.00. 479-8134.

SAANICH ORCHARDS
Fresh apples available now. 652-2009.

YOU PICK DILL CUCUMBERS, 40¢ per pound. 4368 Wilkinson Rd.

SALE, DRIED MATERIALS for floral arrangements, 2385 Alta Vista, Keating Ridge.

MILL RUN BARTLETT pears, 15¢ a pound. 6811 West Saanich Rd.

LARGE FREEZER CAULIflower. 4818 Cordova Bay Rd. Open Saturday 8:30am-5pm.

PICKLING CUCUMBERS; quality field tomatoes; boxed apples, new crop. 383-9126.

GOLD PLUMS FOR SALE. 479-8698.

GREEN BEANS, U-PICK, 40¢ lb. 4702 West Saanich. 479-6388.

TAKING ORDERS FOR blackberries, 652-1534.

NICE RIPE TOMATOES. 35¢ a pound. Phone 652-1989

100 MISCELLANEOUS FOR SALE

NEW SPECIALS

4 drawer single pedestal desk	$95
4 drawer chest (#432)	$74
pecan 4 drawer chest	$95
pecan end table	$39
5 pc tableau marble dinette	$199

USED SPECIALS

2 Pce. chesterfield suite show wood arms	$299
rocker, show wood,	$79
4 pce. sectional	$259
hide-a-bed	$299
colonial style chesterfield	$129
black padded bar and 2 stools	$199
3 pce. bedrooom suite	$199
6 drawer dresser and mirror	$99

Standard Furniture
Bargain Basement
FREE DELIVERY
Browsers Welcome
New items arriving daily
Trade-Ins Accepted
Credit Terms Available
382-5111

COLWOOD-LANGFORD Furnitureland
GREAT AUTUMN SHOW 'N' SALE
"Good taste is not expensive" - New homefurnishings arriving daily! Quality, selection & value to suit every budget. Cash in on our new low prices during the Great Autumn Show 'N' Sale! Need credit? Use our revolving charge account. Open 7 days - sale hours everyday 10am-6pm, Sunday 11am-5pm. It's really worth a drive to 1610 Island Highway, in the new 6 mile Market.
COLWOOD-LANGFORD Furnitureland
TEL. 478-1921

RENT TO OWN
Refrigerators, freezers, washers, dryers, dishwashers, microwave ovens, televisions, stereos. Extremely low monthly rates. Sample TV's from $10 per month.
INSTANT DELIVERY AND NO CREDIT HASSLES.
100% of your rental payments will apply if you decide to purchase. First 6 months interest free. Call now:-
ATLANTA TV & Stereo
1525 PANDORA
595-3922

MISTER SWEEPER
The biggest and best selection of rebuilt and new vacuums on Vancouver Island. Compact, Filter Queen, Electrolux, Kirby, Hoover, Eureka etc., etc. always in stock. Also built-in vacuums at super low package price.
SALE ENDS SAT. AUG 23
definitely no more extensions
★ We Service What We Sell ★
901 ESQUIMALT (At Head St.)
386-3717
UNIT 8-310 GOLDSTREAM
Next to Hwy. Supermarket
474-1011

SCARCE ITEMS
Students desks, $89. to $169; Teak roll top desk, $349; Walnut drop front desk, $449; Secretaire desk, $595; Maple drop front desk, $249; Corner china cabinet, $479; 8 pc. Oak dining suite, $1195; Telephone tables and chairs, $119 and $159; Nest of tables, $139; Drop leaf and gate leg dining tables, $169 to $349; 2 pc. French Provincial chesterfield, $599; Hide-beds, $149 to $389; Wooden rocking chairs, $79 to $139; Set of 4 bentwood bar stools, $199; 8'6"x11' Persian pattern rug, $279; Fire screens, $19 to $49. Use your Visa and Master Card.
Pandora Furniture
1050 PANDORA 383-6319

auctions • appraisals
Kirkshaw's
six generations
1115 FORT ST. 384-6441
BUY—SELL APPRAISE
1115 Fort St. 384-6441
PICTURE GLASS
Compare Prices and Give Me A Call - HARRY - 477-6534

100 MISCELLANEOUS FOR SALE

PR. OF ROYAL BLUE SWIVEL rockers, $249.95; Large Colonial buffet and hutch, $499.95; sofa bed and matching chair, $169.95; 5 pce. drop leaf dinette suite, $84.95; 5 pce. swivel dinette suite, $159.95; French Provincial sofa and chair, $269.95; Simmons hide-a-bed, $189.95; console style coffee table, $69.95; old walnut dresser and chest, $299.95; assorted recliners from $89.95.
The Traders
388-6264 715 Finlayson

Western Waterbed
DOWNTOWN 386-8858
(Blanshard at View)
SAANICH CENTRE 727-2255
(Quadra at McKenzie)

SPORTSWAYS REGULATOR, $80. Flippers, size 8-10, $5. Ladies tropical wet suit, large, $75. Buoyancy compensator, $60. Underwater case for Kodak models 50-60, $30. Kodak 104, $5. Polaroid camera with case, $15. Car speakers, $5. Iron $7. Black inflatable chair, $5. Posters, $1 ea. Misc. clothes, mostly ladies, size 14-16, many tops like new, $2 ea. Male canary, good songster, $25. Need corner stereo/TV/book shelf unit, also hanging lamps. All prices negotiable, many consider swaps. 383-6089

VINYL TUBING
Flexible clear vinyl tubing available in a variety of sizes now in stock at
PELAGIC
428 E. Burnside
386-1811 386-7814

OLD CANADIAN DINING ROOM SUITE, $2000. BRITISH INDIA RUGS, LIKE NEW, 9X12, $600, 12X15, $1250. ANTIQUE 3 PIECE SETTEE, $500. KING SIZE BED, COMPLETE, $250. WILLIAMS PIANO, $1200. 3 OLD OIL PAINTINGS, "2 DOGS", $50, "ENGLISH RIVER SCENE", $50, "B.C. SUNSET" - BY FRED SPENCER, $50. "SEASCAPE", BY SCHIPPERS, $300. PHONE 656-4242.

FACTORY SALVAGE GLASS, 500 sheets 3/16th (5mm), tempered, $18.50 per sheet. Single and thermoglass patio doors and sash. Thermo units all sizes from $1 up. Glass cut to size, 24oz. 75¢ per sq. ft. 32oz. $1.25. 3/16-$1.50. ¼" $1.75. Window screens from $1 up. Can deliver. Rear Sleggs Lumber, 5th St., Sidney. Open Monday-Friday 12:30-4pm. Saturdays 8am-12 noon. 656-6656

MOVING-REASONABLE
Blaupunkt car radio, $75. Single bed with radio headboard, $35. Brown patterned chesterfield bed and matching drapes, $100. 2 pair navy drapes with 2 single bedspreads. Maroon patterned drapes and king size bedspread. Pair moss green drapes, cover 15'. Pair floral drapes, 5' wide. Pair floral drapes, 10' wide. 595-5030.

SPECTACULAR CLEARANCE SALE
Continues on old stock, still some good buys left - many items marked down 50% or more. We must make room for new shipments arriving. Vancouver Island's largest importer of antiques and fine olde furniture. Only 15 min. from town, Petes Place, 786 Goldstream, 478-6000. Open 7 days most nights.

ATTICA LTD
720 MARKET ST.
ANTIQUES
2ND HAND FURNITURE
BUILDING MATERIALS
DEMOLITION CONTRACTING
"We're One of a Kind"
382-4214

LOVELY OLD CHESTERfield and chair, restuffed and recovered, $425. Rounded top old metal trunk with oak strapping, $95. Old table top Singer sewing machine, oak cabinet, works well, $80. 6x9 persian style rug with underlay, good condition, $135. Plus other small items. Weekdays 383-3808 or 385-3423; home 595-8744.

NEVER USED: DRAPES, cream/brown/gold, 100"x84"; cream/gold, 63"x48"; white sheers, 112"x84". Teakwood tray, 21"x16". Like new: Moffat fridge, 10 cu ft., $275; propane lantern; wooden spice rack; foam pad 72"x36"x1"; 2 sleeping bags, polyester filled. Other household items, clothing. 656-6773

LARGE RECORD METAL vice, $40; antique round maple table (pedestal base) $175; wind-up gramophone, $125; set of 28 HS reamers to 1", $150; Starrett micrometer depth gauge to 1", $40; 2 antique ceiling lights, $150 each; 1930 Philco radio, $125; antique marine compass, $100; ships ladder, $75; one-armed bandit slot machine. 595-4768

EATON'S WAREHOUSE STORE
749 View St.

DESPERATE, MUST SELL. AM/FM portable stereo cassette, excellent power and sound. Half genuine oak barrel. Luggage. Size 18 ladies down jacket and rain coat. Assortment of size 16 womens clothes. 2 lambs wool handmade quilts. All items in prime condition. 385-0484.

BAANSTRA'S, 1105 NORTH Park. Walnut dining suite, $325; console color tv, $225; black and white tv, $79; sofa bed, $113; built-in dishwasher, $95; glass-front buffet, $94.50; sunlamp, $59.50; wagon wheel bed, $24.50. Many other items, ceramics and supplies, Catholic books and items. 381-3333.

MOVING SALE ALL WEEK. Wall clock, antique radio, 40 gallon aquarium, pictures, walnut cabinet TV, 7' artificial plant, Underwood typewriter, lots of mirror tile, 3 large mirrors, round medieval table, round carved table, stereo shelf bookcase, hookah pipes all sizes, records, etc. Apt. 3, 827 Princess

PINK WALL HUNG BASIN, complete sets National Geographic, 2 electric razors, pair walkie talkies (Channel Master), childs record player, set Home Handyman books, Eumig movie camera, 35 MM camera, Volkswagen AM car radio and new speakers, front tire bracket for truck or van, 598-3206

Rebuilt Vacuums
New and rebuilt from $29.95. Now available — Compact, Electrolux, Filter Queen, Kirby, Hoover, Eureka. All one year guarantee. All makes serviced All Victoria Vacuums Ltd. 2805 Cedar Hill at Hillside. 595-2622.

Steptoe & Son
Used furniture, antiques and office equipment
434 KINGSTON 383-1689.

BUILD YOUR FURNITURE this fall and save lots of $$ at TOOLS 'N SPACE WOODWORKING. Friendly assistance and courses. Hardwoods, pine, cedar and plywood. Enquire about our SPECIAL low cost membership.
338 Catherine St. 383-9600

CHAINSAWS
Alf Becker and Son Ltd.
2981 Tillicum 384-6414

100 MISCELLANEOUS FOR SALE

FOR SALE $1 EACH, USED coveralls, good for painting, fixing your car, doing messy jobs, high school students taking mechanical courses, etc., most sizes. Hurry, they won't last long. Inquire at Individual Drycleaner, 737 Pandora just up from Douglas. 382-8621.

ATTENTION: BARGAIN hunters, students, etc. We have quality previously owned furniture, lamps, cookware, dishes, cutlery, ornaments, small electrical appliances, pictures, cribs, and much more. A-Z Bargains, 660 Discovery St, 382-2311.

HOMELITE
CHAINSAWS
SALES—PARTS—SERVICE
RENTALS
GIBSON POWERCRAFT
NOW AT 730 HILLSIDE
382-8291

FRANKLIN STOVE, LIKE new, with screen and some pipe, $140. Double box spring and Gregg's latex foam rubber mattress, excellent condition, $80. Poly laundry tub, never used, $12. Electric lawnmower, $25. 3.9 Merc motor, as is, $40. 478-2846

STIHL Chainsaws
SALES—PARTS—SERVICE
RENTALS
GIBSON POWERCRAFT
NOW AT 730 HILLSIDE
382-8291

AIRTIGHT STOVES
Fireplace inserts, chimney brushes, installations. We have it all for your fireplace.
SIDNEY FIREPLACE
9943 2nd St. Sidney 656-3831

LIME VELVET SWIVEL rocker $135; 3 pce Mediterranean coffee table set $225; double pedestal oak office desk $425; 21 cubic ft chest deep freeze $200. Mel's Bargains, 3460 Quadra St., 384-3152.

KENMORE SPIN DRY WASHer $150; Moffat Gourmet 300 avocado electric range $450; Orcana solid state organ $250; loveseat, chesterfield, chair & stool $625. Mel's Bargains, 3460 Quadra St., 384-3152.

TWIN HEAD ALL CHANNEL TV antenna, 20' mast, $25. 30" Admiral range, white, 3-years old, $150. Naugahyde chesterfield suite, aqua marine, $150. Volta upright vacuum cleaner, like new, $100. 652-3559.

39" BOX SPRING AND MATtress, $40. Cathedral entrance light fixture, $15. Chandelier, $20. 32" outside door with lock, $25. Soccer shoes, size 8 and 9½. All items in very good condition. 479-3527

AUTOMATIC DISHWASHER, built-in Westinghouse jet swirl. Good condition. Can be seen operating in home now. Best offer. Also blooming antherium plants, Hawaii. $2.50 and up. 477-1327.

4 MAN TENT $70. DOUBLE sleeping bag $45. Coleman lantern $15. Air mattress and pump $20. All nearly new condition. Will sell separately or all for $145. 381-1513 or 474-2971.

10-SPEED BOY'S BIKE, small size, $90; ballet shoes, 4½, medium, tap shoes, 6½ medium, roller skates, tennis racket, press and cover and women's jogging suit. 384-9256.

CHILD'S 3-WHEEL BIKE, $20. Quantity twin size sheet sets. Curtains 100"x45". Blankets. Queen size bedspread. Cushions large and small. Nothing over $10. 656-7137.

OCCASIONAL CHAIR, TRIlight lamp, 3 shelf open bookcase 30" wide by 38" high, step table, telephone bench, utility table. Everything excellent condition. 595-0202.

DEMO SALE
3943 Telegraph Bay Road. From 9-5 Saturday August 23, Sunday August 24. Windows, cupboards, bricks, lumber - everything goes.

LADY'S GOLF CLUBS: 4 woods, 7 irons, bag, all very good condition $125. Electric food chopper, like new only used 3 times $50. Electric lawn trimmer $10. 477-4356.

FOR SALE $2000 PLUS AUTO tools (50% new). Camperette for import truck $425 or nearest offer. Aluminum guttering enough for 1200 sq.ft. home, $125. 384-4001

DESERT SAND BATH, TOILET and wash basin in vanity top, faucets, shower rail, head and fittings, $150. Also pale green wash basin in vanity top with faucet and fittings, $45. 592-0114.

WOOD BURNING FURNACE, $100. 65 gallon oil tank and stand, $35. 20 house jacks, modern bathtub and sink, antique toilet, new wall oven. 595-3389

BEAUTIFULLY TIERED lace wedding gown, with finger tip veil, pearled head piece and hoop. Valued at $400. Asking $200. 478-2545.

POOL TABLE 4X8, GE POTscrubber dishwasher, Searsopedic double box spring and mattress, all excellent as new. 479-0037 evenings.

GOOD BUY!
Fisher pub style pool table, full slate top, excellent condition, balls and accessories, etc. $700 479-9244 anytime.

8' FLEXSTEEL MEDITERranean sofa. Gold wool rug, 12'x24'. Green quilted twin bedspreads, bolsters, and drapes. Automatic humidifier. 479-2830.

GREEN CARPET, GOOD quality, good condition, 26 sq.yards, with rubber underlay on jute backing. Both for $155. 592-4706.

LOVESEAT $85. UPHOLstered swivel rocker $40. Steel bench $28. French Provincial couch $125. Dryer $65. ETC. 383-8281.

PORTABLE COLOR TV WITH stand, stereo speakers, 10-speed bike, portable Singer sewing machine and other miscellaneous articles. 382-0212.

CHESTERFIELD, STEREOradio, corner cabinet, miniature china cabinet, small tables, pictures and nick nacks. All very reasonable. 382-3286.

COMPLETE WORKS Charles Dickens, excellent condition, $50; reclining chair, 3-position, vinyl cover, $100. 479-1178.

2 GREEN VINYL SECTIONAL couches, $85. Rust vinyl recliner chair, $35. Porcelain hand basin with taps and fittings, $15. 592-2766.

BLACK AND DECKER WORK wheel, complete accessories for sanding, polishing, buffing, and grinding. New $70, sell $45. 385-3710.

32' ABOVE GROUND SWIMming pool, may be seen in operation. $200 or offers. Anytime Saturday and Sunday, 385-5816, 385-1667.

ONE WASHER, APARTMENT sized, $200. One new Kenmore heavy duty dryer, $300. One crib with mattress, $20. One electric mower, $60. 474-2454

BEAVER MULTIPLEX 9" RAdial arm saw, $150. Beaver 8" table saw, $100. Pella 5' birch accordion doors, still in cartons, $35. 477-2767

FILTER QUEEN VACUUM with accessories. Rattan coffee table and 2 chairs. Two 39" mattresses. Two hall light fixtures. Electric deep fryer. 477-1457

STEAM WHISTLE, OIL HEATer, 270 Bruno, other guns, scythe, garden tools, peavy, maul, sledge, bar, axe, fork, logging boots, adze. 382-7501

Waterbeds
Day or Night
478-7345

CUSTOM MADE DRAPERIES and slip covers — wide range of fabrics. Standard Furniture, 382-6111, 737 Yates.

HARRY - 477-6534
"Broken Window Specialist"
TRY ME, I'M REASONABLE

100 MISCELLANEOUS FOR SALE

RENT INDUSTRIAL SEWING machines, day, week, month or rent to own. Sawyer Sewing Centre, 840 Fort St. 388-6228.

15 CHESTERFIELD SUITES, all in good condition, from $125, make me an offer. Misc. items. 474-1311 or 479-3231

BURL CLOCKS, BEAUTIFULly handcrafted. Wedding, anniversary, birthday gifts. Reasonable. 592-6015

SOLID MAPLE CHAIRS, SET of 4, 6 or 8, $25 each. Curved back or captains chairs. Also, 60 bar chairs. 474-1311

WASHER AND DRYER, GOOD working order, large 2-door frost free fridge. Best offer. Miscellaneous. 474-1311.

SMALL DEEP FREEZE. HARvest gold stove. Apartment size washer, regular washer and dryer, fridge, 479-3231.

7¼" SAW TABLE AND WOOD stand $90. Also 28" interior door with hinges and knobs $15. 658-5335 after 5:30pm.

LADIES 37 POINT DIAMOND engagement ring and diamond band. Upto date appraisal. Asking $1000. 595-4408 after 5pm.

ONE 6 MONTH OLD COMPACT vacuum cleaner with powerhead, in excellent condition. 382-8264

48" ROUND TABLE, 4 CHAIRS; occasional chair; small aquarium; books; tables; pingpong, table etc. 478-6890

HAVE TWO COMPLETE OIL furnaces, ductwork and tanks for sale. Best offers. Hoover washer spin dryer. 477-8274.

SMITH-CORONA ELECTRIC typewriter, excellent condition, $200; Braun blow dryer, new condition, $12. 652-1477.

PHILIPS CODA-PHONE, MESsage answering service. 386-6011 days, 383-3430 evenings, ask for Dave

WOMAN'S LEATHER COAT, large full length tan coloured. $150. 386-6011 days, 383-3430 evenings, ask for Dave

CHESTERFIELD SUITE, needs cleaning $125. White vinyl headboard for double bed $20. 384-6202

CHILDREN'S BED, SMALL dresser, wooden rocker, baby crib. Kitchen table. Priced to sell. 382-0784.

BEAUTIFUL SAFARI 14 karat wedding band and 3 Diamonaire engagement rings, $500. 479-9709 evenings.

BAGS FOR YOUR HOOVER vacuum cleaners. We have all types. Singer Sewing Centre, Hillside Mall, 595-4545.

CARPETS (2) MOSS GREEN with under pads 18½'x11', good condition. $65 each. Phone 477-9665.

CHESTERFIELD, CHAIR AND ottoman, $250. 7 piece copper-tone garbage can and cannister set, $30. 382-3827.

COSTUME JEWELRY FINDings, synthetic stones etc. Miscellaneous jewelry tools. 598-8133.

LARGE 3-PANE LIVING room window, 9'x3', wooden sash with aluminum storm windows, $75. 479-2867.

HIDE-A-BED, DINING ROOM set, fridge, stove, rugs, chairs, miscellanous items 381-2019 after 6pm.

FOR SALE A VERY SPECIAL diamond .83 carat oval, faint blue color. Serious inquiries only 478-2327

MCBRIDE TRUNK, 40X23, $45. 28 inside doors, metal casings, $30. Wrought iron telephone bench, $20. Evenings, 382-6505.

CLOCK, WALL TYPE, ELECtronic pendulum, modern, handmade, walnut, new, $125. 382-9397.

BLACK & DECKER "Dewalt" radial arm saw and Norge 30" white four burner electric stove. Offers. 477-9747.

COPPERTONE 30" KENMORE range, excellent condition, $250. 120 bass accordian, $100. 385-8595.

KIRBY VACUUM CLEANER with shampooer, 1 year old, original price $650, will sell for $400 386-9635.

CHAIN LINK FENCE, WITH two large gates. Large bookcase, teak, 4X4, best offer, $60. 477-8995

TIRES, F78-15, 2 SUMMER, 2 snows, on rims. 3-speed bike, 26" Raleigh. Portable sewing machine. Offers. 479-8679.

ALUMINUM SLIDING PATIO door, single steel frame bed, polisher and rug shampooer. 479-2436

BUDGET HARDWOODS LTD.
Mon-Wed 4-5 Sat 9-5
415-B Hillside 386-3334

OUTDOOR INCINERATOR barrels. Ready for use, $6.95 delivered. 383-1328.

LADIES CLOTHES, SIZE 6-8, all in excellent condition, reasonable. 385-1883.

STERLING SILVER JEWEllery for sale. All pieces reasonable. Phone 385-1883.

PRESTO LOG SPECIAL
240 for $59.95--delivered.
386-1750, 479-8877.

EIGHT BAGS MANURE, SOIL, chips or bark, $12 delivered. 592-7068.

GRAVEL OR SAND $19; NEW concrete slabs 95¢ delivered. 592-7068.

CHERRY MUSKRAT PANT coat, raccoon collar, size 10, as new, $600 or best offer. 592-4175.

HIDE A BED, STACKING chairs, bar chairs, coffee and end tables. 479-3231

FILTER QUEEN WITH power head and all attachments. 479-2523.

UPRIGHT VACUUM FROM $20, 1 year guarantee in writing, good suction, 479-2523

VACUUM, 6-MONTHS OLD, Eureka Upright, as new, $80. 479-2523.

2 MAN TENT, ROOF TOP CARriers, used 2x4 shorts, toilet, 477-6588.

STORE FIXTURES, ADDING machine, clothes racks, etc. 384-4292.

GREEN SIMMONS HIdeabed, $150. Kenmore sewing machine, $125. 385-1695

FRIDGE, STOVE, BUNK BEDS and curtains. All in good condition. 819 Walker, 384-9406.

NEW CUSTOM RECORD CABInet, capacity 250. First $250 takes. 388-5990.

CHILDRENS SAND BOXES, 4'x4'x8", with sand, fitted lid, $26 delivered. 383-0974

PATIO DOOR, 6'8" HIGH BY 8' wide, one year old, $200. 383-6387 or 388-7994.

BURL TABLES, CLOCKS, IN stock and made to order. 382-7713.

BOY'S NAVY SCHOOL BLAZer, 36", Washable gray slacks, 34". $20. 592-1720.

BOY'S NAVY BLUE WOOL blazer, size 36, $25, Gray pants, size 32, $10. 382-1987.

3 PIECE BEDROOM SUITE, set of weights, 68 Pontiac. Must sell. 384-8004

UNIVERSAL ZIG—ZAG SEWing machine, wood cabinet, excellent condition, $125. 652-9047.

FRIDGE, 2 COUCHES, BAR, kitchen table, chair, coffee table. $200. 479-6110.

PEDESTAL BASIN $20. MODern cast iron bath $20. Heat convectors $10. 658-8893

LARGE PRESSURE COOKER, 21 pints, $75. Car top rack $8. After 6 pm, 595-3330

NEW BUCKSKIN COAT, MAN'S size 42, beautiful beads $200. 477-1707

100 MISCELL

105 GARAGE SALES

GARAGE SALE. FRIDAY, SATurday, Sunday, 10am-8pm. Easel, vacuum cleaner, boot roller skates, books, etc. 1891 San Juan Ave.

MISC. ARTICLES INCLUDING fish smoker, range hood, bench grinder, etc. 10am to 4pm, August 23-24. No early birds. 519 William St.

1286 BALMORAL. STARTS 10am. Sunday August 24th. Furniture; toys; clothing; hockey equipment; Hoover washer spin dryer; and much more.

3029 UPLANDS RD. SATURday 9:30-12. Kids bikes and toys; McClary stove; mirrors; light fixtures; vacuum cleaner; and odds and ends. No pre—selling.

GARAGE SALE, SATURDAY, August 23rd, 10am-3pm. 4139 Cortez Pl. (off Feltham). Black and white TV, kitchen gadgets, books, everything!

SATURDAY AUGUST 23 10-3pm. 890 Royal Oak Avenue. Double Eagle 40 Merc, EZ trailer, many household and childrens items.

GARAGE SALE. KITCHENette suite, Lazy-Boy, swivel rocker, books, odds and ends. Saturday only, 10-4. 1350 Slater St.

EVERTHING INCLUDING double stainless steel kitchen sink, etc. 1311 Franklin Terrace, 9:30am-8pm. Friday & Saturday. 383-2889.

LADIES 3 SPEED BIKE, dishes, girl's clothing, size newborn to 10, many other items. 2817 Adelaide Ave. Saturday and Sunday, 9am to 3pm

GARAGE SALE. SATURDAY August 23rd, 10am to 4pm. Misc. household articles furniture and toys. 2362 Amherst Ave, Sidney.

SATURDAY AUGUST 23RD, 10-2pm. 1491 Myrtle Ave off Hillside. Old oak table and chairs, skiis, kitchen misc. books, clothes, etc.

AUGUST 23 AND 24, 9AM-2PM. 419 Richmond Avenue. Including store equipment and new merchandise at 75% discount. 598-2647

GARAGE SALE. SUNDAY, 10 AM. Rollaways, Hoover spin dry, baby furniture, games, rugs, miscellaneous, 940 Snowdrop. No pre-sales.

2114 MARNE OFF CRESCENT. Saturday 2 to 4. Plywood boat, exercise bike, carpets, underlays, Spanish record lessons, misc.

YARD SALE: SATURDAY only, August 23. 2617 Sooke Road. Miscellaneous household items. Windows and doors, 2X8 lumber, electrical fixtures. 9-5.

3977 LEXINGTON AVENUE. Giant Tov Sale, ice skates, go carts, plus misc. New trumpet, $700. Friday, Saturday, 10am-1pm

1404 AND 1410 HARRISON ST. Saturday and Sunday 10-4. Double and single beds; used couches, books, infant and household items, clothes, etc.

GARAGE SALE. FURNITURE, linen, china, lawn mower, folding bed, etc. Saturday, 9am-5pm. 2802 Prior.

BASEMENT SALE SATURday August 23rd, 10am, Sunday if warranted. 3197 Old Esquimalt Rd.

SATURDAY, AUGUST 23RD, 613 Kent Rd. Wide variety of household articles, no sales before 10am.

SATURDAY: AUGUST 23. MISCellaneous items, including few antiques. 10-4:30pm. 2991 Harriet rd.

MOVING SALE. SHAWNIGAN Lake. 1707 Robin Hill Drive. Follow signs from village. Saturday 10 til dusk.

YARD SALE. FURNITURE, baby items, clothes, miscellaneous. 11-928 Bay St. Saturday-Sunday, 10am-5pm. 381-1910

THREE FAMILY GARAGE Sale. Miscellaneous items. Saturday, 10am-4pm. No presale. 3349 Cook St.

GARAGE SALE, 1690 LANDS End Road, Sidney area. August 23 and 24, 9am-4pm. Construction and household items.

10 FAMILY CUL-DE SAC GArage Sale. Saturday 23rd, Sunday 24th, 10am til 4pm. Quiver Place, behind K-Mart.

GARAGE SALE. HOUSEHOLD items, toys, sports equipment. Saturday, 9:30-3. 1867 Watson St.

OAK BAY, 1157 TRANSIT. 10-2, Saturday. Weather permitting only. Absolutely no pre-sales.

MOVING SALE, SATURDAY and Sunday, 9-? 1312 Vining Street

GARAGE SALE. SOME FURniture and clothing. 9am Saturday, August 23rd. 201 Sims Ave.

GARAGE SALE 1117 GOLDstream Avenue 10am-4pm. Saturday & Sunday.

LAWN SALE, THURSDAY August 21th through to Sunday, 10 til 6. 1584 Pear. 595-8992.

85 PILOT JAMES BAY, 10-4, August 24th, household miscellaneous, good clothing, 10 speed.

RUMMAGE AND BAKE SALE, Metchosin Hall, 4401 William Head Rd, August 23rd, 10 til 4.

GARAGE SALE, MISCELLAneous. 825 Wren (Langford). 10am-2pm, Saturday only.

NEIGHBOURHOOD COMBInation garage sale. 4094 Atlas Pl. Sunday between 10am-4pm.

BACKYARD SALE. SATURday 9:30-2. All sorts of goodies! 1615 Burton Avenue. (Sears)

FURNITURE, MISC. AUGUST 23-24. 10am to 4pm. 970 Dunford Ave.

POTTERY SALE, SECONDS. 1597 Monterey Ave. Saturday, 10am-4pm.

HOUSEHOLD AND FARM goods. 3895 Holland Rd. Monday, August 25 to August 30.

GARAGE SALE, 2844 GOS. worth, 9am-1pm, Saturday.

GARAGE SALE, SATURDAY, 882 Canterbury, 9-4.

115 SWAPS

1968 AMBASSADOR CONVERTible, excellent shape. Offers or swap for boat camper, what have you. 652-9684.

PREMIER DRUMS, FIVE drums, 3 Zildjian cymbals, excellent condition, for car of comparable value of $600. 386-6553

1968 MONTCALM CONVERTible. Swap for truck. Approx. $2500. 656-6806

116 COINS and STAMPS

WE BUY SILVER COINS AND sterling. Universal Trading Centre. 383-9512

SELLING STAMP COLLECtion - general. Less than Scott catalogue value. 592-4596.

117 ANTIQUES and ARTS

SPECTACULAR CLEARANCE SALE

Continues on old stock, still some good buys left - many items marked down 50% or more. We must make room for new shipments arriving. Vancouver Island's largest importer of antiques and fine olde furniture. Only 15 min. from town. Petes Place, 786 Goldstream, 478-6000. Open 7 days most nights.

BARLEY TWIST OAK DRAW leaf table, 2 matching chairs, 2 similar chairs, buffet, tiffany style carmel glass brass table lamp, wood frame on shade, around trivit. Also oak writing desk, 3'x2' center drawer, 478-6529.

OAK DOUBLE TIERED, CO lumned fireplace mantle, $750. Pair of Queen Anne chairs, $350. Tiffany table, $150. Occasional table, $150. Occasional Table with mirror, $150. 652-3666

CLEARING OUT OF ALL CANadiana maple furniture. Examples: 3 drawer dresser with oval bevelled glass mirror, $175. Streit Brothers Trading, Whippletree Junction, 3½ miles south of Duncan. Open 9-6 daily. 112-748-1100.

WANTED — MARINE AND sporting paintings, oriental rugs, carriage clocks, Georgian furniture. Highest prices. D. Robinson, 1019 Fort, 384-6425.

ANTIQUE SLATE POOL table, 100 years old, completely restored, 4½x9, cues, snooker balls, 8 balls, etc. $3800. 478-5605.

G. S. BAIN FURNITURE close-out continues this weekend at Whippletree Junction. Many fine period pieces left. All stock must go. 112-748-4134.

ORIGINAL ANTIQUE LIGHT fixtures from large old home. Unique oak roll top desk with double glass door bookcase on top. 383-0405.

MARSHALL ANTIQUES, 1030 Fort. We buy quality furniture, silver, china, crystal. TOP PRICES PAID. 382-0511.

COLLECTOR WILL BUY OR repair any wind-up gramaphone, outside horn or otherwise. 595-4768.

FOR SALE ANTIQUE BRASS light fixtures and shades, large selection, 1040 North Park Street, 384-1515.

COLLECTOR WANTS WHALE teeth, scrimshaw, narwhal tusk, misc. nautical. K. H. Ways, 1756 Rohr St, Glendale, Ca. 91202.

BEST PRICES PAID FOR Antique furniture, porcelain, crystal, copper, brass etc. Jadis Antiques, 609 Courtney St. 384-4523.

FURNITURE REPAIRED. Antiques our specialty. Phone 478-2539.

OLD JEWELLERY, LAPIS, amber, cornelian, etc., No dealers. 598-6229.

FINE OLD OAK DINING ROOM suite including china cabinet. 112-743-4924 evenings.

OLD DOUBLE BRASS BED. Offers. 477-4101.

1922 MODEL T FORD PICKUP, $3000. 112-743-3130.

FRENCH DISPLAY CABINET 477-5985

120 GARDEN SUPPLIES

Fertilizer

SAANWOOD FARMS LTD. Cow manure: 652-2026 or 652-1743. No Sunday calls please.

COW MANURE EASY FORKing, $8 pickup load. We load $12. 652-3501 1569 Stelly's X Road

Greenhouse

B.C. GREENHOUSE BLDERS. Quality aluminum and glass greenhouses. See our display model at the Elk Lake Garden Centre. For information/brochures write 783 Hutchinson Avenue or phone 385-2841.

Plowing, Rotovating and Cultivating

DON'S TRACTOR SERVICE

477-3913

We rotovate, plow, cut grass and brush; also loading and hauling.

TED'S TRACTOR SERVICE. Rotivating, plowing, leveling. Hay cutting. 478-4059.

Seeds, Bulbs, Plants Trees and Shrubs

BEAUTIFUL 6" BOSTON FERNS ONLY $4.88

PLANTS—A—LOT

FAIRFIELD SHOPPING PLAZA

592-8811

FOR SALE. BULK SEED POtatoes, $25 a ton. Pick up at G.A. Vantreight and Sons, 4437 Tyndall Avenue, Victoria. 477-1817

Tools and Supplies

BOLENS 14 HORSE GARDEN tractor with mower, rotofiller and roller, used one season, $3200. After 5. 383-4857.

Top Soil, Rocks and Fill

Excellent SCREENED AND BLENDED TOPSOIL

$9.50

PER METRIC TON CARTAGE EXTRA

TRIO READY MIX 1971 LTD

658-5235

FREE FILL —

Trucking charge only. #1 dark brown sandy topsoil. Large and small orders. 478-8361, 658-5172, 479-1582

#1 SCREENED TOP SOIL mixed with sand and manure, self pickup $10 a yard. Minimum delivery 7 yards. Delivery extra some areas. Also fill soil for trucking charge only. 478-3322.

SCREENED TOP SOIL WITH manure and sand, $12/yd. Delivery extra. Sterilized potting soil by bag. E. Nixon Ltd. 478-0511; Nights 479-1937, 479-2995

HILLBANK GRAVEL SUPplies Ltd. Top quality topsoil delivered in Victoria area. 10-20 yard load, $14 screened peat mix, $10 peat soil. 743-2467.

SAND, GRAVEL, DRAIN rock, crushed rock, and top soil, 1 to 6 yard loads. 658-5406.

BY SACK WEED FREE BLACK soil. Open 7 days a week. 382-2843.

GOLF COURSE TOP SOIL, 10 yd. minimum. $10 per yd. delivered. 479-1122.

GOOD SOIL, MUST MOVE, 15 yard loads at $7 per yard. 479-8349.

Weed Control

LONG GRASS OR BRUSH PROBLEMS Call the Professional Weed Control Service COASTLINE WEED CONTROL 592-2739

125 PETS and SUPPLIES

REGISTERED CHAMPION sired Dobberman Pinscher puppies, bred for conformation and good temperament. Ready to go mid September. Ears cropped, shots and tattooed. Justjayne Dobermans, 478-6450.

PUREBRED AMERICAN GOLden cocker Spaniel puppies, excellent temperament, first shots, wormed, ready to go now. Unregistered, $150 each. Phone 112-338-8825, after 5, 2140 Stewart Avenue, Courtenay, V9N 3H9.

250-GALLON AQUARIUM with gravel and stand, $200. 200-gallon aquarium, needs work, $100. ¼ HP Doerr compressor, new, $200. 7-tank breeding setup, $200. 656-7687

SMOOTH FOX TERRIER FOR sale, lively 5 month old male pup. Champion parents, registered. All shots. Show, breeding, or prestige pet. $250 or best offer. 112-743-9180

MOVING, MUST SELL PAIR of peach-faced love birds. $160 includes cage and food supply. Also, small cage, $15. Phone 652-3056, after 4:30.

SEA SHORE PET SHOP LTD. Tropical Fish — Birds Small Animals — Supplies Town & Country 383-5313

BEAUTIFUL PUREBRED American Cocker Spaniel puppies, gold and black, available in 4 weeks. Also bunnies and Muscovy ducks. 479-0037 evenings.

SIAMESE KITTENS. 4 MALES. Registered parents 8 weeks includes 1st shot and copy of pedigree, $100. 112-420-9796 Vancouver.

GEORGI KENNELS INTROduces champion black and tan American Cocker Spaniel for stud. Excellent pedigree and temperament. 383-1884.

FREE TO GOOD HOMES, 2 black & white kittens, also 1 black & white female cat. Must go within 2 weeks as we are moving. 479-0533.

MY CAT TAR HAD 5 LITTLE Tar babies (all black, of course), free to good homes. #1-1096 Stoba Lane, Saturday only, or phone 595-8744 evenings

BABY COCKATIELS, WHITES and normals; baby budgies, all colours; 6-year old pair of Moluccan cockatoos. 478-6428, Glen Lake Aviaries.

POODLE PUPPIES, REGISTered. Miniature, black, $150. Also female 2 years old, $150, male, 1 year, $150. 112-743-2493

"SCOTTY" WANTS A HOME. Hard to find 2 year old Civier Macough Parrot. If interested please phone 478-4272.

MOVING, FORCED TO GIVE up my pets, two female Sheltie X, to good home, fenced yard, free. 381-0273 evenings.

MALE GREY KITTEN, 9 weeks old. Free to good home. Litter box trained. After 5pm, 386-3852.

MOVED TO APARTMENT, must sell 1-year old male purebred Pomeranian. Asking $200 or nearest offer. 388-5486.

LITTLE EDDIE AND LITTLE Betsy and 2 fluffy kittens who want to share your home and heart. Will deliver. 479-8741.

NEEDED A GOOD HOME FOR registered female black Labrador, 2 years old, loves people, $100. 384-6372.

"BENJI" TYPE DOG, APprox. 8 months old, abandoned and in need of care. 384-6153 evenings.

PUREBRED BLONDE cocker spaniel, 11 months. Female. Spayed. A loving companion. 598-0885

FREE 2 grey kittens. 10 weeks old. Box of food included. 478-7228 or 474-2553

TWO AQUARIUMS: 48 GALlon, 27 gallon, both complete, like new. Will sell separately. Best offer. 598-3800.

BEFORE BUYING A PUREbred puppy call Vic City Kennel Club "Watchdog" 477-9781.

FREE TO GOOD HOME, FEmale golden lab cross, 2 years. 479-5535.

THREE GINGER KITTENS, one tabby and one tortoiseshell, $10 and $6. 595-2886, 598-4994.

THREE PUREBRED HUSKIES for sale. Phone 652-9986 after 6pm.

50 GALLON AQUARIUM WITH cabinet and deluxe equipment. $225 complete. 477-2060

LAB XS FOR SALE TO GOOD homes. 8 weeks old, beautiful. $25. 743-2670.

FREE KITTENS TO GOOD homes. Call after 6:30pm. 382-0487

GORGEOUS PUREBRED Sheltie pups, 3 tri's, 1 sable. Reasonable to good home. 385-4230.

TWO BUDGIES AND FLIGHT cage. Grey young cockatiel, very tame. 479-1776.

BLACK MALE MALtese/poodle x puppies, 8 weeks old. $75 383-9587.

DALMATIAN PUPPIES, 12 weeks, registered, shots. 658-8487, evenings.

SENEGAL PARROT, wrought iron style bird cage and open perch. $300. 479-8640.

MALE TABBY KITTENS (three). Free to good home. 479-6528 after 5 and weekends.

FREE KITTENS, BEAUTIFUL colors and fully-housetrained. 479-5560.

FOR SALE: FEMALE YELlow Lab, registered, 3 years old. 384-7709

8-WEEK OLD PUPPIES FOR sale, to good homes, "Heintz 57", $15 each. 478-5559.

FRIENDLY LOVING MATURE grey and white cat desparately needs home. 652-9487.

ADORABLE HEALTHY black female kitten urgently needs loving home. 383-9546.

GRAY DOMESTIC SHORT haird spayed female cat needs good home. 384-4208.

PLAYFUL YEAR-OLD MALE cat, house trained. Free. Phone 595-5809.

FREE, TERRIER CROSS PUPpies, 6 weeks. Don 385-2401 before 6pm or 479-8454 after 6pm.

TWO 3 MONTH OLD KITTENS, 1 male, 1 female. 383-9593.

FREE KITTENS, 2 MANX, 2 fluffy, to good homes. 478-4518

MINIATURE PINSCHERS, pups and mature. 652-2301.

PART PERSIAN KITTENS, free to good home. 478-5893.

ONE BLACK CAT FOR SALE. Must sell. 592-7978.

FREE GUINEA PIGS 479-6758

ONE 13' RETICULATED PYthon, $300. 479-2225.

TWO KITTENS FREE TO good homes. 383-6958 after 5.

HOUSE-TRAINED KITTENS, free to good home. 382-4767.

BICHON FRISE PUREBRED, two puppies left. 477-5739

YOUNG ZEBRA FINCHES FOR sale. 382-2064

127 CHICKS, POULTRY HATCHING EGGS SUPPLIES

18-MONTH LAYING HENS, Sex-A-Links and Bardrock, $2. 5-month Comet laying pullets, $6. 12-week Comet pullets, $3.50. 9-week Comets and Bardrock pullets, $3. 652-4044.

PULLETS LAYING SOON, mated geese and ducks. 112-746-5244, 112-748-8902, Duncan.

MALLARD AND PEKING ducks, $2 each. 2 Talousle gooses, $10 each. 10 laying leghorns, $15. 642-4939.

PIGEONS FOR SALE, ROLLers and Kings. 479-3940.

2-YEAR-OLD SEX-A-LINK hens for sale, cheap. 642-5991.

128 LIVESTOCK SUPPLIES AND EVENTS

JOHN MacNUTT TRUCKING

SAWDUST—SHAVINGS HOGFUEL

Large or Small Loads

479-6560

MANDER TRUCKING LTD.

SAWDUST SHAVINGS CEDAR HOG FUEL

385-3041

After 6, 479-7629

SMALL COMMERCIAL RABbitry with pure NZW stock. Two only 2½'x24' wire banks, two buck cages, 11 doe cages, automatic watering, all the extras. 12 does, two bucks, 33 fryers. $275 or best offer. 112-246-3689.

REGISTERED LEOPARD APpaloosa 5 year old, 15.2 hh gelding, well started English and Western. Good temperament. Experienced rider preferred. Offers 112-749-3449.

PYTCHLEY ENGLISH RIDING jacket sale, selected styles reduced 25%, limited quantity available. Shop now for super buys at: Shanks Saddlery 384-5011.

BLACK RAM LAMBS FOR breeding or pets, predominantly Romney. Beautiful wool producers. $100 each. Phone after 3pm, 478-2206.

FOR LEASE ON LONG TERM basis, 7 year old, 15.3 HH half arab gelding. Experienced rider only. Burnside Rd area. 592-8096 mornings, 652-5682 evenings.

WANTED 6 TO 10 YEAR OLD, sound, well behaved gelding, English or Western, for pleasure riding, experienced rider. 386-2411 8-4; 382-0148 after 5.

16.1HH REGISTERED THOROughbred gelding, 8 years old, successfully evented training division 1980. 112-758-7439.

HOLSTEIN MILKING COW and calf. Plus 2 Jersey bull calves. Saanen goat, 1 year old. 479-2637.

DEHNER BROWN FIELD boot approximately 8-9, wide calf. New $299.95 Shanks Saddlery 384-5011.

WESTERN SILVER SHOW Bridle and Rommel, Chaps, Rommel reigns, 3 saddle pads, 721-3614

FIRST AND SECOND CUT HAY for sale. 652-2026 or 652-1743. No Sunday calls please

B.C. INTERIOR HAY, 2ND cut, no rain, alfalfa, grasses or mixture. Delivered. 442-3038.

REGISTERED HALF ARAB pony colt, 8 months, buck skin, $250 112-746-7764.

CARROTS, $3 PER SACK. POtatoes, $2 per sack, or $25 per ton. 652-1546.

8 YEAR OLD 11½ HH WELSH Shetland pony, well mannered. 479-7682.

OAT HAY FOR SALE. GOOD winter feed. $1.95 per bale. 652-3096

THREE TOP QUALITY JANUary born Dorsett ewe lambs. 474-1984.

STRAW, $2 PER BALE, 2400 Cedar Hill X Rd. Thursday and Friday only. 10am-6pm.

IMPROVE YOUR FLOCK 4 Scottish black faced ram lambs for sale. 478-6257

WEANER PIGS, 11 WEEKS old, $25 and up. Young geese, $8. 656-1396.

HORSE NEEDS A RIDE FROM Calgary to Victoria area. 595-7429

HAY FOR SALE, SECOND grade, $1.75 to $2.00 a bale, 656-6007

SAANEN GOAT, HEAVY milker, $110, or with 2 doe kids, $160, 652-1761

ENGLISH SADDLE, COMplete, excellent condition, $150, 652-3262

HOLSTEIN COW, JUST FREshened. Also beef cross. 112-646-2067.

WEANER PIGS, YORK-LANdrace cross, 8 weeks old, $25. 479-7891

SHORTHORN CROSS COW, second calf due February, milking, gentle, $500. 112-743-5027.

TWO GOOD SADDLE HORSES, one can go English, 15.2 hh and 15 hh. 112-246-9310 after 5pm.

FEED POTATOES FOR SALE. 6858 Pat Bay Highway, 652-1582.

HORSES BOARDED 479-2205

FOR SALE WESTERN SADdle, $200 or best offer. 598-5821.

SUFFOLK RAM AND EWES and lambs. 658-8893

FEED POTATOES, IN SACKS, $20 and $25 per ton. 652-1582.

2 GRAY, 1 BEIGE EWES AND 1 beige ram. 652-5758.

LAMBS FOR SALE. 478-3209

GOATS: SAANEN, KIDS $30, milker $60. 656-4201

130 HEAVY EQUIPMENT AND MACHINERY

MF Massey Ferguson IRON HORSE EQUIPMENT LTD.

IRON HORSE EQUIPMENT LTD. Your Massey Ferguson farm and industrial dealer for Vancouver Island and the Islands. 2 shops to serve you.

Duncan 112-748-2809 Courtenay 112-338-1326

1974 FIAT ALLIS 745 WHEEL loader, 4 yard bucket, transmission and torque. Just overhauled, 90% tires, Rops enclosed cab, priced to sell. Phone 112-580-6411, after hours 112-530-8171

BOBCAT RENTAL BUSINESS Plus post auger, grapple forks, hoe, 2 trailers for 700 and 825 machines, extra buckets, ¾ ton pickup, fuel tanks, 1972 Louieville tandem dump with H plate, etc. 478-0245

TRI—AXLE 5TH WHEEL trailer, near new, 7'x17'6", deck and ramps. Suitable for hauling equipment, hay, backhoe, or stock car, or make into horse trailer. 477-3696.

AEAD-200LE WELDER-GENerator, 200 amp AC/DC, one kilowatt 115-volt DC while welding, 5KW 115-230 volt AC, 100% duty cycle, electric start, good as new. $2700. 652-5812.

WEBSTER AIR COMPRESsor, 10 hp electric start gas motor, mounted on tank, $1100. Ask for Vic, 478-3693 days, 478-2284 after 8.

MYERS PUMP 10 G.P.M. AT 300 p.s.i. John Bean pump 20 g.p.m. at 400 p.s.i. New gas engines: 14 hp, 12.5 hp, 18 hp, 11.5 hp. 658-5663.

1965 JOHN DEERE 2010 crawler R.Q.P.S. angle blade, brush blade, plus 1959 International 190 tandem ramp truck and extras. 642-5358

LINE STRIPING MACHINE, 1978 equipment, arrows and templates for parking lot painting. Glass bead dispenser for reflective lines. 652-3120.

1969 KENWORTH CAB AND chassis, 335 Cummins. Well maintained. 112-743-4673.

300 AMP LINCOLN WELDER, gas driven, ready to weld. Asking $2500. 112-748-2902.

FINNING TANK DRILL FOR sale or rent. 112-749-3086

BOBCAT 610 BACKHOE FOR sale, complete. $3300. 385-2352.

135 FARM IMPLEMENTS

Ford Rollins MACHINERY LIMITED

610 ALPHA STREET 384-0541

FORD TRACTORS Lawn and Garden Tractors 10-20 H.P. Farm Tractors 2 Wheel and 4 Wheel Drive 17-335 H.P. DL-595-4A

135 FARM IMPLEMENTS

JOHN DEERE J. GRIEVE MOTORS LTD.

Lawn & Garden Tractors 7 hp - 28 hp Diesel Farm Tractors 22 hp - 275 hp Full Line of Attachments Good Supply Of Used Tractors 652-1642 SAANICHTON

KUBOTA TRACTORS

For gardening, farming, and landscaping. A full line of implements available. Iron Horse Equipment Ltd. Duncan 112-748-2809 Courtenay 112-338-1326

case

GARDEN TRACTORS ALF BECKER & SONS LTD. 384-3911 384-6414

J. GRIEVE MOTORS LTD. Vancouver Island's largest farm implement dealer now selling Yanmar 4-wheel drive tractors, 13 to 33 h.p. Full line of attachments. 652-1642 SAANICHTON

GARDEN TRACTOR, 16 HP JAcobson mower, hydraulic lift, automatic, good condition. $1900 or best offer. 479-5741.

LEILAND 384 FARM TRACtor, 231 cu. in. diesel, full hydraulics, front end loader, $6300. 595-2864.

300 AMP LINCOLN WELDER, gas driven, ready to weld. Asking $2500. 112-748-2902.

530 FORD BALER, GOOD shape, asking $2500. 112-748-2902.

148 LEASE VEHICLES

ENSIGN

We Thought You Should Know

FINANCE LEASING

★ 12% ★

INTEREST

All lease plans consist of two factors — depreciation and the cost of money. For a limited time, ENSIGN CHRYSLER PLYMOUTH will build you a competitive lease on any 1980 Chrysler built car or truck for

★ 12 ★

MONTHS

WITH AN OPTION TO BUY THE VEHICLE YOU HAVE DRIVEN AT

✓ FULLY
✓ DEPRECIATED
✓ VALUES

ENSIGN LEASE LTD. Quadra at Caledonia AND Yates at Cook 386-2411

DEALER NO. 5620

149 NEW CAR DIRECTORY

SUBARU

Shop Saunders Subaru, Colwood and Victoria. 474-2211, 1824 Island Highway. Dealer 5932.

150 CARS FOR SALE

EDWARD motors ltd.

SUPER SELECTION OF BACK TO SCHOOL ECONOMICAL TRANSPORTATION

79 Subaru 5 speed	$5995
79 Chevette 3 Dr. Auto	$4588
78 Civic hatch back Sunroof	4688
78 Civic hatchback	$4195
78 Datsun 200SX Auto	$5995
78 Subaru 4 dr. 4 spd.	$4995
76 Maverick 6 cyl. auto	$3695
76 MG Midget conv.	$4395
75 Vega hatchback 4 spd.	$2695
74 Mustang II fastback 4 spd.	$2795
74 Pinto Wagon Auto	$1895
74 Fiat 128 sedan 4 spd.	$12695
74 Fiat 128 Spt. Cpe	$2695
73 V.W. Auto Stickshift	$3395
73 Capri 2000 4 spd.	$2895
73 Datsun 1200 Cpe auto	$2395
73 V.W. 412 4 dr. 4 spd.	$2895
72 Datsun 240Z Mint	$5995
71 TR6 mech. special	$2295
70 Mazda 1800 4 spd.	$1895

LOW PRICED SPECIALS

73 Datsun 510 Auto	$1295
69 Datsun 510 Wagon	$1695
69 Alpine G.T. Auto	$1695
69 Cortina 4 dr. auto	$1695
69 Mercury hardtop	$1295

★★★★★

MANY MORE TO CHOOSE FROM

EDWARD motors ltd.

SUBARU Headquarters

3319 Douglas (Opposite ICBC)

Dealer 6605 384-1161

150 CARS FOR SALE

DOUGLAS VOLKSWAGEN AUDI

Your Largest Volkswagen Audi Dealer On The Island!

VW VANAGON CAMPERS

3 ONLY

4 speed and automatic $AVE HUNDRED$ TODAY

EXECUTIVE AUDI DEMO $ALE

1980 AUDI 5000S diesel. 5 speed, cruise control, air conditioned, AM-FM cassette stereo, fully equipped, Dolmite Grey. 8,000 km. List $19600 NOW $18300

1980 AUDI 5000S, automatic, air conditioned, cruise control, AM-FM cassette, two-way sunroof, fully equipped, front wheel drive, finished Dark Green Metallic, 14,000 km. List $18995 NOW $17450

PREMIUM USED

79 K5 BLAZER 4x4, automatic, well equipped, very clean, 44,000 km, finished Black, Red interior. $8695

79 CHEVETTE sedan, 4 speed, Blue, 15,000km. $5295

79 OMNI sedan, automatic, Brown, cloth interior, 23,000 km. $6695

78 LINCOLN Mark V, extra clean, moon roof, finished in White, 33,000 km. $16950

76 VW Rabbit "L" sedan, 4 spd., 26,000 miles. $4995

75 VW BEETLE, 4 spd. $3995

TEST DRIVE VW JETTA TODAY

5 spd. or automatic

Douglas Volkswagen Ltd. 3329 Douglas Street

388-5466

Dealer 5100

1979 - 1980

SAVE $1,000 + DEMO SALE

1980 Thunderbird, dark blue, stock #101, V8, auto, ps, pb, power windows, radio plus more. New Price $9,473.80. Reduced price $8,326. Save $1,147. Trades welcome. Call Bridge St. Motors 388-5714. After 5 call Bruce 382-6315 or Glen 478-0247. Dealer 5161.

1979 MUSTANG, 2.8 LITRE, V6, automatic p.s., radio, white $5395

1979 Cougar XR7, 302 V8, auto, P.S., P.B., radio, buckets, Landau roof, $5495.

1980 Citation X—body, V6, auto, P.S., 4—DR hatchback, $5995.

HERTZ RENT A CAR (Division of Howbar Leasing) 901 Douglas St., Victoria, B.C. Open 7 days a week. 388-4411 Dealer #6499

GM REBATE

1980 Pontiac Parisienne sedan, demonstrator. 2 tone brown, 301 V8, auto, P.S., P.B., P.W., radio, only 7200 km, super gas mileage. New cost $11,172, demo discount price $8644, less $250 GM rebate, now only $8394. Call or see MARTIN CUMMINGS at Empress Pontiac Buick GMC Ltd, 382-7121 or res. 592-0458. Dealer 5701.

8 SPEED

1979 Plymouth Colt, 4 cyl., with 3 spd. 50 MPG Highway est. Showroom condition and low miles. Only $5595. 382-2313, WILLE DODGE CHRYSLER, 3200 Douglas St. Dealer 5881.

1980 4 DOOR CITATION Hatchback Demo, 4 cylinder, automatic, steering, radio, defroster, 2-tone paint and much more. Retail $8275. Sale $7295. Call Bridge St Motors 388-5714. After 5 call Bruce 382-6315 or Glen 478-0247. Dealer 5161.

1979 MUSTANG, 4 CYLINDER, automatic, power steering, power brakes, 30,000 kilometers, very clean, offers on $5495 or small hatchback or wagon 1976-1978 as trade. Evenings and weekends 385-7008, days 388-4343.

1980 CITATION FRONT wheel drive, V6, auto, P.S., 4-DR hatchback, $5995. 388-4411 Dealer #6499

150 CARS FOR SALE

METRO TOYOTA

ESSO CAR CLINIC INSPECTED AND RECONDITIONED USED CARS

79 Corolla
79 Acadian
78 Civic
78 Celica
78 Corolla
78 Datsun PU
78 Suburu Brat
77 Ventura
77 Corona
77 Malibu
77 TR7
77 Hilux
77 Bobcat Wgn
77 Civic
77 Chevelle
77 Volare Wgn
77 Cougar 4 dr
76 Ventura
76 Celica
76 Malibu Wgn
76 Rabbit
76 Dart
76 Ramcharger
76 Midget
75 Volare Wgn
75 Corolla
75 Comet
74 Datsun
74 Challenger
74 Fiat X19
74 Corona
73 Scamp
72 Ambassador

Econo Lot Nothing Over $2995 CARS

Over 20 4 cyl. cars on the lot as well as a good selection of 6 and 8 cylinders.

TRUCKS

Not a truck on the lot over $2495. Choose from 6.

★ ★ ★

Saturday Specials

76 Chev Nova, small V8, AT., ps., pb., 56,000 miles $2995

72 Pinto, 47,000, AT. $1495

73 Cougar 351, buckets $2795

386-1711

OPEN FROM 8 a.m.-9 p.m. SAT., 8 a.m.-5 p.m.

100% Bank Financing O.A.C.

386-3516

METRO TOYOTA LTD. 645 FINLAYSON (Across from Woodwards) DEALER 6290

METRO TOYOTA

80 HONDA PRELUDE

2 dr, 4 cyl automatic, radio, only 3200 kms. Phone or see Martin Cummings, Empress Pontiac Buick GMC Ltd, 382-7121. Dealer 5701.

MODERN CLASSIC

1979 Datsun 280ZX GL, midnight black/gold, special edition, 8,000 miles, 5 speed, cruise control, air conditioning, AM-FM cassette, and more. Asking $12,500 388-5464 pager 630.

1979 CABALLERO, NICELY broken in, 305 4 barrel, 4 speed, 10 bolt posi, power steering, power brakes, AM/FM, air shocks, radials, sport mags, tarp. Asking $9400. Call before 10am, 656-3446

TRY US FIRST!

79 Horizon, hatchback. Tremendous M.P.G. One owner, low miles! Make an offer! 388-6921, Metro Honda, Dealer 5876.

GRANADA SPECIAL EDItion, power brakes, power steering, 6 cyclinder, 2-door. A pretty car, must be seen. 598-9198 after 6pm.

1979 OLDS CUTLASS Brougham wagon, as new, many extras, 15,000 miles, $7750. 477-1759.

80 DATSUN 510 4 DOOR hatchback, replacement value $8000, asking $7295. 382-1776 or 112-743-4860

1979 COUGAR XR7, 302 V8, auto, P.S., P.B., radio, buckets, Landau roof, $5495. 388-4411. Dealer #6499

1980 BELAIR, AM RADIO, 5200 kms, warranty good for 3 years or 80,000 km, $8000 or best offer. 598-3994.

'79 MONZA, 5-SPEED, WITH air conditioning, sunroof, V6, power steering, tilt wheel. Offers. 479-1687.

1979 DODGE OMNI 024, sunroof, AM/FM stereo cassette. $5795. Call Harry, 595-6948 or 656-5832.

DODGE COLT, BEAUTIFUL condition, as new, 12,000 miles, 8 speed transmission, power and economy. $4725. 658-5862.

79 CAMARO, 4 SPEED, RED, nice shape, low mileage. $9500. 478-2617

1980 DIESEL RABBIT, MUST sell, extras. 382-9295 after 5:30pm

1980 DIESEL RABBIT, MUST sell, moving. Excellent condition. 592-7506.

79 TOYOTA COROLLA, ONLY 9,000 kilometers, like new, $5700. Klm 385-0161, 381-6014.

79 MONARCH GHIA, 385-6516 or 385-5834

1977 - 1978

78 VOLVO GL

Auto, P.S., P.B., silver, 36,000 km.

McCallum Motors Call Linden 382-6122

Dealer 5603

150 CARS FOR SALE

ENSIGN CHRYSLER PLYMOUTH

ENSIGN

CHRYSLER PLYMOUTH

WE THOUGHT YOU SHOULD KNOW

ALL UNITS CHECKED BY CAR CLINIC DIAGNOSTIC CENTRE

'80 Pontiac Phoenix
'80 Bobcat S.W
'80 Dodge D150 PU
'79 Ford Mustang II
'79 Plymouth Horizon
'79 Datsun 510
'79 Chrysler 300
'79 Chev Camaro
'78 Dodge Aspen
'78 Plymouth Arrow G.T.
'78 Plymouth Horizon
'78 Chrysler Lebaron
'78 Dodge Aspen
'78 VW Rabbit
'77 Pontiac Trans Am
'77 Chevette
'77 Cordoba T-Bar
'77 Plymouth Volare
'77 Corvette
'77 TR7
'76 AMC Pacer
'75 Dodge Camper Van
'75 Ford Pinto S.W.
'75 Plymouth Fury
'75 Chrysler Cordoba
'74 Ford PU and camper
'74 AMC Gremlin X
'72 Pontiac Safari S.W.

PLUS MANY MORE

GOV'T TESTED PLUS 2-YEAR WRITTEN WARRANTY

WANTED! GOOD CLEAN USED CARS CONTACT: DON REDECOPP

ENSIGN

Chrysler-Plymouth Ltd.

DOWNTOWN YATES AT COOK

Dealer licence number D5295

386-2411

Open Weekdays Till 9:00

ONLY 31,000 MI

1977 Dodge Aspen, 4 dr. sedan in showroom condition. Economy slant 6 with auto, ps, pb, radio, full disc wheels, white wall tires, pin striped. Priced to sell $4695. Call and make us an offer at Bridge St. Motors 388-5714. After 5 call Bruce 382-6315 or Glen 478-0247. Dealer 5161.

TRY THIS

1978 Toyota Corolla, 1600 Deluxe 4 dr.

150 CARS FOR SALE

YATES AUTO

ALL NITE SPECIAL

★★★★

REDUCTION OF STOCK

77 Mark V
77 Econoline
76 Cougar XR7
75 Monte Carlo
75 4X4
74 Sprint
74 VW Van

★★★★

ROADSTERS

★★★★

MANY MORE TO CHOOSE FROM

PRICES in effect from 3 PM Thursday to 9 PM Friday

30 HOURS OF HOT PRICES

950 YATES
Dealer 5268 388-7722

1977 PONTIAC VENTURA, automatic, 6 cylinder, 4 door, 31,500 miles, cassette player, excellent condition, asking $5190 or best offer. After 6pm, 388-7201.

1977 HONDA CVCC, RED, 28,000 miles, new tires, paint and muffler, tested, good condition, $4350. Call between 5 and 7, 479-0063.

1977 HONDA, 4 DOOR, 4 speed, station wagon, approximately 35,000 miles, excellent condition, asking $3500 firm. Call 727-2141.

'78 CAMARO, 305 AUTOMATIC, power steering, power brakes, shift kit, low mileage, $7250. 384-6991 after 5pm.

1978 GRAND PRIX, 2-DOOR hardtop, 301 V8, automatic. Asking $6200. Excellent condition. 386-2020.

1978 LINCOLN MARK V, BILL Blass series, every conceivable option including power moon roof. $14,000 or offers. 385-7970.

1978 BLACK THUNDERBIRD, 49,700 km, excellent condition, with minor exterior touchups. $5500. 112-749-3566.

1978 PINTO 4 SPEED, RADIO, only 5200 miles, new condition, $3800. Phone 382-7222 days, 381-5801 evenings

1978 TOYOTA COROLLA STATIONwagon, automatic, radials, roof rack, sunroof, 21,000 miles. $5250. 652-2410.

1978 DODGE DIPLOMAT, 318, 4 door, automatic transmission, power steering, radio. $4800. 652-1687

1978 BUICK SKYLARK, 24,000 kilometers, lady driven, sell or swap for pickup or van. 382-2269.

1978 LEBARON STATION wagon, all options, excellent condition. $6500. 385-6369

1977 FURY SPORT, TRAILER towing package, air, bucket—seats. $2950. 721-3433

78 HONDA CIVIC HATCHback, radio, console, 26,000 miles, $3950. 477-8478.

LADY MUST SACRIFICE 78 LeBaron dream car, all options. 477-1931.

1978 HONDA CIVIC HATCHback, blue, low mileage, $3850. Call Pat after 6pm, 479-9510.

78 MALIBU CLASSIC STATIONwagon, good condition, $5495 or offers. 385-9140

$6950
Excellent.78 Trans Am, 4 speed, loaded. 479-0652 or 112-743-5936.

78 CELICA LIFTBACK, 33,000km, beautiful automatic with everything. $6500. 479-3808

78 HONDA CIVIC 5-SPEED hatch, 23,000 miles. $3900 or best offer. 598-2548.

'77 PONTIAC LEMANS, NEW rebuilt transmission, new brakes. $4000. 595-8222.

78 DIPLOMAT 4 DOOR, 27,000 miles, ps,pb, like new, $5500 OBO. 479-6103.

1977 SUBARU 4X4 STATIONwagon, excellent condition, economical. $4500. 478-3470.

1977 SUBARU 4-WHEELdrive stationwagon, good condition, 57,000 kms. $4650. 478-2259.

78 HONDA CIVIC, 28,000 KMS, 2 year extended warranty, excellent condition, 595-7837.

1977 HONDA ACCORD, HATCHback, automatic, sunroof, 33,000 miles. Excellent. $5000. 652-4348

78 MUSTANG II, 13,000 MILES, excellent condition, must be seen. Offers. After 5pm, 477-2186

77 COUGAR XR7, 31,000 MILES. $4700. 656-5276

1975 - 1976

A FINE AUTOMOBILE
1975 Chevrolet Monte Carlo Landau, 2 door hardtop, immaculate, one owner. 22,000 original miles! 350 V8, automatic transmission, console, power steering, power disc brakes, power windows, air conditioning, am/fm radio, tilt steering, cruise control, swivel bucket seats, leatherette interior, vinyl Landau roof, radials, tested September 1980. $5,500. 721-3157, 721-6010.

1976 HONDA CIVIC HATCHback, AM/FM stereo, 45,000 miles, good shape. $2700. Call 598-7974 after 5.

76 VW RABBIT, 4 DOOR, 4 speed, excellent condition. $3995. Capital City Auto, 1750 Government St., 386-7508. Dealer 5066

150 CARS FOR SALE

Speedway VOLKSWAGEN

971 YATES at Vancouver
385-2415

IMPORTS

80 Rabbit Convert.
80 Rabbit Diesel
80 Rabbit 5 speed

79 Beetle Convert
79 Datsun B210 AT
79 Rabbit 4 speed

77 Toyota Corolla
77 Fiat
77 Rabbit 4-door

76 Toyota Corolla
76 Rabbit

75 Volvo Sunroof
75 Jaguar XJ12L

74 Porsche 914
74 Datsun B210
74 Peugeot AT, Sunroof

73 Volvo, Sunroof

DOWNTOWN at
Speedway Motors Ltd.
971 YATES
Dealer 5160 ★ 385-2415

PLIMLEY

JAGUAR — ROVER
TRIUMPH
M.G. — MINI — SAAB
1010 YATES ST. 382-9121

79 Volvo 2-dr., auto	$7995
79 Ford Pinto	$4995
79 Saab turbo	$16,895
79 Mazda 626	$6995
79 Volkswagon Get-A-Way	$13,945
78 Saab 4-dr., auto	$9495
78 Chevrolet Nova	$4895
77 Chrysler Cordoba	$5495
77 Mercury Cougar	$3895
77 Pontiac G Prix	$5695
77 Cadillac sedan	$10,995
76 Ford Pinto	$1995
76 Pontiac LeMans 9-pass. wagon	$4595
75 TR 6	$3495
75 Mercury wagon	$3295
74 Olds 98	$3495
74 Pontiac Ventura	$2495
73 Ford Torino	$1395
71 Triumph TR6	$5695
70 Spitfire	$3695

TRUCKS

76 Dodge Van	$4895
76 Ford Courier	$3695
75 GMC Short Box, ½-ton	$3495

DEALER 5351

76 Pontiac Firebird

2 dr., V-8 auto, loaded, 34,000 miles, gold.
McCallum Motors
Call Linden 382-6122
Dealer 5603

76 Pinto Runabout

Extra clean condition, reduced from $3295 to $2855. Act now on this clean little gas saver. Trades welcome. Call Bridge St. Motors 388-5714. After 5 call Bruce 382-6315 or Glen 478-0247. Dealer 5161.

WAGON MASTER
76 Olds Custom Cruiser 8 pass., V8, A/T., air, stereo. Premium car only 64,000 miles. Ideal towing car. Only $4,995. Ph. or see Martin Cummings, 382-7121, Emress Pontiac Buick GMC Ltd. Dealer 5701.

ECONOMY

1975 Plymouth Cricket, 4 cyl, auto, console shift recent paint. Very Good condition throughout $3295. 382-2313 Wille Dodge Chrysler 3200 Douglas St. Dealer 5881.

Pinto Squire Wgn

1976, 4 cyl., 4 spd., radial tires, roofrack, just tested, immaculate, $3695. PAINTER MOTORS LTD., 3005 Douglas St., 388-6196. D5802.

1976 ACADIAN
Only 12,000 miles, 2 dr., 4 spd., 1 yr warranty, very clean. Exclusive with KARL KUESTER, Empress Pontiac Buick GMC Ltd, 382-7121 or res. 477-5798. Dealer 5701.

1976 VW DASHER

Hatchback, auto, radio, only 34,000 miles, gas mileage as only Volkswagen can give you. Excellent condition. Call Bridge St. Motors 388-5714. After 5 call Bruce 382-6315 or Glen 478-0247. Dealer 5161.

TRY US FIRST!
76 Volvo 244 — automatic, air, etc., 37,000 original miles, $7495. 388-6921 Metro Honda. Dealer 5876.

1975 BUICK LESABRE CUSTOM, 4 door hardtop, 350 engine, air conditioned, power windows-trunk. Dark green, light green vinyl roof, 59,000 miles. $2700 or best offer. 477-7539.

TRY US FIRST!
75 Dodge Dart 2 dr, H.T., vinyl roof, small V8, power steering, brakes, etc. $2295. 388-6921 Metro Honda. Dealer 5876.

1975 ASTRE WAGON, AUTOmatic, 47,000 carefully driven miles. Exceptional $2,275. 384-1721, 592-3121, Sports & Classic Cars, 640 lower Hillside. Dealer 5433.

TRY US FIRST!
75 Vega station wagon, 4 spd, 388-6921, Metro Honda. Dealer 5876.

TRY US FIRST!
76 Honda station wagon, 388-6921, Metro Honda. Dealer 5876.

TRY US FIRST!
76 Honda, automatic, hatchback, 388-6921, Metro Honda. Dealer 5876.

1975 CHEV IMPALA, 2 DOOR h.t., p.b., p.s., 350 cubic inch engine, automatic, new paint, good vinyl top, extremely clean car. $3650 o.b.o. 477-3401

75 COUGAR XR7, EXCELLENT condition, leather interior, AM/FM cassette stereo, radials, new brakes, asking $3995. 477-0809.

ONE OWNER
1975 Volkswagen super deluxe, 26,000 miles, sunroof, fuel injection, excellent condition. Asking $4500. Call Shirley 382-0144.

150 CARS FOR SALE

THREE POINT MOTORS

Mercedes-Benz
PORCHE

80 OLDS CUSTOM CRUISER
Big and luxurious, air conditioning, power windows, power locks, extra rear-facing seat, custom roof rack. Only 11,000 miles $10,300

80 BUICK CENTURY
A beauty! V8 automatic, power steering, power brakes, radio. $8,295

80 CUTLASS SUPREME
Only 15,000 miles. V8 automatic, power steering, power brakes, radio. $8,195

80 COUGAR XR 7
Landau vinyl roof, V8 automatic, power steering, power brakes, power windows. Only 14,000 miles. $7,995

80 CAMERO
Only 12,500 miles on this like-new unit. V8 automatic, power steering, power brakes, radio. $7,995

80 MONTE CARLO
V8 automatic, power steering, power brakes, radio, 16,000 miles. $7,995

80 SKYLARK
V6 automatic, power steering, power brakes, radio. $7,195

80 CITATION
Four-door and hatchback, V6 automatic, power steering, power brakes, radio. $7,195

79 RABBIT
Only 15,000 miles on this 4-door 4-speed. $7,495

79 DATSUN 510 STATION WAGON
Automatic, custom roof rack, radio, other extras. $6,995

79 DATSUN 210
Automatic, radio, side mouldings, heavy-duty underseal, rear window defroster. $4,895

78 DATSUN 510
Low-mileage, automatic, radio, side mouldings, heavy-duty underseal. $4,995

75 PLYMOUTH STATION WAGON
Very clean! 318 V8 automatic, power steering, power windows. $2,995

73 AUDI 100 LS
Only 34,000 miles and absolutely immaculate, automatic. $4,995

OPEN WEEKDAYS TILL 6 P.M.
Government at Hillside
385-6737
Dealer 5053

LTD BROUGHAM, 8 CYlinder, power brakes, power steering, power windows, air conditioning, 2-door. Nice and loaded. 598-9198 after 6pm.

76 CORDOBA, POWER STEERing, power brakes, ivory color, air, cruise control. Vinyl roof. 21,000 miles. Mint condition. $6500, offers. 478-4498.

1975 CHEV MALIBU CLASSIC, 4 door, V8, power steering, power brakes, automatic, new steel belted radials, very clean, $3200. 478-8210.

1976 CELICA GT LIFTBACK, AM/FM radio, cassette, 5 speed transmission, new clutch and brakes, extended warranty. $4100 or best offer. 383-3016

1975 BUICK SKYHAWK, AUTOmatic, power steering, power brakes, 6 cylinder, excellent condition, $3500 or best offer. 388-7066.

75 FIREBIRD ESPIRIT, power steering, power brakes, power windows, tilt wheel, 60,000 miles, $3500. 382-1942, 12-8pm.

75 LINCOLN CONTINENTAL Mark IV, white with red interior, loaded, $7,350. 2371 French Rd., Sooke. 642-5702.

76 MERCURY, GOOD CONDItion, power steering, power brakes, $1800 or best offer. 474-1311

1975 HONDA CIVIC HATCHback, new paint job, new tires, good condition, must sell, $3000. 382-9116.

1976 DODGE CHARGER, power brakes and steering, 8 track, new brakes, white in colour. $3500 479-5472.

1976 F10 DATSUN STATION wagon, 30,000 miles. Excellent condition. Standard. New tires. $3300 or closest offer. 656-7098

1976 MAZDA 808, 38,000 MILES, new tires, muffler and diehard battery, excellent condition. After 6pm, 477-0083.

76 VW RABBIT, 62,000 MILES, one owner. Sunroof, radials, AM/FM stereo cassette deck. $4500. 598-0075.

1976 HONDA WAGON, AM/FM radio, radials, excellent condition, 39,000 miles, $3650 or trade for small truck. 386-9604

76 MUSTANG II, NEW brakes, mags and tires, body and interior in excellent condition. $3800. 479-9552.

76 GRAND PRIX, LOADED with air, power steering, brakes, windows and more. $5600. 477-9282.

1976 FIAT 131S, 4 DOOR, 5 speed, immaculate, $3795. Capital City Auto., 1750 Government St., 386-7508. Dealer 5066.

1976 HONDA CIVIC HATCHback, automatic, 41,000 miles, excellent condition, $2650. 479-4966

1976 CHRYSLER CORDOBA, must sell, $3850, loaded. 595-1062 after 5pm.

76 CHEV IMPALA, AIR CONDItioned, 4 door, steel radials, power, A1, $3250. 477-8478.

1976 CELICA GT 5-SPEED, good shape, new tires, am/fm 8-track. 474-2475.

76 CADILLAC ELDORADO, low mileage. Excellent condition. $7900. 592-6075.

1976 BUICK REGAL DELUXE, excellent, low mileage, asking $4800. 385-0786.

1975 COUGAR AUTOMATIC, power brakes, steering. Radio, tape. $3,750. 479-1220.

1975 MUSTANG II, EXCELlent condition, 28,000 miles, radials, $2950. 652-9446

1976 GRAND PRIX, WHITE ON white, good condition. Sacrifice 388-6506.

1976 GREMLIN X, 50,000 miles, white, 6 cylinder, 3 speed, must sell, $2200. 383-7336

'76 DATSUN F10 STANDARD, low miles. Excellent condition. $2750 or best offer. 478-8217.

75 HONDA CIVIC, SUNROOF, 34,000 miles. Snowies. Clean. $3000. 383-7785.

75 MONZA 2+2, V8, 4 SPEED, power steering and brakes, $4300 or best offer. 382-8913.

1976 VOLVO, 4 DOOR AUTOmatic, 33,000 miles. Excellent condition $6500. 112-743-4471

76 AUDI FOX, EXCELLENT condition. $4600 655-3395.

76 CAMARO, EXCELLENT shape. $4800. 479-6820.

150 CARS FOR SALE

COLWOOD CAR-MART LTD

IMPORTS

76 Honda Civic HB	$2995
73 Corona Wagon AT	$2995
75 Mazda SW 4 speed	$2995
74 Fiat 128 4 door	$1795
74 Datsun 710 SW	$2995
74 Corolla 4 door AT	$2995
70 Toyota Crown	$1995

DOMESTICS

76 Granada Ghia 2 dr, AC	$4995
76 Chevy Nova 6, AT	$2995
75 Dart 2 door, Slant 6	$3195
74 Cutlass 2 door	$3195
74 Pinto 4 speed	$2195
72 Torino Brougham	$2195
71 LeMans Wagon	$2195
71 Mustang Mach I	Offers
75 Monaco Family Sedan	$1995
71 Ply. Satellite	$1195
74 Gremlin 6, AT	$2495
74 Hornet Wagon	$2995
73 Pinto Wagon AT	$1995
67 Coronet 500 2 dr HT	Offers

TRUCKS AND VANS

78 Ford F250, AT	$6995
77 Ford 4x4, mags	$6995
76 Ford ¾ PU	$4395
76 Dodge Van	$3995
74 Toyota PU	$1995
74 Toyota PU/Canopy	$2695
72 Ford Van	$1495
69 Fargo Van	$1199
71 Mazda PU	$1695
70 Ford ½ ton	$1695
70 Ford Van	$1995
65 Ford Van	$999
64 Chev PU	$299

CHEAPIES

65 Volks Bus	$499
64 Buick V6, 4 door	$449
73 Astre 4 speed	$699
66 Rambler 6 standard	$399
73 Astre auto.	$499
68 Parisienne 4 door	$399
73 Gremlin 6 standard	$999
69 Chev Wagon, 396	$999
70 Maverick 6 AT	$799
70 Cutlass Coupe	$1999
75 Monaco Sedan	$1999
67 Chevy Impala	$1099
73 Galaxie 2 door, HT	$1299

100% BANK FINANCING O.A.C.

COLWOOD CAR-MART LTD
OPEN 9-9
474-2233
1836 Island Hwy Dealer 6716

PALM AUTO WORLD INC.
CREDIT
Good or Bad
WHO CARES
WE FINANCE
NO CO-SIGNERS
Let us help re-establish your credit. Separated, divorced, old-age pensioner, single male or female. You qualify. Buy and pay at same location. Cars from $150 down and payments as low as $10 weekly. CHARGEX ACCEPTED
Instant "NO-RED-TAPE" CREDIT
Walk in, Drive Out
3342 Oak St. 386-8385

1973 - 1974

TRICK HORNET
A real sleeper. 73 Hornet sportabout wagon, 304 V8, power steering, brakes, tilt wheel, AM/FM cassette stereo with booster, air, etc. $3400 in bills since Jan. '80, fitted with hi-torque trans, Holley carb and Torker, headers, rear suspension lifters. Fantastic performer! New paint, chrome wheels and Daytona tires. Must be seen at Edward Motors, 3319 Douglas St. 384-1161 Dealer 6605.

73 CUTLESS SUPREME, LANdau options, v8, power steering, power brakes, tilt wheel, mags and new radials, clean A1 running condition. $1800 firm. View at 4650 Pipeline Road after 5pm.

1973 610 DATSUN 2 DOOR hardtop, 1 owner, top condition, radials, radio, automatic, low mileage approx. 51,000, red with white leather interior, can be seen at # 12-3225 Eldon Pl. after 4pm, $2600 asking price.

TRANSPORTATION SALE
1974 Datsun $1,685; 1974 Austin Marina $985; 1973 Plymouth Cricket, needs fender, $885. 384-1721, 592-3121, Sports & Classic Cars, 640 lower Hillside. Dealer 5433.

OFFERS ON
1974 CHRYSLER NEW YORKER BROUGHAM, many extras. Ideal trailer car. Good condition with new Michelin tires. $3,500. 477-5770.

74 V8 ASTRE WAGON, CANDY apple red metallic, 283 automatic, red side windows, perfect inside and out. 56,000 miles on body, 13,000 on motor. $3500. 478-6412 after 4pm.

SHARP
1974 Buick Century Luxus, 350, automatic, buckets, console, am/fm 8-track, full power options, 1-owner. Call 386-3414 local 53 9am-5pm.

HELP! NEED TO SELL!! LOW mileage 1973 4-door Meteor in poor body shape but good mechanical, ICBC claim to be done. Offered at $500. 479-0933, after 10 am.

LOADED
1973 Dodge Charger. $3,400. Yates Auto, 950 Yates Street, 388-7722, Dealer 5268.

73 FORD P.S., P.B., P.W. TESTed. An excellent buy for $1,187. PALM AUTO WORLD INC., 386-8385, 3342 Oak St. Dealer 5260.

74 OLDS WAGON, GOOD CONdition, ideal for larger family or trailer towing. Asking $2,950. For appointment to view; phone 479-5101, between 4 and 6 pm.

74 FORD AUTO., P.S., P.B. Priced to sell at $1,938. PALM AUTO WORLD INC., 386-8385, 3342 Oak St. Dealer 5260.

73 VEGA 4 CYL. AUTO. READY to go. Only $891. PALM AUTO WORLD INC., 386-8385, 3342 Oak St. Dealer 5260.

1974 DATSUN B210, 53,500 miles, 2-owners, gently driven, no accidents, good mileage, no rust, runs well, dependable car. $1900 or best offer. 595-2355.

73 FORD CUSTOM 500, 4 DOOR, automatic transmission, power steering, power brakes, radio, air-conditioning. $1200. 383-0521.

73 CAMARO, POWER STEERing, power brakes, AM/FM radio cassette, new radials, $3900. 478-1054

1974 GREMLIN X, 6 CYL, auto. Only $1426. PALM AUTO WORLD INC., 386-8385, 3342 Oak St. Dealer 5260.

1974 CADILLAC COUPE D'Ville D'Elegance. Good condition, newly painted, sunroof. $4500. 477-4101 after 5 pm.

150 CARS FOR SALE

GlenOak Ford

'TELL A FRIEND'

72 CAPRI, 1 owner	$ 3450
74 VOLVO S.W.	$ 5250
75 GREMLIN	$ 2150
75 COUGAR XR7	$ 4750
76 L.T.D., 51,000M	$ 3450
76 FORD S.W.	$ 4950
76 GRANADA, 1 owner	$ 4250
77 VOLARE SW	$ 4950
77 RABBIT Sedan	$ 5750
77 CAMARO	$ 5650
77 PINTO S.W.	$ 4450
78 FAIRMONT	$ 4950
78 BOBCAT	$ 4250
78 DATSUN B210	$ 4750
78 FORD Sedan	$ 5450
78 T-BIRD, loaded	$ 5950
79 CHALLENGER	$ 8750
79 CHEVETTE	$ 4850
79 ACCORD	$ 6950
79 COUGAR XR7	$ 5950
79 OMNI AT	$ 4950
79 DIPLOMAT	$ 5950
80 T-BIRD, luxury	$ 8750
80 TRANS AM	$ 9950
80 RABBIT, S/roof	$ 7950
80 CAPRICE SW	$ 7950

TRUCKS
LOCAL 1 OWNER VEHICLE

74 BRONCO	$4450
70 FORD 4X4	$ 2950
74 CLUB WAGON	$ 3750
77 FORD F150	$ 5650
79 FORD P.U.	$ 6450
77 DATSUN And O.K. Camper	$ 5750

GLENOAK FORD
YATES AT COOK
384-1144
DEALER 6616

REG MIDGLEY
AMC Jeep Renault
JUST ARRIVED
Factory Fresh!
1980 EAGLE 4X4
Wagons and 4 Drs.
REG MIDGLEY MOTORS LTD.
736 Cloverdale 385-8756
Dealer Lic. 5186

EMPRESS
PONTIAC BUICK GMC
USED CAR LOCATION
Now moved to the rear of the premises at corner of Topaz and Quesnel Sts.

78 Trans AM	$8295
80 Skylark	$7495
75 Charger "SE"	$3995
76 Ford ½ PU	$4695
78 Acadian 4 dr.	$4995
80 Acadian 4 dr.	$6295
78 Mustang (King Cobra)	$6995
74 Jeep Wgn. 4x4	$4495

OPEN
Mon.-Thurs., 9-9
Fri.-Sat., 9-6
2867 Douglas at Topaz
382-7121 Dealer 5701

YATES AUTO
HARD TO FIND
1977 CARTIER EDITION MARK V, fully equipped including moon roof. Personal car. $12,500. 950 Yates Street, 388-7722, Dealer 5268.

73 GOLD DUSTER. ONE owner. Economical 198 cu. in. motor with 3 speed column shift. 42,000 miles. Excellent condition. Tested. New exhaust system, tires, wheel alignment and spare tire. $3950. Two additional rims $30. 595-2198.

74 TOYOTA COROLLA STATIONwagon, radio, good tires, new exhaust system, excellent condition. $1650 478-8937

73 FIREBIRD ESPRIT, 350 automatic. Excellent condition. $3800 or best offer. 384-8942 after 5pm

1974 CHEVROLET IMPALA custom, 63,000 miles, excellent condition, $2400. 595-5183 after 6pm

V8 VEGA
73 GT 350, 3 speed, automatic, new paint, tires. $2000 firm. 642-4709 after 7pm.

1974 VOLKSWAGEN SUPER Beetle, 1-owner, excellent condition, radial tires, 44,700 miles. $3400. 592-3928 after 6pm.

74 SUPER BUG, LOW MILEage, many extras. Sunroof, radials, flare kit. Pampered. $2700 or offers. 385-9636.

1973 PINTO SQUIRE STATIONwagon, good clean condition, new transmission, battery, brakes and tires. $2100. 478-3228

1974 CAMARO AUTOMATIC, power steering, power brakes, mechanically sound, $3500. 598-7848.

1973 MONACO STATION Wagon 400, air, tapedeck, electric doors, windows, trailer hitch. $2000. 112-245-2538.

74 FIREBIRD FORMULA 400, power steering, power brakes, automatic, Craper wheels, TA's, $3500 or best offer. 479-4854

'74 MUSTANG II, 2 DOOR hatchback, 4-standard, good condition. $2200 or best offer. 478-8217

150 CARS FOR SALE

Cornell GM

USED CARS YOU CAN EXPECT A GREAT DEAL FROM CORNELL

78 CHEVETTE
Low mileage $3995

★★★

70 NOVA SEDAN
Six cylinder, auto, low mileage $1995

★★★

77 CUTLASS
Supreme, fully equipped including air conditioning $5995

★★★

79 CAMARO
Berlinetta, lots of extras $8995

★★★

70 CHEVELLE
Auto, one owner, like new $1995

★★★

72 BUICK LTD
Loaded, full history on request $2995

★★★

76 COLT WGN
5 spd, AM/FM, woodside, premium condition $3695

★★★

74 NOVA HTB
Bucket seats, console, 350 V8, auto, full power $3695

★★★

76 FORD CAPRI
Six cylinder, power steering, one owner, low mileage $5495

★★★

76 LEMANS
2-dr. htp, fully equipped $3495

★★★

79 DODGE
Custom van. Must be seen $OFFERS

★★★

76 TOYOTA
Celica, auto, stereo $5295

★★★

GOOD SELECTION
Z28's—CAMARO'S—TRANS/AM

★★★

"HIGHEST $$$ PAID"
For Clean Low MILEAGE TRADES

OPEN MON.-FRI. 9-9
SAT. 9-5
Finlayson and Burnside
385-5777 Dealer 5378

1974 DATSUN 710, 2-DOOR, yellow. Very clean, 1-owner, good for back to school. 478-5618.

MUST SELL 1973 PONTIAC 2 door hardtop, new paint, rebuilt 350 cubic inch, automatic, offers. 474-2413

74 AUDI 100LS, 4-SPEED, good condition, new radials plus two snows on rim. 46,000 miles. $3800. 479-8464.

74 SILVER GREY TOYOTA COrona, automatic, excellent body and interior. Needs work on engine. $1500 or best offer. 652-9297

74 PINTO STATION WAGON, automatic transmission, some rust. Tested till March 81. $900. 595-3889

1973 TOYOTA COROLLA, 5 speed, recent work, runs well, 82,000 miles, $1500 or best offer. 477-2146 after 6.

73 MONACO, 4 DOOR, LOADed, well cared for, $1300. Must sell. 383-8296 mornings.

1974 CADILLAC, MANY OPtions. $5000 or best offer. 478-5238.

SACRIFICE LADIES '74 SATtelite, 318, excellent condition, power, automatic, 477-1931.

'73 AUDI 100, 4-SPEED, AM/FM cassette. $3495. 479-2343 between 8am-6pm.

1974 AUDI 100LS, GOOD CONDItion, 2 door, 4 speed, $3800. 479-1453 or 479-2987.

1974 VOLKSWAGEN, NEW tires, clutch and brakes. Best offer. Ken at 383-2909

MUST SELL. 1974 SATELLITE, 2 door hardtop, excellent condition, $2200. 477-5914

1974 VW BEETLE, SUNROOF, radials, excellent condition. $3000 firm. 642-4437 after 6pm.

1974 VOLVO, 4-DOOR AUTOmatic, $2000. Shawnigan Lake, 743-4471.

1973 FORD WAGON, SUBSTANtial, reliable, no rust, tested. $1550. 383-0405.

74 DATSUN 610 S/W, MINT condition, Michelin radials, $3895. 479-9592.

1973 AUSTIN MARINA, 4 DOOR, 4 speed, only 48,000 miles, excellent condition. $1295 384-4950.

73 JAVELIN, EXCELLENT condition, V8, automatic, 65,000 miles, $2200. 383-3408

74 PONTIAC ASTRE HATCHback, good running condition, low mileage. $1200. 652-1756.

73 MAVERICK DELUXE, radio, automatic, vinyl top, good condition, tested, 656-4269.

74 MAVERICK, V8 AUTOmatic, excellent condition, $2500. 385-3710

74 MUSTANG II V-6, PS, 4 speed, hatchback, $2500, or best offer, 658-5566

74 PONTIAC ASTRE, STANdard, good condition, 37,500 miles, $1500. 479-6972

74 CELICA ST AUTOMATIC, good condition, 60,000 miles, $2800. 595-7202

MUST SELL 1973 COUGAR convertible. 656-3121, 598-9859

1974 TOYOTA, GOOD CONDItion. Call 383-3119.

1973 DATSUN SEDAN, $350 OR best offer. 384-8855.

1971 - 1972

ONE OWNER
1971 Maverick 2 dr in immaculate condition with only approx 33,000 miles, 6 cyl auto trans, power steering, vinyl roof. For information on this exceptional auto contact BARRY FOSS exclusively at 382-7121 or res. 595-6703, Empress Pontiac Buick GMC Ltd. Dealer 5701.

1972 OLDSMOBILE DELTA 88, $400. Will accept trade. 478-7152.

150 CARS FOR SALE

S&H DATSUN CENTRE

79 DATSUN 510
2 dr., AT, radio $5295

79 DATSUN 210
4 dr., AT, radio $4995

78 PARISIENNE
Brougham, split bench, air conditioning plus many other extras $6495.

78 COROLLA
liftback, 32,200 KM $4995.

77 DATSUN 200SX
5 spd., immac. cond. $4895

77 COROLLA
Liftback, 1600 engine, 4 spd., radio $4495

76 HONDA CIVIC
4 spd., radio, 36,200 miles $3295

75 FORD
4 dr., loaded w/extras, 46,041 miles. $2795

76 ASPEN
4 dr. sedan, P.S., P.B., radio $3495

800 BLOCK YATES
381-5222

★★★

FORT and FOUL BAY
592-2471

SAUNDERS & HITCHMAN LTD.
2040 Cadboro Bay Road
Dealer 5059

LOOK!
1972 Volvo station wagon, excellent condition, don't pass this one up. Offers on $2800. 478-8852 after 5.

71 MUSTANG
2 dr. HT., V8, auto, ps, pb, radio, bucket seats, console, excellent condition. 381-5544 BSG SPECIALTY MOTORS. Dealer 6033.

'71 FORD TORINO, 2-DOOR hardtop, rebuilt 302, V8 automatic, power steering, power brakes, Am/Fm cassette. $1275. 381-6314 between 8-5; 384-2524 between 5-10pm.

FACTORY BUILT 1600CC Volks Dune Buggy, full roll cage, headers, Zenith carbs, full top with doors. Rebuilt for off-road rallying. Asking $2600. Call 658-8925.

FIAT WGN
1971 Station wagon, low mileage, good condition, $995. 388-6196. Painter Motors, 3005 Douglas St.

OFFERS ON
1972 DATSUN 1200, automatic with rebuilt engine and new paint job. Good condition. $1,200. 477-5770.

TRY US FIRST!
71 Toyota Crown, clean, low mileage car. Metro Honda, 388-6921, Dealer 5876.

72 AMBASSADOR, PS, PB, Air. Only $1341. PALM AUTO WORLD INC., 385-8385, 3342 Oak St. Dealer 5260.

72 METEOR S/W, AUTO. BLUE with matching interior. Only $1,088. PALM AUTO WORLD INC., 386-8385, 3342 Oak St. Dealer 5260.

MUST SELL AIR CONDItioned 1972 Buick Centurian hardtop, only 66,000 original miles, loaded, excellent condition. Bargain $1695. 383-0405

72 RENAULT R12. PRICED TO sell at $822. PALM AUTO WORLD INC., 386-8385, 3342 Oak St. Dealer 5260.

1972 CHEVELLE MALIBU 4 door, extra clean and well cared for, $1,875. 384-1721, 592-3121, Sports & Classic Cars, 640 lower Hillside. Dealer 5433.

71 VOLKSWAGEN SUPER Beetle, excellent condition. New paint, clutch, brakes, recent valve grind. $2400. 592-4423

72 PINTO AUTOMATIC, sunroof, very clean, radials, undercoated, $1650. 656-8292 days. 652-4671 evenings.

72 DODGE POLARA, GOOD body, good running order. Best offer on $600 takes. 598-5512 between 10-6, 598-3284 after 6pm

STATIONWAGON
72 Chev Kingswood 350 automatic, runs great, $1050. 478-4248

72 VENTURA 2 DOOR, ONLY 65,000 miles, automatic. Excellent performance. Best offer over $1000. 385-6574.

BARGAIN
1971 VW Fastback, automatic, clean, runs perfect, $995 firm. 384-4950.

72 PINTO, 3 DOOR WAGON, good running order, near new Michelin radials. Best offer to $795. 477-6747 between 6-9pm.

1971 DODGE DEMON, SLANT 6 automatic, excellent condition. Asking $2600. 771 Station Road, Langford.

MOVING, MUST SELL 71 MUStang Mach I 351 automatic, white interior. 381-5625 or 385-1828 after 12

72 MERCURY MONTEGO, hardtop, power steering, power brakes, 302 motor, 53,000 miles. 478-2060.

71 DATSUN 510, LADY DRIVen, 4-speed, low mileage, excellent mechanical and interior, $1475. After 5, 386-6217.

72 FIRENZA VAUXHALL, 53,000 miles, new brakes, tuneup, $600 or trade for 6 cylinder in good condition. 381-1806.

1971 BUICK CENTURION, 2 door, excellent shape, power, 8 track, extra wheel, quick sale, $1075. 592-3754

1971 DODGE DART SWINGER, slant 6, automatic transmission, power steering, radio, $1900. 656-3135.

71 1445 4 DOOR AUTOMATIC Volvo, good condition, new steel radial cord tires, AM/FM cassette stereo. $2500. 595-3470.

1971 CHEV BELAIR, 1 OWNER, automatic. New radials, new exhaust, reliable transportation. $1200 or best offer. 386-0326

71 MUSTANG MACH I, 351-C, Ram Air, headers, mags, trick trans, posi, great shape. $4000 or best offer. 386-0891 after 4pm

1971 PONTIAC LEMANS STATion Wagon, low mileage, excellent condition. $3000. Phone 477-2653.

72 BUICK SKYLARK, 4 DOOR, 350 V8, high mileage but excellent condition. $2285. 386-0547.

'71 DATSUN 510, 2-DOOR, 4-speed. Good condition. $1475 or best offer. 595-2098.

1972 TOYOTA MARK II wagon, 4-door, automatic, 55,000 miles. $1150. 385-6704.

72 NOVA 6 CYLINDER, 2 speed, automatic, power steering, radio, tested. $1850. 382-9569

1972 DATSUN 510, NEW TIRES and exhaust, 54,000 miles. Good condition $1400. 382-8534.

1971 VOLKSWAGEN FASTback, good condition, tested. Asking $1700. 383-6737.

1971 VALIANT PLYMOUTH, automatic, $1200 or nearest offer. 1321 Richardson Street.

1972 MAZDA 808 COUPE. Automatic, 54,000 original miles, $1,395. 595-6269.

'72 DODGE DART, 4-DOOR, 6-automatic, excellent condition. $2200 or best offer. 478-8217.

1972 VOLVO 145. STANDARD, Michelins. 92,000. Asking $2950. 382-5666

1972 CHEVELLE, 6 CYLINder, automatic, tested, good running order. $1250. 478-0830

1972 CADILLAC COUPE DEVille, 57,000 miles. $3000 or best offer. 598-3812

72 NOVA SS, LOW MILEAGE, phone 382-2292 after 6pm

'72 MUSTANG MACH I, 68,000 miles, asking $4200. 478-3816.

1972 TOYOTA CORONA 4-door, standard. $1500. 477-2954.

1971 DATSUN 1000, GOOD CONdition. Asking $800. 592-8146.

1970 and earlier

Two Economically Priced Domestic Autos
McCallum Motors
Call Linden 382-6122
Dealer 5603

COLLECTOR'S AUCTION
Consign your collector's car now for the upcoming Collector's Car Auction at the Juan de Fuca Rec Centre, August 30 and 31. For information, please call:
Mr. Lynn Klein
478-8044 (evenings)
Linda Scott, Port Alberni
723-7532
Vintage Auctions Of Canada Ltd.

TRAILER TOWING
70 Chrysler 300, 2 dr ht, console, buckets, air conditioned, 440 motor, complete tow package, 78,250 original miles. Immaculate condition. No rust. Asking $2150. 477-6529.

COLLECTORS ITEM
67 Buick Rivi

150 CARS FOR SALE

De Pape

CADILLAC

79 Eldorado. Moon roof, air, stereo. All luxury appointments. Locally owned and purchased — driven only 1800 miles (eighteen hundred). Absolutely gorgeous and priced to sell.

JAGUAR

77 XJS Coupe, air, stereo cassette, power windows, leather. An absolute treat to drive. The classic styling is gorgeous. Appreciating yearly — buy now!

78 Seville Custom Opera Coupe
80 Le Car, economy bargain!
80 Chev Citation, V6, As new.
76 Lancia Scorpion 5 spd.
78 Cordoba, air, stereo, as new.
77 Seville, 4 dr, loaded!
76 Olds Omega Coupe. Clean!
62 Mercedes 220 SE Coupe.
78 MGB 18,000 mi, — Mint!

Open 8:30-5:30 Closed Sat.
DePAPE MOTORS LTD.
Indoors at 779 Pandora
384-8035 Dealer-5311

MAZDA GLC Hatchback $4795.

78 LeCar GTL $4695.
78 Celica 5 spd $5995.
77 Honda AT $3995.
76 Dodge Dart $3395.
76 Buick Skylark $3695.
76 Aspen S/W $4695
75 Alfa Romeo $5495.
72 Pinto, mags $2195.

Peugeot Demos On Sale

PACIFIC mazda PEUGEOT

385-1451 Dealer 5253
Blanshard at Johnson

1965 METEOR 2-DOOR, NEW tires, brakes, exhaust. Just tested. Good transportation. Asking $750. 383-8296 mornings.

1968 POLARA MODEL 500, new 302 rebuilt motor, $800, take offers. Business 385-6781, home 478-8259.

69 ACADIAN WITH ALUMInum slotted mags, N50's. Needs motor and trans. $900 or best offer. 478-3107

1965 TOYOTA CROWN DEluxe, 49,000 miles, snow tires, radio, needs new clutch and wipers. $350. 595-0875.

70 PLYMOUTH SPORT FURY, 318 motor. Power steering, seat and windows. Reliable. $600 or best offer. 474-2456, after 4.

1968 DODGE DART, 273 V8 automatic, bucket seats, console shift, 2 door hardtop, $1000 or offers. 479-7316.

1965 CHEVELLE, EXCELlent condition, low mileage. V8, 283, automatic trans, $2200. 479-7022

1967 PONTIAC GRANDE PARIsienne, one owner, fully equipped, excellent condition, $850. 658-8104.

1963 PONTIAC LAURENTIAN, 6-cylinder, automatic. Reliable transportation. Forced to sell, $175. 595-7865.

'66 MUSTANG, IN GOOD shape, offers on $2800. Phone Lindsay before 6pm, 727-2231; after 6pm, 384-8888.

69 PONTIAC SAFARI STAtionwagon, 5 California mags and adaptors. Apt. 3, 827 Princess Ave

1965 CORVETTE COUPE, 327-300HP, original, restorable, $7,000 OBO, Port Angeles, 457-0787

1959 FORD FAIRLANE 500, good condition, 68,000 original miles, tested until March '81. Asking $775. 383-8495

SACRIFICE SALE. 69 IMPALA convertible, 76,000 original miles, 396, consul, $4250. 385-8019, 385-2750

1968 GTO, SUPER RARE, fresh 396 and 4-speed, fast and clean. $4000 or trade for 4x4. 477-4910 or 477-7156.

1967 FIREBIRD, $3695, EXCELlent condition, new paint, Esso car clinic tested, 478-9402 after 2pm

RARE 66 BELVEDERE, SHOW car, 340, 727 trans, 5:13 posi, excellent shape. Serious inquiries only. $4500. 388-9972.

64 VW BUG, 1600-CC, RECENT rebuild, dual carbs, racing cam, new clutch, header, etc. Best offer. 592-2356

1970 MALIBU 2-DOOR HARDtop, V8 automatic, recent paint, transmission. No rust. $1450 or offers. 478-9172.

1951 4 DOOR CHEVROLET sedan, 69,000 original miles, good shape, reliable transportation, $1200. Call 479-1235.

1970 CUDA, POSITRACTION, mags, wide ovals, runs good, needs front body work, $600 or near offer. 112-743-5027.

1969 MERCURY MARQUIS 4 door, V8, 429, air conditioning, power windows, 8-track, $1250. 385-1637

1967 MUSTANG GT CONVERTible, 4 speed, needs new top, offers on $2200. 112-748-3978 after 6pm.

1969 PONTIAC GRAND PARIsienne, automatic, power steering, test. Good condition. $1000. 652-3565.

1960 AUSTIN CAMBRIDGE station wagon, tested till October, rebuilt motor, good running order, $410. 595-6153.

70 DUSTER, 340, 4 BARREL, headers, new trans, TA radials, good body, offers, 478-5481

67 NSU 1200 SC, MOTOR NEEDS some work, excellent body and tires, $250. 592-8863.

1954 CHEVROLET 2 DOOR sedan, rebuilt engine, good body. Best offer. 479-3960.

67 CHEV IMPALA; 90,000 miles, good condition, $1500. 477-4379.

CHEV IMPALA 2 DOOR HARDtop, 350, new brakes, trans, $1000 or best offer, 474-1313.

69 BARRACUDA, FORMULA S, factory 340 4 speed. Inquire 642-4172

63 ACADIAN, 2 DOOR, EXCELlent engine, needs clutch. $400 478-1437.

68 DODGE DART, OFFERS. P.M. 477-3735, or days, 387-3755, Mrs. Prior

150 CARS FOR SALE

Honda CAR CENTRE YATES AT QUADRA

HONDA TRADE INS
78 HONDA CIVIC $4295
Automatic — Low Miles

77 VOLARE $3695
2 Door — 6 cylinder
Automatic
Power Steering/Brakes

76 HORNET $2995
2 door Hatchback
6 cylinder — automatic
Power Steering

75 DUSTER $3395
2 door Hardtop — V8
Automatic — Low Miles
Buckets — Console

72 HORNET S.W. $2195
★ TRANSPORTATION ★
★ SPECIAL ★
71 VOLVO 144 Sedan
Automatic — $949

BUY OR LEASE FROM
VICTORIA'S FIRST HONDA DEALER

BANK FINANCING, INSURANCE, LICENCE PLATES ALL AT OUR ONE STOP NEW & USED CAR CENRE

386-6707
Dealer No. 5668

1969 CAMARO CONVERTIBLE, good shape, rebuilt engine, new top, V8 automatic. 383-4259

1966 AMBASSADOR CONVERTible, excellent shape. Offers. 652-9604.

66 BEAUMONT, EXCELLENT condition. AM/FM cassette stereo, tested, $995. 477-4268

67 PLYMOUTH FURY II, 4 new tires, battery, offers. 381-0315.

ISUZU 66, FOR PARTS, MUST sell by Saturday, $100. Royal 598-5809.

69 CORTINA GT 1600, GOOD overall condition. $900 or best offer. 721-0159 after 5pm

1967 THUNDERBIRD 6 CYLINder, 65,000 miles, mechanically sound, open to offers. 478-6152

1962 VOLKSWAGEN, ONLY 70,000 miles. Very good condition-great on gas. $500 firm. 385-2931.

1970 PLYMOUTH DUSTER, power steering, V8. Asking $1000. 479-6676.

'68 ENVOY EPIC, AUTOmatic. $450 or nearest offer. 386-9107.

1958 CHEVY BELAIR 2-DOOR, owner leaving town, $400 or offers. Call Tom, 385-8651.

1966 CHRYSLER 4 DOOR hardtop, good rubber, no rust. $350 for quick sale. 478-2577

65 MUSTANG CONVERTIBLE, deluxe pony interior, many options, $4800. 477-7702.

1962 RENAULT GORDINI, REquires some repairs, $100. 479-1647.

69 CAMARO SS, COWEL INduction hood, spoiler, Z28 stripes, $5500. 478-3684.

1960 MERCEDES 220S, ENgine good, some body work. $1800 firm. 592-4060.

1969 DODGE DART, 273 V8 automatic, 2-door hardtop, $1800. 656-3170.

1968 FORD METEOR, 1-owner, good condition. Call 478-6150 after 6pm.

1969 ACADIAN, 307, AUTOmatic, good shape. Offers. 478-2875.

62 PONTIAC CONVERTIBLE, 283, needs new top. $800 firm. 382-1476.

1965 DODGE, GOOD RUNNING condition. $400 or best offer. 385-9319 after 5.

1970 FORD MAVERICK, 6 cylinder standard, in nice condition. Phone 478-0466.

1968 DATSUN 510 WAGON, well cared for, 61,000 original miles, $1595. 382-3226

67 FIREBIRD WHOLE OR FOR parts, 326 in good shape. Call anytime 477-4619, Brian

'69 PONTIAC SAFARI WAGON, reliable transportation, $450 or nearest offer. 479-6087.

'69 CALIFORNIA GS BUICK, new motor, new trans, needs finishing. Best offer. 478-4814.

'69 VOLVO STATIONWAGON, $1295 or best offer. 478-2954 after 5.

1967 CHEV BISCAYNE STAtionwagon, automatic trans, asking $504. 477-9747.

64 VOLKSWAGEN, SEMI CUStomized, tested, $1100 or best offer. 474-2534.

1968 CAMARO SS, 396 4 SPEED, Ford 9", must sell. Best offer on $4500 takes. Phone 386-8161.

1967 RAMBLER REBEL, V8, automatic, power steering, $400 firm. 595-5104

65 BEAUMONT SPORTS DEluxe, 450 HP, 454 CC, LS-7, new paint, $3500, obo, 595-3825

1969 BUICK SPORT WAGON, clean, $1,895 or closest offer. 477-5798.

66 VALIANT, GOOD BODY AND tires, running order, needs some work, only $300. 382-6027.

62 CROWN IMPERIAL, EXcellent condition, open to offers. 382-6484, 478-3867.

65 VW BEETLE, CHOCOLATE brown, running condition. $500. To view, 1218 Judge Place.

1966 CHEV BISCAYNE, 283 motor, best offer on $200. 479-4475.

LAST CHANCE '64 VAUXhall, body in good shape. Offers. 592-4544.

65 MUSTANG, EXCELLENT condition, standard, $3400. 386-1597

64 BUICK SKYLARK, V6, GOOD condition. $900. 479-6142

47 DODGE LIMOUSINE. BEST offer. 598-2490

1970 DODGE CHARGER, BEST offer. 652-2934.

1970 MAVERICK, GOOD transportation. $500. 382-5991.

63 CHEVY II, PARTS OR whole. Phone after 5, 474-1602.

'67 CAMARO, 327 ENGINE. Phone after 6pm, 384-6740.

'68 VW, RADIALS. OFFERS. 658-5373.

1961 HUMBER, OFFERS. 656-4954.

FOR SALE 1969 AUSTIN 1800, $700 or best offer, 474-2060

1922 MODEL T FORD PICKUP, $3000. 112-743-3130.

1969 VW BUG, NEEDS WORK, $450. 478-5966

1969 VW BEETLE, $1,000 OR best offer, very clean 479-0469

66 FURY III, NEW RETREADS, new starter. $350. 385-2537

150 CARS FOR SALE

GeM

76 BMW 530i, Excellent $13,500
76 Datsun F10 HB Econ + $2,695
76 Cadillac, 17,000 mi. $9,995
76 Trans Am, 4 speed $4,995
76 Parisienne Brougham $2,695
75 Pontiac Espirit, Beauty $5,195
75 Matador X Sport $1,995
75 Merc Wgn, low mi. $2,995
75 Monza, 18,000 mi. $3,695
74 Maverick 2 dr. $2,695
74 Nova SS 4 spd. $3,595
70 BMW 2800, Exceptional $7,500
480 Esquimalt Rd.
382-7195 Dealer 5758

1977 PONTIAC SUNBIRD, 30,000 miles, 6 cyclinder automatic, power steering, power brakes, like new, $4800. 1966 Valiant convertible, has to be seen, $2300. 388-5612 or evenings 478-5355.

CLASSIFIED ADVERTISING THE PEOPLE'S MARKETPLACE

151 SPORT, IMPORT CARS

Les Carr's SALES and LEASING LTD.

$4988

1960 Borgward Isabella Coupe, 4 cyl., 4 spd., radio, buckets, WW tires, 64,000 mi. Original gleaming red color.

79 Fiat X1/9
79 Rabbit DLX
78 Honda Civic
78 MGB MK IV
77 Datsun 710
76 Trans Am
76 Vette L48
75 Fiat 131 SW
74 Vette conv
79 Benz 280S
69 Benz 280S
65 Rover 2000

FOR MORE CAR SEE LES CARR
385-4444
Indoor at
854 Pandora at Quadra
Mon-Fri.
8:00 A.M.-9 P.M.
Sat. 8:00-5:00 p.m.
Parking at rear Dealer 6690

BMW FIAT capital city auto

★ BULLETIN ★
—The Strada is the only import to survive U.S. Auto Industry "35 MPH Crash Test"

FIAT STRADA
4-DOOR HAT BK
FRONT WHEEL DR
SAVE $500
★ ★ ★
FIAT BRAVA
4-DOOR SEDAN
SAVE $700
1750 GOVERNMENT
386-7508 Dealer 5066

PORSCHE
'78 911SC, 15,500 miles, one-owner local car. Mocha black, sunroof, forged wheels with P7 tires, four-speaker stereo, headlight washers, fog lamps, $34,000.

MERCEDES
'78 300 CD, 5-cyl. diesel, 2-dr. hardtop, silver, sunroof, cassette. Local, full service record. $25,700.
'76 450 SEL, metallic, sunroof, cassette, alloy wheels, 37,000 miles. Like new inside and out. $26,900.

THREE POINT MOTORS
MERCEDES-BENZ/PORSCHE
2620 Government St.
dlr lic 5053 385-6737

MGB
78 stereo cassette, luggage rack, tonneau cover plus hardtop. One-lady owner with 18,000 miles. Priced to sell. 384-8035. DePape Motors Ltd. 779 Pandora. Dealer 5311.

1970 CORVETTE PANEL TOP, 350 4-speed, tunnel ram, chrome headers and sidepipes, less than 2,000 miles on rebuilt motor and transmission, black lacquer paint, black interior. Asking price $11,000, trades welcome. G&L Custom Auto Sales, 507 Ellis Street, Dealer 6153, evenings, 382-0089.

T BIRD
1964 T BIRD convertible. Immaculate. A collectors dream. $10,500.
Gem Motors 382-7195
480 Esquimalt Dealer 5758

VOLVO 1800ES
1973 Volvo Sport Wgn. Very clean with original paint and only 51,000 miles. Options include overdrive transmission and air. Contact Randy Prime, 384-1161, Edward Motors. Dealer 6605.

1969 ALFA ROMEO 1750, GTV, excellent condition, 5 speed, Michelin XAS', red, 30,000 on drive train, meticulously maintained. Must sell have bought house. Asking $5200 will take first reasonable offer. 386-0171

RARE 1964 MGB ROADSTER, 64,000 miles, new transmission, leather interior, wire wheels, immaculate condition, receipts, manual. $3,000 o.b.o. 598-2008 after 5pm

ROADSTER
1974 MGB, soft top, white, MG bra. $4,000. 388-7772 Yates Auto, 950 Yates, Dealer 5268.

151 SPORT, IMPORT CARS.

280Z
77, A/C, 5 speed, 38,000 miles, many options, unique paint style. Sacrifice, 478-5285.

PORSCHE 911
1970 Targa, excellent condition, AM/FM stereo, new tires, new brakes, asking $10,500. 383-6186.

1970 CHEVELLE SUPER Stock, race ready. 1966 Ford truck, no engine. Will consider trade for Camaro. Ask for Dwayne 383-8993 or 656-2398.

1971 VOLVO 164, STANDARD 6 cylinder with overdrive, 69,000 miles, excellent condition, $2800. Till 10 am. and evenings 598-8461. Days 477-6911 local 6618.

CLASSIC 1960 MERCEDES 180 gas, good restoration project. Running, good body. Asking $1450. 598-5512 between 10-6, 598-3284 after 6pm

1961 AUSTIN HEALEY Sprite, twin cam Lotus engine, very fast, rag top roof and tonneau cover, many extras. Offers from $4500. 474-1450.

VERY RARE
62 Mercedes 220 SEB, coupe 2 door, mint condition, must sell, asking $12,000 or best offer. 382-9054.

TRIUMPH TR250, WIRE wheels, rebuilt engine, excellent condition, a rare and appreciating investment, offers on $4900. 658-8965.

—73 Datsun 240Z—
$3,995. Gem Motors, 382-7195, Dealer 5758.

TR6 LAST OF THE TRUE sports cars. 1975. Red. Excellent condition. $6,000 firm. 478-8810, 6pm-8pm.

1969 ROVER TC-2000, 4-SPEED, 30+ miles per gallon. Good condition throughout. Offers, will consider trade. 474-1311.

72 MIDGET, EXCELLENT condition, new brakes complete, suspension work done, $3300 or best offer. 382-1408.

66 MGB NEW ENGINE AND trans, needs starter and interior work, $1800 or best offer. 592-7367.

71 TRIUMPH GT6+, EXCELlent condition, maroon, Michelins on mags, new muffler, must sell, $3000 or best offer. 656-2064.

1975 BMW 530IA. IN ANTHRAcite, excellent condition, $10,995. Capital City Auto., 1750 Government St., 386-7508. Dealer 5066.

73 BMW 2002, RIVIERA BLUE, good condition, $5995. Capital City Auto., 1750 Government St., 386-7508. Dealer 5066.

77 MGB, 20,000 MILES, 2 TONneaus, radio, luggage rack, radials, like new. $7,000. 386-0885 after 5pm.

76 TR6, LIKE NEW, 26,000 miles. Radials, overdrive, tonneau, radio, asking $8300. 479-7373 after 5pm

1966 MERCEDES 250 SE, fuel-injected, 4 speed manual, Pirelli tires, good condition, $5000 or offer. 592-0971

FIAT 131S STATION WAGON, 1 owner since May 1976, automatic, AM/FM, roof rack, low mileage. $4500 642-5090.

1976 FIAT X19, LOW MILES, Michelin radials, stereo. Excellent shape. $6895. 598-2709.

1963 MERCEDES BENZ 220S, 4 door sedan, good condition, best offer. 477-9776

1966 MGB ROADSTER, WIRE wheels, good shape, $2100 or offers. After 4pm. 479-3026.

1976 BLUE MGB, VERY GOOD condition, 38,000 miles. $5800 or best offer. 477-3028.

1976 TR7, 40,000 MILES, EXcellent condition. Must sell. 592-8278.

A PORSCHE YOU CAN AFford. 1973 914, 2.0, perfect condition, $4990 or best offer. 478-4403

1974 VOLVO, 4 DOOR AUTOmatic, $2000. Shawnigan Lake, 743-4471.

1971 CORVETTE, T-TOP, 350 LT1, original paint, excellent condition, $11,500. 478-3684.

MOVING, BLUE 74 MGB, highest offer on $3800. After 6, 595-1953.

1975 TR6, EXCELLENT CONDITion, $5800, consider trade. 592-7623.

1952 BENTLEY R-TYPE, LEFT hand drive. $20,000. 658-8897.

70 MGB ROADSTER, EXCELlent car. $3200. 656-5705.

1975 TR6, IMMACULATE. $6500. Call Rob, 477-2707

1970 MGB, 9000 KILOMETRES on new engine. 478-5156

MUST SELL 1971 TR6, GOOD condition, $4200, offers. 727-3150.

1972 LOTUS ELAN +2. $9000. or best offer. 382-0255, 382-9828.

72 MGB, GOOD CONDITION. $3000. 388-9969

1968 KARMANN GHIA COUPE. 656-6987.

1970 RED MGB FOR SALE, $2000 or best offer. 478-9342.

1973 TR6
478-0529

75 SAAB EMS IN GOOD CONDition, $4500. 477-1294

70 MGB ROADSTER. EXCELlent car. $3200. 656-5705.

1971 OPEL GT, SUNROOF, new paint, $3200. 658-8147

152 AUTOMOTIVE MISCELLANEOUS

CONSUMERS AUTO FINDERS

LOOKING FOR A CAR
FIND OUR WHERE THEY ARE...
PHONE US FIRST
381-2515
NO FEES
NO COMMISSION
OPEN 7 DAY A WEEK
and evenings

154 TRUCKS, BUSES AND VANS

GeM

77 Jimmy High Sierra $7,495
76 Ford ½T, 6 cyl, 3 spd. $2,769
76 Ford ¾T, 4 spd., winch $5,195
74 Ford ½T, V8, 4 spd. $2,495
74 Ford ¾T Econoline $2,495
73 Dodge ½T 4x4 Winch $3,495
70 GMC ½T Camper $650
480 Esquimalt Rd.
382-7195 Dealer 5758

HUNTERS DELIGHT
Family fun is yours in this 1974 Jeep Wagoneer, 4 wheel drive. Prefect for the skier or hunter. Very good condition and only $4495. Equipped with V8, auto., P.S. and P.B. For more info on this one of kind vehicle, personally contact Mike Castle at Empress Pontiac Buick GMC Ltd. 382-7121 or res. 381-2595. Dealer 5701

154 TRUCKS. BUSES AND VANS

GARDEN CITY
AUTO LEASE LTD.
HOME OF THE
SUZUKI
4 WHEEL DRIVE
30-35 M.P.G.

78 F250 ¾, V8 Auto
77 Chev ½ 4x4, 4spd.
77 Chev ¾ 4x4
77 GMC ¾ PU V8 auto
76 Ford Van, low miles
74 Dodge ½, V-8 Auto

TRADES WELCOME
No Reasonable Offer Refused
100% FINANCING O.A.C.
Open 9 a.m.-8 p.m.
2978 Douglas St.
382-9111 Dealer 5721

TRUCK SALE

78 GMC 4x4
V8, P.S, P.B, AT, radio, 38,000 KM. Excellent condition. Now $6295.

78 FORD ½ TON
F100, custom stepside, V8 AT, P.S, P.B, tilt wheel. Only 37,000 KM. Like new. $5795.

77 GMC 1 TON
Cab & chassis, 4 spd, V8, P.S, P.B, radio. $5495.

78 GMC SIERRA
¾T Crew Cab, V8, AT, P.S., P.B., 41,000 MI, dual tanks, A-1. Reduced $5995

76 DATSUN
Long box Sports Truck, 4 spd., 37,000 MI $3695

B MADSEN MOTORS LTD.
2691 Sooke Rd. (Glen Lake)
478-5011 Dealer 5450

CAMPERS SPECIAL
1976 Dodge ¾ ton van, 37,000 mi., A/T, power steering, raised roof, economical slant six engine, captain chairs. Backed with Empress 1 yr Crown Seal Warranty. Priced to sell at $4695. Ask exclusively for Bob Dobish, Empress Pontiac Buick GMC Ltd, 382-7121 or 478-5784. Dealer 5701.

4X4
1977 Ford 250, short box, 4-speed, Warren hubs, deluxe cab, sliding rear window, skylight, headers, 17,000 original miles, 12" absolute clearance, new condition, $7300. 1974 Ford 100, new motor, automatic transmission, shocks and wheel bearings, in very good condition, tested, $4250. 386-3711.

Showroom Condition
79 Datsun PU, 4 cyl, 5 spd., sports interior, radial white wall tires. Must be seen. 382-2313, Wille Dodge Chrysler, 3200 Douglas. Dealer 5881.

1977 FORD F250 SUPER CAB camper special, 400ci automatic, dual batteries and fuel tanks, air conditioning, AM/FM cassette radio, white spoke wheels, good rubber. $6900. 642-5557.

1975 DODGE 600, 45,000 MILES, one owner, 5 speed split rear axle, air assisted brakes, power steering, new rubber, excellent condition throughout. View at 1021 Hillside at Fifth, $9000. 385-5741.

79- SIERRA CLASSIC, SHORT box 4x4, power steering, power brakes, automatic, headers and dual exhaust, 6" lift kit, Monster Mudders on chrome spokes, phone 727-2915 after 6.

1979 FORD BRONCO RANGER XLT, 351, automatic, power steering, power brakes, fully carpeted, rollbar, pin striped, roof rack. Offers on $9500 479-3982.

74 GMC JIMMY 4WD, 350, 2 BL., 4 speed, 49,000 miles, Tracker 1100x15" tires on 8" stock rims, 4 extra tires and rims included. $5,000 or best offer. 479-1103 or view at 4013 Carey Road.

1976 FORD 1-TON ON DUALS, with flat deck and stake sides, V8, auto, PS, PB.
George Eng Truck Sales
DL # 5166
2810A Rock Bay Ave 385-3054

ORIGINAL
65 VW van, like new, rebuilt 1600 cam, dual carbs, new clutch, brakes, paint. No body rust. Radials, stereo. Partly camperized. Offers on $3400. 383-8529.

1975 FORD F250 CAMPER SPEcial. Deluxe fibreglass canopy. Transmission cooler, trailer hitch. Complete overhaul last 10,000 miles. Top condition. Offers to $6400. 477-4939 after 6pm

ECONOLINE 250
1977 Ford, 36,000 miles. $6200. Yates Auto, 950 Yates Street, 388-7722, Dealer 5268.

VW VAN
1974, 4 Cyl., 4 Spd., 67,000 miles. $4,700. Yates Auto, 950 Yates, 388-7722, Dealer 5268.

1977 FORD VAN, VELVET CUStom interior, captains chairs, AM/FM cassette, alarm, equalizer hitch, digital clock. $6900 or offers. 383-8319.

1970 CHEV 1 TON, SHORT wheel base, steel flat deck, 6 cylinder 4-speed, $1500. Ask for Vic, 478-3693 days, 478-2284 after 8.

1976 CHEVY ¾ TON VAN, power steering, power brakes, automatic, radials, am/fm cassette, partially camperized, $4500. 386-0690

1971 FORD ¾-TON, 360 AUTOmatic, 74,000 miles, new exhaust, shocks, tested till August '81. Best offer. 388-7733 days, 383-9111 evenings.

ATTENTION HUNTERS! 77 Jeep 4x4 pickup, excellent condition, all options, low mileage, sacrifice for $5495 firm. 386-6919.

1979 GMC SIERRA ½ TON, EXcellent condition, 28,000 miles, 350 V8 automatic, camper window, box rails, AM/FM stereo and cassette, $5,900. 656-7395

1968 VW VAN, PARTIALLY camperized, recent tuneup, mileage 75,000, has some rust. Selling cheap. 478-2514 days 386-5417 evenings.

1978 FORD BRONCO 4X4, power steering, power brakes, 4-speed, heavy-duty suspension. 8,000 lb. Warn winch. $7500. 382-1391, evenings.

'76 FORD XLT RANGER 4X4, short box, new 390, dual tanks, custom interior, lots of extras. Asking $6700; serious offers only. 382-4541.

'PICK ME!'
77 GMC ¾ 4x4, 350 Automatic, power steering, power brakes, 40 channel CB, 10,000 super winch, new paint, 385-4692 after 6pm

1976 ¾-TON DODGE 4X4, 318 V8, automatic, power steering, power brakes, trans cooler, canopy. $5000 or best offer. 385-2050 evenings.

73 DODGE ¾ TON VAN, COMpletely customized, 318, headers, sunroof, Captain's chairs, mags, custom paint, $4500. 721-3846 Victoria.

GMC SUBURBAN 1975, ¾ TON, all power, $3600. Good condition. Daytime viewing Shelbourne Texaco Station. Details phone evenings 656-2625.

1974 DODGE VAN, RUNS WELL, needs body work. $900 or best offer. Call after 5pm, 386-0775.

1975 TOYOTA LANDCRUISER, very low mileage, very good condition. $5500, open to offers. 721-3975.

71 SCOUT, INLINE 6 CYLINder, 4 speed, good condition, $850. Between 11am-11pm. 642-4574.

76 DATSUN SPORTRUCK long box, 37,000 miles, new radials, excellent condition. 477-2128

72 FORD ¾ TON, 8 CYL. 4 SPD. Only $962. 386-8385 Palm Auto World Inc., 3342 Oak St. Dealer 5260.

74 DODGE CLUB CAB AUTO, priced to sell, $1388. 386-8385 Palm Auto World Inc. 3342 Oak St. Dealer 5260.

1977 GMC SIERRA ¾ TON V8, automatic, power steering, power brakes, excellent, $4400. 384-7175

62 MERCURY ¾ TON WITH newer 302, excellent running condition, $900 or offers. 478-7809.

1975 CHEV VAN, 350 AUTOmatic, customized interior, flares, visor, sunroof, mags. Good condition. $5000. 479-4479.

BARGAIN. 1970 VOLKSWAGEN window van. Just tested. New tires. With or without 14' aluminum boat and trailer. 477-3254

1975 GMC VAN, RAISED ROOF, camperized, winter tires, nice condition, $7500 or best offer. 478-4562.

1973 ¾ TON FORD 6 CYLINDER truck. Power steering, power brakes, 58,000 miles. Offers to $3000. 656-7642

69 DATSUN PICKUP, 1300 CC, black, new tires and mags, tinted glass, excellent condition. $1900 or best offer. 479-8334.

69 GMC LONG VAN, 283 CAM, side pipes, high back seats, carpeting, bed, mag wheels, $2200 or offers. 382-0407.

1972 FORD ECONOLINE 200, 72,000 original miles, 6 cylinder automatic, tested until July, $1800. 478-3405.

1964 VOLKSWAGEN VAN, everything like new, camperized. Best offer on $1750. 652-2828.

1978 GMC JIMMY 4X4, EXCELlent condition, too many options to list. $9500 Phone after 5 479-9644.

1975 MAZDA 1800 PICKUP with Falta-craft camperette, both good condition, $2800. 385-1670.

1973 TOYOTA LONGBOX PICKup and Vista canopy. Runs well but needs clutch work. New shocks. $1150. 112-748-2128.

1972 VW WINDOW VAN, GOOD all round condition, new clutch, reconditioned transmission and engine. $2250. 477-8458.

LANDROVER, 1962, LWB, good running condition, spare wheels, and parts. $2200. 652-3663

75 EL CAMINO, NEW 396 4 barrel. Turbo 400 transmission. Shift kit. US mags. $5000. 598-4102

1976 FORD RANGER AND camper, 3000 miles on rebuilt engine, extras, $4300. 656-3492

MAKE AN OFFER. 1977 Dodge Van, 32,000 miles, $4700 388-9969.

SACRIFICE GMC ¾, 23,000 miles, new free camper shell. 477-1931.

1956 FORD PICKUP, 390, 4 speed, new chrome, mags. $1800. 595-7868

76 JEEP CJ5, RENEGADE OPtions, excellent condition, 381-5716 383-5813.

1966 DODGE FARGO VAN, good running condition. Needs paint job, $1250. 382-2700

1975 CHEV SILVERADO WITH camperette, like new, 43,000 miles 652-9896.

66 CHEV PANEL TRUCK, runs, $400 or best offer. Call after 6pm. 652-2333

68 FORD TRUCK, ½ TON, 1 ton back springs, $1500 or best offer. 598-2490

1975 FORD CUSTOM CLUB van, p.s., p.b., air, good condition. $2000 386-8081 or 388-5113.

78 FORD VAN, 592-3142 OR 658-1181

154 TRUCKS, BUSES AND VANS

1974 DODGE MAXI VAN, raised roof, completely camperized, power steering, power brakes, dual battery, Captain's seat. $7850. 595-7983.

72 CHEV ¾ TON, REBUILT: transmission, front end, muffler system. Motor and body in good shape. 91,000 miles, $1800 592-5728.

1978 CHEV SPORTS VAN, ¾ ton, 8 passenger window van, 17,500 km, replacement value over $13,000 $8500 or best offer. 598-4378.

78 Ford Econoline 150, V8 automatic, power steering, power brakes, really clean, excellent condition, $6500. 478-6529

77 CJ—7 4X4 JEEP
Automatic, V8, 40,000 miles. Sacrifice, p.s., p.b., $3750. 477-8752.

71 DODGE VAN, SLANT 6 STD. Priced to sell $1,728. PALM AUTO WORLD INC., 386-8385, 3342 Oak St. Dealer 5260.

71 GMC AUTOMATIC, POWER steering, power brakes, 10½' camper, $3800, both or separate. 598-9651

1970 VW CAMPER VAN, REbuilt engine, excellent condition, $3600. Evenings before 10:30, 477-0949.

WILL TRADE 1957 GMC ½ TON pickup, good running order, restorable, for van. 381-1315 11am-5pm

1976 DATSUN, 39,000 MILES, automatic transmission, good radials, $3600 best offer. 479-1188.

67 FORD ½ TON, 352, 3 SPEED standard, needs some work, good old truck for $950. 384-1064 George.

MUST SELL THIS MONTH, 1968 International Travelall, excellent condition. $1500 or best offer. 383-2793

1977 FORD ¾-TON VAN, CAMPerized, bucket seats, tinted windows, 26,000 miles. View at 3681 Craigmillar Ave.

1974 TOYOTA LONG BOX, EXcellent throughout, new paint, tires, canopy with cupboards, boat rack. $3000. 383-8553.

72 GMC VAN, CUSTOMIZED interior, new stereo, worth $4500, will sell for $3250 or best offer. 656-0276

77 FORD F150 XLT RANGER 460, air, cruise, AM/FM cassette, black deluxe model. $5000 or trade. 388-5775.

1977 GMC ¾ TON CAMPER special, headers, cams, shift kit, fiberglass canopy, mags, excellent condition, $7000. 642-5668

1975 FORD ¾ TON 4X4. 4 SPD., headers, wheels, locking hubs, dual tanks. Good condition. $5200. 652-4536.

66 CHEVY ½-TON, STEPSIDE shortbox, 327 3-speed, 4:11 posi, good project truck. Best offer. 479-7023.

1975 GMC VANDURA, CARpeted, fridge, mags and new tires, 4 spare rims and tires, many extras, 385-3460.

1969 CHEV VAN, REBUILT trans, sunroof, mags, custom interior. Sell/trade for Beetle, Datsun 510. 478-7580.

1975 GMC SUBURBAN, 60,000 miles, excellent condition, Sierra Classic 454, all options, trailer special, fully loaded. 478-1508.

VAN, FORD ECONOLINE, 1974, automatic, 6, 73,000 miles. Radio, new tires and battery. $2000. 479-9916.

1970 FORD CLUB WAGON, 302 auto, runs well, needs body work. $900 or best offer. Call after 5pm, 386-0775.

1975 TOYOTA LANDCRUISER, very low mileage, very good condition. $5500, open to offers. 721-3975.

1972 MOVING VAN, BEST offer. Phone after 5pm, 656-7472.

1960 GMC ½ TON, ONE NEW spare tire, $600. 385-2329.

1965 GMC VAN, NEW MOTOR, $1500. 386-8881, night 658-8893

158 TIRES

MICHELIN TIRES
All sizes and types in stock now at
D & D TIRE LTD.
382-7283
SHOP AND COMPARE
Chargex Mastercharge

EDWARD MOTORS LTD.
SEMPERIT TIRE
DISTRIBUTOR
Most sizes in stock for your import car. Try our prices. Phone 384-8086.

4 BOLT 14" FORD RIMS, $10 each. Two F78x14 snow tires, fair condition, $20 each. 652-3753.

TWO 14"X10" AND TWO 14"x8" American aluminum slotted mags for Ford, never used, $200. 385-2936.

GOOD USED TIRES FOR sale, most sizes. 1096 Goldstream. 474-1311.

WANTED TIRES, ANY SIZE, $5-$10, must be BC testable. 474-1500.

GOOD USED TIRES FOR sale, most sizes. 1096 Goldstream. 474-1500.

FIVE 950—16.5 WHEELS AND grip tires, 2 near new $200 firm. Bob 478-9609.

FOUR 13" TIRES AND ONE spare rim, $120. 382-3477 or 479-5290.

2 MICKEY THOMPSON H-50-14 $100. 4 14" Ford rims and tires E-78-14 $95. 477-5242.

FOUR E78X14 USED RECAPS, $5 each. Four F78x14 used Goodyear snows, $10 each. 479-8634

3 TIRES H78X15 GOODYEAR belted, $20 each, 598-3206

HR 78-15 STEEL RADIAL UNiroyal, 5 only, $125; 598-1791

160 PARTS, ACCESSORIES AND SERVICE

OSAKA MOTORS
TOYOTA DATSUN HONDA
VW RABBIT
Behind Douglas St. Dairy Queen
383-3043

$$ CASH $$
For running cars and trucks.
FREE REMOVALS
Of scrap cars, trucks and metal
478-9324 or 388-6275 pager 2740

POWER SPLIT BENCH WITH rear seat. AM/FM 8 track stereo indash, $75. Air conditioning unit, $75. 400 cu. in. Ford engine. Ford disc brakes. Glass body dune buggy, T-style, in pieces, $500. After 5pm weekdays, 478-7977.

SPRINGS
Complete Repair Service for cars and trucks. LOGAN SPRING & SUSPENSION LTD., 60 Crease Ave. (Behind Budget Rent-A-Truck) 384-2744.

TUNNEL RAM AND CARBS, SB Chev, $500, Torker Ford 289, $160. 2 15x7 mags with slicks, $175. Turbo 400, $125. 8" Ford posi, $175. 9" Ford posi $225. Chev scatter shield, $150. 385-7811

RADIATOR REPAIRS, FAST top quality repairs at Maurice's Auto Body, 209 Bate St., phone 386-3381 or 384-8894. Located behind the Burnside Pay and Save Gas Station

160 PARTS, ACCESSORIES AND SERVICE

EDWARD MOTORS LTD.
IMPORT PARTS CENTRE
Filters, ignition, brakes, suspension, clutches, engine parts, etc.
TRY US TODAY
Phone 384-8086

JAPANESE AND DOMESTIC car and truck parts. Serving Great Victoria and the Saanich Peninsula. BC Auto Wrecking Ltd, 7481 West Saanich Rd, 652-1181.

SUPERB 340 PUNCHED OUT 30 over, 13 to 1 TRW pistons, Manley cam, headers and much, much more, still in car and running, $2000 or offers. 478-6412 after 4pm

CLEAROUT
Tires $?, radios $15, hub caps $?. 388-6196. Painter Motors, 3005 Douglas St.

VICTORIA 4-WHEEL DRIVE FREE WHEELING HUBS for any make of 4-wheel drive.
597 Hillside at Rock Bay
D-13531 386-6511

MUST SELL 64 FORD 352 cubic inch, transmission, rear end and body parts. Excellent condition, $238. 381-0867 ask for Dennis or Tina.

DIRECT CONNECTION DEEP sump oil p

168 CAMPERS, TRAILERS and MOTOR HOMES

PEDEN
RECREATIONAL VEHICLE LTD.
—16 Years of RV Experience
Ready to Serve You—

★ VANGUARD ★
★ FRONTIER ★
★ PROWLER ★
★ TRIPLE E ★

★ JUST TRADED ★
1973 Scamper 20' motorhome, only 27,000 miles. Clean $10,995
1978 Vanguard 9½' camper $4195
1978 Vanguard 9½' camper $3895
1979 Vanguard 8'9" camper $3895
1978 Okanagan 9½' camper $4695

★ Used Inventory Clearance ★
1974 Vanguard 14' trailer $2995
1974 Terry 15' trailer $2995
1975 Scamper 13' trailer $2695
1979 Komfort 23' 5th wheel $10,995
1970 Scamper 8' camper $1795
1973 Aristocrat 17' sc trailer $3495

★ ONE ONLY ★
NEW UNIT CLEARANCE
√ 1980 Prowler 35' 5th wheel. Equipped for year round living. $18,995
√ 1979 Prowler 32' 5th wheel $15,495
√ 1979 Vanguard 27' 5th wheel $13,995
√ 1980 Vanguard 18½' motorhome $18,495
√ 1979 Vanguard Frontier 23' motorhome $22,995
√ 1980 Prowler 17' tandem trailer $7895
√ 1980 Vanguard 8' camper $4255
√ 1980 Valley import camper $2995

★ PLUS SIMILAR SAVINGS ON MANY OF OUR NEW CAMPERS, TRAILERS AND MOTOR HOMES ★

√ Large Parts and Accessories Store
√ Repairs and Rentals

PEDEN RV LTD.
285 QUESNEL ST. (D6418)
386-3464
Behind Empress Pontiac Buick

RAVEN
RECREATION VEHICLES (1980) LTD.
★ VAN CONVERSIONS
★ CUSTOM BUILDING
★ GOLDEN BOY VAN WHEEL-CHAIR LIFT
★ PARTS AND ACCESSORIES

Sale on all our finished stock

DOMESTIC CAMPER
3 longbo $499
1 short box $499

IMPORT CANOPIES
3 Datsun longbox $399
1 Mazda short box $349
1 import camper shell for any size import $1049
1 import camperette $749
2 domestic camperettes $949

CAMPERS
1 deluxe Raven 8½' camper, 3 burner stove, 3 way fridge, porta-potti, bathroom w/sink and curtains. $4095
1 semi-deluxe Raven 8½' camper, 3 burner slide-in stove, furnace, Tedco fridge, porta-potti, bathroom with sink and curtains. $3895

SET OF CAMPER JACKS INCLUDED THIS WEEK ONLY.

4099 Tuxedo 479-3178

CAMOSUN RV CENTRE
★ OKANAGAN ★
★ SCAMPER ★
★ COLEMAN ★
SUPER SUMMER CLEARANCE
8' Scamper Campers from $2995
9'6" Okanagan selfcontained $7295
★ ★ ★
PARTS SPECIAL
Sur-Lift hydraulic jacks $269.95
Roof mount antennas $69.95
Portable toilets from $24.95
VICTORIA'S ONE STOP RV SHOP
650 Burnside Rd. E.
Dealer 6732 384-0213

Fennell's
TRAILER SUPPLIES LTD.
PROPANE — REPAIRS AND APPLIANCE SERVICE
Custom Building and Van Conversions
Large Parts and Accessories Store
652-3941
Mon.-Sat. 9 to 5
Sun. 12 to 4
6459 Patricia Bay Hwy.

DOMINION MOTORS
YOUR DOWNTOWN R.V. PARTS DEPOT
1703 Blanshard St. 385-5012
Dealer 5183

78 Chinook Concourse Club Model, air on motor, 360, PS, PB, auto. Fully self-contained, low mileage. A must to see. $17,950
76 Chinook 18 Plus Club, fully self-contained, 17,500 miles, top condition $17,950
74 Chinook 18 Plus Club, fully self-contained, very clean. $14,950
72 21' Terry Trailer, fully self-contained. A bargain at $4,995

DOGWOOD TRAILER SALES
PARTS — PROPANE
WESTERN WILDERNESS Campers
WILDERNESS Trailers
2630 Deville Road
Highway 1 at Millstream
478-6641 Dealer 5390

DON'T PASS THIS UP! IT'S A 1 OWNER WITH ONLY 38,000 MILES. 1970 MODEL DODGE MOTO-CHALET MOTOR-HOME. (All Steel Motorhome Frame) this unit is loaded with equipment, ready for your enjoyment. Specially priced at $9495.
REG MIDGLEY MOTORS LTD.
736 Cloverdale 385-8756
Dealer Lic. 5186

FAMILY FUN
1977 GMC Camper Van. V8 auto trans, p.s., p.b. and more. Raised roof with vent. Stove, ice box and much more. Low mileage and low price. For more info personally contact Mike Castle, Empress Pontiac Buick GMC Ltd, 382-7121 or res. 381-2595. Dealer 5701.

25' TRAVEL TRAILER, ALL aluminum construction, air conditioned, electric brakes, awning with enclosure canvas, forced air heat, large fridge and freezer, bath with shower, carpeted over linoleum, hitch included. Excellent condition and ready for winter travel. Asking $7500. 656-3624

BRITANNIA VAN'S
1980 MAXIVAN CONVERSIONS
$14,900
$15,400
$15,700
$16,900
1080 Goldstream
478-2713 Dealer 6703

MOTORHOME, 29', 1978 CORsair, Bendix roofair, 7,000-watt generator, central vacuum, AM/FM 8-track, CB, automatic step, alarm system, cruise control and many more extras. Clean and beautiful. Low miles. Sacrifice at $35,000 or best offer. 112-743-9842.

RENTALS
MOTORHOMES — CAMPERS — TRAILERS —
Book early for Sept. and Oct.
PEDEN RV LTD.
386-3464

PROPANE
PARTS — SERVICE
BOB'S
MOBILE HOMES LTD.
25 Crease 386-3623
Dealer 5689

FOR RENT OR SALE
MOTORHOMES
WEEKLY — MONTHLY
GARDEN CITY AUTO LEASE LTD, 2978 Douglas, 382-9111. Dealer 5721.

1979 SHAMROCK MOTOR home, fully loaded, 2 air-conditioning units, 2 AM—FM cassette recorders, cruise control, owned by non-smoker. 20,000km, all highway miles. Price reduced to $21,500. 112-722-2111 between 8am-4:30pm Monday to Friday.

1976 21' RUSTLER TRAVEL trailer, tandem wheels, sleeps 6, fridge, stove, oven, bathroom with shower, hot water heater, furnace. Asking $6900 or nearest offer. After 6pm weekdays, 656-3296

1974 RANDELL TRAILER, 15', sleeps 5, 3 way fridge, stove, furnace. Extras included are: equalizer hitch, brake control, trailer mirrors, stereo, canopy etc. Complete packaged price $3600. 385-2732

1980 TERRY TRAVEL TRAILer, 24', with stove, fridge, furnace, 4-piece bathroom, bunk beds. Used only 2 weeks. Under warranty to July 1981. All extras included. Asking $9500 or best offer. 721-0266.

31' AIRSTREAM TRAILER, air conditioning, newly upholstered, electric hitch, tape deck, AM/FM radio, large fridge, 4 burner stove, oven. Many other extras. 112-746-5484 or 748-1065

1976 DODGE CLUB CAB, ¾ ton, complete with 1976 Western camper, sleeps 5. Both as new, 33,000 miles. $8695 or best offer. Accept older trade and cash. 479-8058

WANTED FOR CASH BIG, OLD outsize, 5th Wheel trailer or motorhome, or will accept as part down payment on luxury/waterfront 5 rm condominium. Victoria Press Box 773.

1-OWNER, 1974, GMC WINDOW Vandura Motorhome, 18,000 miles. Automatic, power brakes, power steering, air conditioning, loaded with extras. See it; you'll like it. $14,500. 592-1167.

1977 DODGE MAXI VAN CONversion, Haidaway, 16,000 miles, 360 engine, Automatic, power steering, power brakes, cruise control, CB, fully self contained, $11,000. 479-5275

TENT TRAILER, LIONEL, 1975, hard top, sleeps 6, sink and fridge, electrical and propane installation, new tires, excellent condition. $1300. 381-2967 after 5pm

78 MODEL SUNLINE 17½' TRAvel trailer, stove, oven and fridge, 4 piece bath, hot water and heating system, sleeps 6, tandem axle. Offers on $5500. 388-5432.

7' FLEETWOOD CAMPER, fits import truck, porta—potti, icebox fridge, 3 burner gas stove, sleeps 4, $1450, like new. 642-3140

8½' CAMPER, 1969, SLEEPS 4, fridge and stove, lots of windows, excellent shape, asking $1600. Phone to view 112-246-9355.

FREE FRONT TIRE CARRIER with winch when you buy fully equipped (porta-potty) 10½' camper with 4 new hydraulic jacks. 479-3960.

1977 VANGUARD 24' MINI home, 13,000 miles, extras too numerous to mention. $19,900. 595-1775 Monday to Friday after 4pm.

1968 17' VANGUARD TRAILER, very cosy, immaculate condition, fridge, oven, two propane tanks, toilet, sleeps 4, extras. $2700. 385-8870.

'77-'78 18' TAURUS (TERRY), completely self contained, 6-cubic foot fridge, sleeps 6, used very little. $5850. 4031 Hodgson Pl. 479-2763.

17' TRAVELAIRE, SLEEPS 6, fridge, furnace, stove, oven, toilet, shower, stereo, many extras. Excellent condition. Asking $4795. 383-0679.

20' VANGARD, '74 DODGE, EXcellent condition, 24,000 miles, fully equipped including loader and 12' aluminum boat. $14,000. 477-4080 after 5pm.

1976 DODGE DIPLOMAT, 20' motorhome, 37,000 miles, sleeps 6, air conditioner, very good condition. 478-5936 days 7-4pm. $12,000.

1976 27' LASALLE TRAVEL trailer, air conditioned, 3 piece bath, hot and cold water, fully self contained, exceptionally clean. 642-4401.

1975 17' PROWLER SLEEPS four. Extra stowage space, completely self contained. Excellent condition. Must sell. Asking $3600 or offers. 479-3839.

CUSTOM BUILT UTILITY trailer, 12X5X3' high, 16" wheels, heavy duty throughout. Great for moving. 382-0639 after 5pm

1976 11'6" CAVEMAN DELUXE camper, fully self-contained. Like new condition. $4800. 478-0629.

I AM UNEMPLOYED. HAVE to sell my van. Loaded. Complete trailer package. $15,000 new. Offers. 383-7538

SACRIFICE, 1979 ROADWAY 8' camper, suitable for ½-ton. Absolutely immaculate. $2325. 385-9574, 388-9589

1975 MAZDA PICKUP OKANAgan camper. Good condition. CB, 8-track, stove, fridge and furnace. $4000 firm. 656-0291.

19' EMPRESS MOTORHOME, fully equipped with cruise control, awning and air conditioning. $17,500 652-4978.

WE WILL BUY YOUR GOOD used Rec. Vehicle. Peden R.V. Ltd. 2855 Quesnel St., 386-3464.

21' UNIK GMC 350 MOTORhome, fully equipped, many extras, 26,000 miles. $16,500. 479-0422.

65 ESTA VILLA TRAVEL trailer, $1600. Stove, oven, fridge, toilet, fully enclosed add-a-room canopy. 388-4103

11½' CAMPER, FRIDGE, stove and oven, furnace, toilet, jacks, excellent condition, $2500. 478-1298

8½' SCAMPER TANDEM trailer, sleeps 6, excellent condition, $5,000 or nearest offer. 385-3561.

8' CABOVER CAMPER, PROpane stove and heater, icebox, 35-gallon water tank. $1200 or best offer. 382-7843.

TRUCK CANOPY, ALUMInum, insulated, panelled, roofracks, screens, tablebunk, $300. 478-3074.

1971 11' VANGUARD CAMPER in good condition, fully equipped including EZ load boat rack, $3800. 656-4276.

74 DODGE MAXI VAN WITH raised roof, fully camperized, $5995 or best offer. 652-2559 after 6.

17' VANGUARD TRAILER, fridge, furnace, stove, oven, toilet. Excellent condition. $2800. 383-1867.

1980 9½' CAMPER, SLEEPS 6, sink, stove, icebox, separate bathroom, view at 3210 Wicklow. Quick sale, $3900. 386-5515

1977 25' HOLIDAY RAMBLER trailer, immaculate, air, awning, power jack. Asking $13,900. 477-7779

WANTED: RECENT MODEL good condition, mini motorhome with large engine. 112-748-0576 evenings.

1973 PACE ARROW, 25' MOtorhome. Fully equipped. $9,500 American Funds. Call reverse 206-683-7611.

Mobile RV Doctor
All RV Repairs — 479-2119

10' ALASKAN CAMPER, 4 OUTside jacks, furnace, ice box, stove. 1086 Colville. 385-9495.

1968 GMC TRUCK, WITH 10' chassis mount camper. Stove, fridge, toilet. $3950. 479-6142

1974 13' VENTURA TRAILER, stove, sink, ice box, sleeps 4, $1895. 477-8004.

67 ARISTOCRAT LOWLINER 15, very clean, well kept. $2,000. 658-5841.

76 VW WESTPHALIA, 24,700 miles, showroom condition, $8350. 656-4156.

HARDTOP TENT TRAILER, 1972, sleeps 4, good condition. $575. 595-2455.

CENTURY HARDTOP TENT trailer with add-a-room. $875. 479-3588.

TENT TRAILER, GREEN, soft top, good condition, asking $500. 383-8495

LIGHT WEIGHT HARDTOP tent trailer, good condition, $450 or best offer. 478-0508.

HUNTERS SPECIAL CANOPY, fully insulated, with roof rack, 479-4419

8' CAMPERETTE, 2 BURNER stove, fridge, sink, sleeps 2, $650,- 478-8840, 478-9812 ask for John.

1975 8½' WESTERN CAMPER, offers, must sell. 386-1965 after 5.

FOR RENT 18' PROWLER, fully self contained or sale immediately. 384-4818.

1973 VW HANNOVERANER camper, good condition, fully equipped, 479-4879

1971 VW CAMPER WITH raised roof, good condition throughout. $2850. 479-6828.

UTILITY/MOTORBIKE trailer. Camper jacks. Phone 384-6167.

1975 22' SPORTSMAN, SELFcontained travel trailer, sleeps 6. $4900 or best offer. 656-5477

11' CAVEMAN CAMPER, EXcellent condition, with toilet. $3600. 479-0228, after 5.

CANOPY WITH JACKS, NICEly finished with cupboards and carpeting. 477-0341.

WOODS SOFT TOP TENT trailer, large model, 3 new tires and canvas, $500. 474-1080.

18' VANGUARD TRAILER, EXcellent condition, new fridge. $2600. 652-3335.

1979 CHEVY VAN. CAMPERized. 28 options. 24,000 km. $9500. Garey, 386-6870, 386-7377.

TRILLIUM TRAILER FOR compacts, $2,500. No brakes needed. 384-4377

SACRIFICE, 1975 8' TRIPLE E camper, will take trade in, $2495. 478-2044 anytime.

8½' CAMPER, SLEEPS 4, fridge, stove, jacks and propane tank included. $1400. 478-2374.

20' PROWLER TRAILER, EXcellent condition, complete, sleeps 6, asking $4900. 477-3366

ESTATE SALE. 1977 CHINOOK motorhome, equipped, 36,000 miles, $18,000. 479-7370.

19½' TRAILER, COMPLETEly self contained, sell or swap for boat and trailer. 592-3879.

ESTATE SALE: LARGE COvered utility trailer. Large wheels. $225. 652-1448

17' VANGUARD TRAILER, 2 way fridge, stove, bathroom, excellent condition. $3000 652-2786

68 VW VAN, FULLY CAMPERized, fibreglass roof, $2500. 1220 Oxford Street. 385-6004

8' CAMPER FOR SALE, EXcellent condition, $1500. 652-4033.

TENT TRAILER FOR RENT. 656-2409 after 6pm.

8½' VANGUARD CAMPER, must be seen, $3800. 656-1959.

10' MAVERICK HARDTOP tent trailer, $500. 388-7219

1979 23' CLASS A BENDIX Motorhome, loaded. 656-7751.

CAMPERETTE, FITS IMPORT truck, 6' box, $1000. 479-5290.

10' TRAVEL TRAILER PLUS new tent. $1200. 478-1556.

1976 14' TRAILER, STOVE, ICE box. Phone after 6pm. 656-4501.

8' CAB HIGH SPORTSMAN fiberglass canopy. $250. 479-6475

169 MOBILE HOMES AND PARKS

SUMMERGATE VILLAGE
★ Fine retirement living
★ Phase II Now Selling
Turn West off Pat Bay on McTavish Road, (Airport turn off) then Right on Canora to Entry Gates.
Dealer 6155 Phone 656-1414

LANNON CREEK
MOBILE HOME PARK
POSSIBLY CANADA'S FINEST PARK
Scenic Water and Mountain View Overlooking The Straits of Juan de Fuca and the Olympics
Adult Sites Available
Phone 642-5486/642-5972

$23,900
FULL PRICE
64x12 mobile home in scenic setting at Sooke.
1974 Moduline in excellent condition.
—Huge lot approximately 50'x130'
—$95.00 per month covers lease which includes garbage pickup and water.
This unit is ideal for a young family or a retired couple.
James Park (home) 652-4119
Pager 384-8075 — 493
Pemberton, Holmes Ltd. 384-8124

GENERAL
14x70 2-bedroom, front den with fireplace, center kitchen, large living room, 2-door frost-free fridge, deluxe electric range, plush carpeting and deluxe draperies. Bay window.
TRIANGLE HOMES (Victoria) Ltd.
2435 Trans Canada Hwy.
The Home of 6% Listings
Park space available for all homes
Open 7 days a week 9-9
Dealer 5088 Phone 478-1774

NEW LISTINGS
12X56 4 appl, offers on $12,900!
12X60 Spotless home! $16,500!
12X60 addition, FP, ¼ acre!
12X68 large fenced lot! $17,500!
12X68 nice home! Private lot!
12X68 garage, very large yard!
12X68 FP, tip out, shop, more!
12X68 What a yard! FP, shop!
12X68 carport, sunken tub, shop!
To view these fine fine homes or any other of our fine homes call
BUY RIGHT HOMES
474-2154 DL6162 383-2912

GOLDSTREAM
MOBILE HOMES LTD.
T/Can Hy Sooke Lk Rd
Open house on New Glen Rivers 14x70's. We're in need of homes to list in all districts and parks, have buyers waiting. Give us a call for an appraisal and we will handle the selling for you.
MARSH SMITH, Bus. 478-1751, Res. 478-8774, DL 1280

RETIRING OR JUST STARTing out? 4 year old 12X68 Manco mobile home, 2 bedrooms, plus utility room and large sundeck. Situated on nice sized, fully fenced lot in quiet family park. Only 5 minutes to Sooke Potholes Provincial Park. Close to salmon, steelhead fishing. Children and pets welcome. Comes with 5 appliances, partially furnished. 642-3745

CRAIGFLOWER-ADMIRALS area. 1974 12X60 2 bedroom Ambassador mobile home, 14X20 garage plus 10X11 tool shed with concrete floors. Bay window, wall to wall carpets, drapes, 4 appliances included. Extra large 35X100 dogproof fenced yard. $85 per month pad rent. Children and pets welcome. Asking $25,000. 386-3266

SIDNEY WATERFRONT PARK
Only 7 sites left! A completely finished home at an affordable price! Call us for details
BUY RIGHT HOMES
474-2154 Main Office
383-2912 Craigflower Office

SOOKE AREA
Dble & single in Lannon Creek. The Cadillac of mobile home parks. Top quality, low prices. H & R Mobile Homes, 478-8354. Dealer 6463A.

FLORENCE LAKE
3 BR dble, family park. F/S, w/d, sundeck, shed. Priced to sell. H & R Mobile Homes, 478-8354. Dealer 6463A.

3 BEDROOM. CLOSE TO town. Double wide. Fireplace. Greenhouse. Beautiful yard. The dream home.
H & R MOBILE HOMES
Dealer 6463-A 478-8354

WE HAVE A LARGE DEMAND for mobile homes, so if you want to sell, we have the buyers. Phone today.
H & R MOBILE HOMES
Dealer 6463-A 478-8354

PRIVATE SALE. 1974 12'X60' Chancellor mobile home, 2 or 3 bedrooms, workshop, large deck, 3-appliances, very large fenced yard, at Spectacle Lake. $21,500. 112-743-2670.

WE HAVE BUYERS WAITING in the Victoria area, so if you want top dollar for your mobile home. Call today for top quality service. H & R Mobile Home, 478-8354. Dealer 6463A.

CRAIGFLOWER
2 Br in George Estate. Big demand, so be first. H & R Mobile Homes, 478-8354. Dealer 6463A.

FLORENCE LAKE
2 Br, family section. Large lot. H & R Mobile Homes, 478-8354. Dealer 6463A.

MILL BAY
3 Br, family park. S/F, w/d. H & R Mobile Homes, 478-8354. Dealer 6463A.

3 BEDROOM, DOUBLE WIDE. Family park. Beautiful home. Close to town. Loads of extras.
H & R MOBILE HOMES LTD.
Dealer 6463-A 478-8354

SPECTACLE LAKE, 2 BEDroom. Family park. Loads of extras.
H & R MOBILE HOMES
Dealer 6463-A 478-8354

2-BEDROOM, NEWLY DECOrated. Stove, fridge, some furniture, adult park, on bus route. 15-minutes to town. 385-6705 after 2pm.

CEDAR CREEK MOBILE Homes Park, Mill Bay, has space available. 112-743-2449, 112-743-2591

PARK VILLAGE
Small secluded mobile home park in Sooke, has sites available. Family oriented. 642-4497

A HOME TO BE PROUD!
Beautiful 24 W with views! FM, RM addition, sundecks, much more! 474-2154 Buyright. D6162.

2 BEDROOM. FAMILY PARK. Close to town. Priced to sell.
H & R MOBILE HOMES
Dealer 6463-A 478-8354

1970 LEADER 12'X54', $13,800 or best offer. 642-4266, after 9pm, 478-5041

WANTED: SINGLE WIDE, 10'X52, 479-7683

CEDAR GLEN ESTATES
YOU'VE SEEN THE REST NOW COME SEE THE BEST!
Peace and tranquility surrounds you amongst the large beautifully treed lots. Only minutes from shopping and some of the best fishing in the world! Your choice of lot and 14 or 24 wide setup with skirting, sundecks, landscaping, cedar sheds, and more! Lots are going fast. Taking reservations with a refundable deposit. View our showroom in Langford (off Trans Can Hwy) and "Esquimalt Craigflower Rd", call us.
Buy Right Homes
DL6162 474-2154 383-2912
Langford open daily till 8, Craigflower daily till 5.
High Prices Paid!
If you are thinking of selling please give us a call. Mobile home prices are up 25% from last year & we are getting top dollar for our clients! We have cash purchasers waiting so call us for a free, no obligation appraisal.
"THE PROFESSIONALS"
BUY RIGHT HOMES LTD.
474-2154 DL 6162 383-2912

178 SUMMER HOMES, COTTAGES and RESORTS

LARGE CHOICE RECREAtional licences on Horne Lake, $800-$900 annually. 382-7522

181 TOURIST ACCOMMODATION

HARTNELL HOUSE
1204 Yates St.
Fully equipped modern kitchen unit by week, day (10 min.). Close to downtown. Linen, dishes, C.T.V., parking. 383-0742, 386-2812.

185 CONVALESCENT AND REST HOMES

JOAN CRESCENT MANOR
Retirement Home
Under New Management
1045 Joan Crescent
Rooms Now Available
Mrs. M. Baker 595-1315
A Touch of Distinction

VACANCY, MALE OR FEmale. Please phone after 6pm, 592-8065.

190 ROOM and BOARD

ELDERLY LADY RECUperating from hip surgery but fully mobile offers board, seperate room and bath in attractive apartment with exceptionalview, to University student or other who could prepare and washup after dinner. Financial arrangements to be discussed. Reply to Victoria Press Box 740.

OAK BAY GUEST HOUSE
1052 NEWPORT
Rooms available with private baths, excellent meals. Maid service. Beautiful surroundings, close to ocean, bus route #2, shopping etc. Ideal for retirement living. Apply above address, or phone 598-3812

ROOM AND BOARD AVAILable September 1, everything included. Charlotte Harvey 595-8619.

ROOM AND BOARD PRIVATE home 382-2162.

ROOM AND BOARD. 386-1710

191 ROOM and BOARD WANTED

CLEAN BED AND POWER REquired near University, September to April, $100 monthly. Victoria Press Box 785.

193 ROOMS TO RENT

UVIC STUDENT
Health oriented couple will share house with non-smoker, sunny furnished room, washer and dryer provided, kitchen privileges, own cooking. $175 per month. 383-1494.

FEMALE STUDENTS, SHARE privileges, close UVic, $165 all inclusive. 477-1931.

ROOM NEAR DALLAS FOR quiet, mature working person. 384-5330.

ONE ROOM BACHELOR, fireplace and wooden floor, $170 month. 386-4590.

1 BEDROOM, NEW, SHARE kitchen and bath. $130 592-4878.

197 HOUSEKEEPING ROOMS TO RENT

RICHARDSON, CLOSE DOWNtown, 3—room suite, furnished, fridge, hotplate, quiet single working person or student, buses available, references. 385-7052 after 6.

QUIET CLEAN CENTRAL, suitable working lady, non-smoker. 383-1396.

STUDENT, WALKING DISTance to University, male, non-smoker. 477-8058

FURNISHED WITH FRIDGE, stove, close to town, available now, $120. 385-3563

199 HOUSEKEEPING ROOMS WANTED

LADY, OAP, NEEDS HOUSEkeeping room, electric stove and fridge, September 1. 386-6479.

200 APARTMENTS TO RENT UNFURNISHED

Homehunters
2713 QUADRA
381-2113
HERE ARE JUST A FEW OF OUR MANY EXCLUSIVE LISTINGS.
1. Rockland Avail now. $115. Bach. fully furn., share bath
2. Chrystal pool. Sept. 1, $185. Bach. f/s, share bath.
3. Quadra. Available now. $125. 1 BR, f/s, single lady preferred.
4. Fairfield. Available now. $300. 1 BR. Laundry facilities. Room and board.
5. Cowichan Lake. Sept 1. $360. 1 BR, Util. pd. Waterfront cottage. Elderly couple.
6. James Bay. Sept. 1. $258. 2 BR. Mature people preferred.
7. James Bay. Sept 1. $320. 2 BR, heat, h/water, cable.
8. Gorge. Available now. $325. 1 BR, f/p, f/s, shower
9. Sidney. Sept 1. $455. 2 BR and den, cable, heat, parking. Children & pets negotiable.
HOMEHUNTERS THE COMPANY WITH THE LARGEST SELECTION OF EXCLUSIVE LISTINGS.
OPEN 7 DAYS A WEEK
381-2113 - Fee $30

Cedar Shores
Rental condominiums
ON THE WATER
77 Gorge Rd. West
All units contain fireplaces. Special features on completion of project. SWIMMING POOL, JACUZZI, SAUNA, TENNIS COURT, RACKET BALL COURT.
Available October 1st.
1 bedroom from $350
1 bdrm and den from $420
2 bdrm from $450
2 bdrm and den from $570
RENTAL OFFICE
383-1241

OCEAN VILLAGE
OCEANFRONT
Four unique waterfront locations on Sooke Basin ranging from compact 1 and 2 bedrooms to fully equipped luxurious townhouses, apartments, bungalows, duplexes. Acres of landscaped grounds and flowers with spectacular views. Quiet country setting minutes from downtown Victoria. Located 2 miles from the Village of Sooke with two supermarkets and plazas, 3 financial institutions, churches, doctors, lawyers, chiropractor, etc., plus activities ranging from the Legion to Old Age Pensioners Club. Deep water moorage is available in the basin. Hiking, horseback riding, hunting, salt and fresh water fishing, crabbing, shrimping, golfing are some of the year round activities. Ocean Village is a place to grow and live in magnificent surroundings. Yearly leases with rents from $360-$600 per month. For information regarding availability to lease phone 642-8254 Adults only

SEASPRAY
PROPERTIES LTD./ REALTOR
1809 FERNWOOD
Available September 1st 1 + 2-BR units, some with skylights. $395 + $495 per month. SORRY, NO CHILDREN OR PETS. To view call 386-3124.
1031 BURDETT ST.
1 and D available mid Sept. 2-BR avail Sept. 1. Rents start at $460. Units include FIREPLACE, DISHWASHER, W/W, some top floors have skylights. To view call 382-5435 — NORMA BRYANT.

david burr LTD.
384-9335

HOW WOULD YOU LIKE
To rent this cozy 1-BR character suite in James Bay? W/W carpets, 2 appls. and only minutes away from Becon Hill Park and downtown! Its yours for $250! Move in today! (576). Fee.
rentex 381-1234

SOUTH OAK BAY
Delightful apartment, entire top floor of duplex, view of Oak Bay Marina, 3 bedrooms, fireplace, carpeted attic, exquisite details. $650. No utilities. Long lease and mature people preferred. No children or pets. Available October 1. 598-4837 or 592-1546.

LARGE 1-BEDROOM, SEPArate dining room, main floor condo, close to University and new Saanich center. Facilities include pool, sauna, swirl, tennis court, etc. Furnished $400 per month. Unfurnished $350. Month-to-month tenancy. Call 479-0933, after 10 am.

RENT SEPT 1
COLONIAL HOUSE
NEW 1 & 2 BD
From $355—$510. 900 Tolmie 1 blk Mayfair. Open 1-8pm.

WATERFRONT
Landscaped grounds make this 2-BR apt. a must. 2 full baths, 4 appls. and large balcony. Only $425. (726). Fee.
rentex 381-1234

DUPLEXE 2 BEDROOM apartment, fireplace, available September 6, $400 utilities extras. Apply September 1 at 1151 Finlayson. Prefer non smoker, responsible adult couple or single. References required.

NEWLY DECORATED
1-BR character suite with 2 fireplaces, private entrance and patio! (742). Fee.
rentex 381-1234

LAST CHANCE
To get this bright and cheery 1-BR suite on bus route to university! (704). Fee.
rentex 381-1234

CONDOMINIUM FOR RENT, Royal Woods, available September 2nd, 2 bedroom, 1½ bath, swimming pool, sauna, mature adults only, references required, lease 1 year or longer, heat included, $525 per month. 595-4852.

HANDYMAN SPECIAL
Save on rent by putting your skills to work on this 1-BR suite complete with fireplace and appls! (738).
RENTEX 381-1234 FEE

ROCKLAND MANSION. Owners suite. 2-bedroom, ensuite, all appliances. $800 month. Mature couple preferred. References. Occupancy October 1st 383-1801.

AVAILABLE SEPTEBER 1: Cook Street. 1 bedroom suite. Cablevision, laundry facilities included. Controlled entrance, suitable for elderly lady. 479-5665.

1 BEDROOM, SIMPSONSSears, Cedar Hill Golf Course area, ideal for elderly couple, fridge, stove, etc. included. Available immediately. 384-1192, 6-9pm.

TRY THIS ON FOR SIZE
1-BR main floor suite near downtown! Cats OK! Only $205, heat included! (769).
RENTEX 381-1234 FEE

SPACIOUS, DOWNTOWN 1 and 2 bedroom corner suites from $435, heat and hot water included, electric fireplace. 384-4013

ONE BEDROOM BRIGHT basement suite, nonsmoker, single, no pets. $300 a month including utilities. Call after 5pm, 479-7543

SPACIOUS 2 BEDROOM suite, near Government House, mature single person perferred. $400 Available October 1. 595-2252.

DOWNTOWN
Bach suite with private entrance. Only $250! (753).
RENTEX 381-1234 FEE

FOR SEPTEMBER 1ST, large 1-bedroom apartment for quiet middle-aged lady, 1750 Chambers St. 383-3157 5-9pm.

1 BEDROOM SUITE, SEPTEMber 1st, heat, hot water, drapes, carpets, $206. 822 Esquimalt Road, 385-0572

OAK BAY, 1-BEDROOM BACHelor, basement suite, for September 1st. $225, including utilities. Non-smoker. 598-9107.

BACHELOR SUITE IN OLDER house, Gorge area. Heat and hydro included. $224 per month. 598-2870 between 5-7pm only

DELUXE BACHELOR APARTment, available September 1st. Suitable for older person, downtown. 383-1833 K.I.M.

JAMES BAY!
2-BR suite. Only $258! (766).
RENTEX 381-1234 FEE

BRIGHT STUDIO BACHELOR, $180. Heat and hot water included. 598-3736.

1-BEDROOM SUITE, NEAR Craigdarroch Castle. 592-0952, after 5 pm.

SIDNEY
Large 2-bedroom, parking. $275. 477-7710.

201 APARTMENTS TO RENT FURNISHED

$350-$395 PER MTH
ARLINGTON COURT
430 MICHIGAN
Available Sept. 1, comfortably furnished 1 bedroom suite, TV, linen, dishes, elevator, controlled entrance. Quiet building, well supervised. 1 block Parliament Buildings and James Bay Sq. Adults. Minimum 4 months. Applications now being taken. Manager 386-4005, 658-1029.

GARDENERS SPECIAL
1-Br, ground-level suite in quiet area. Beautiful F/Pl, garage and 2 appls on fully-landscaped lot! (723) Fee.
rentex 381-1234

$195, WILLOWS BEACH, large comfortable bachelor, own bathroom and entrance. One mature person only for adult oriented residence. Nopets. References required. Fully furnished, utilities included. Call between 3 and 7 p.m. 595-5466.

LARGE MODERN FURnished bachelor, $230. Cablevision, heat, parking, reduce rent for part time light duty. Retired person, please. 384-7785

200 APARTMENTS TO RENT UNFURNISHED

SEASPRAY
PROPERTIES LTD./ REALTOR
1809 FERNWOOD
Available September 1st 1 + 2-BR units, some with skylights. $395 + $495 per month. SORRY, NO CHILDREN OR PETS. To view call 386-3124.
1031 BURDETT ST.
1 and D available mid Sept. 2-BR avail Sept. 1. Rents start at $460. Units include FIREPLACE, DISHWASHER, W/W, some top floors have skylights. To view call 382-5435 — NORMA BRYANT.

david burr LTD.
384-9335

HOW WOULD YOU LIKE
To rent this cozy 1-BR character suite in James Bay? W/W carpets, 2 appls. and only minutes away from Becon Hill Park and downtown! Its yours for $250! Move in today! (576). Fee.
rentex 381-1234

SOUTH OAK BAY
Delightful apartment, entire top floor of duplex, view of Oak Bay Marina, 3 bedrooms, fireplace, carpeted attic, exquisite details. $650. No utilities. Long lease and mature people preferred. No children or pets. Available October 1. 598-4837 or 592-1546.

LARGE 1-BEDROOM, SEPArate dining room, main floor condo, close to University and new Saanich center. Facilities include pool, sauna, swirl, tennis court, etc. Furnished $400 per month. Unfurnished $350. Month-to-month tenancy. Call 479-0933, after 10 am.

RENT SEPT 1
COLONIAL HOUSE
NEW 1 & 2 BD
From $355—$510. 900 Tolmie 1 blk Mayfair. Open 1-8pm.

WATERFRONT
Landscaped grounds make this 2-BR apt. a must. 2 full baths, 4 appls. and large balcony. Only $425. (726). Fee.
rentex 381-1234

DUPLEXE 2 BEDROOM apartment, fireplace, available September 6, $400 utilities extras. Apply September 1 at 1151 Finlayson. Prefer non smoker, responsible adult couple or single. References required.

NEWLY DECORATED
1-BR character suite with 2 fireplaces, private entrance and patio! (742). Fee.
rentex 381-1234

LAST CHANCE
To get this bright and cheery 1-BR suite on bus route to university! (704). Fee.
rentex 381-1234

CONDOMINIUM FOR RENT, Royal Woods, available September 2nd, 2 bedroom, 1½ bath, swimming pool, sauna, mature adults only, references required, lease 1 year or longer, heat included, $525 per month. 595-4852.

HANDYMAN SPECIAL
Save on rent by putting your skills to work on this 1-BR suite complete with fireplace and appls! (738).
RENTEX 381-1234 FEE

ROCKLAND MANSION. Owners suite. 2-bedroom, ensuite, all appliances. $800 month. Mature couple preferred. References. Occupancy October 1st 383-1801.

AVAILABLE SEPTEBER 1: Cook Street. 1 bedroom suite. Cablevision, laundry facilities included. Controlled entrance, suitable for elderly lady. 479-5665.

1 BEDROOM, SIMPSONSSears, Cedar Hill Golf Course area, ideal for elderly couple, fridge, stove, etc. included. Available immediately. 384-1192, 6-9pm.

TRY THIS ON FOR SIZE
1-BR main floor suite near downtown! Cats OK! Only $205, heat included! (769).
RENTEX 381-1234 FEE

SPACIOUS, DOWNTOWN 1 and 2 bedroom corner suites from $435, heat and hot water included, electric fireplace. 384-4013

ONE BEDROOM BRIGHT basement suite, nonsmoker, single, no pets. $300 a month including utilities. Call after 5pm, 479-7543

SPACIOUS 2 BEDROOM suite, near Government House, mature single person perferred. $400 Available October 1. 595-2252.

DOWNTOWN
Bach suite with private entrance. Only $250! (753).
RENTEX 381-1234 FEE

FOR SEPTEMBER 1ST, large 1-bedroom apartment for quiet middle-aged lady, 1750 Chambers St. 383-3157 5-9pm.

1 BEDROOM SUITE, SEPTEMber 1st, heat, hot water, drapes, carpets, $206. 822 Esquimalt Road, 385-0572

OAK BAY, 1-BEDROOM BACHelor, basement suite, for September 1st. $225, including utilities. Non-smoker. 598-9107.

BACHELOR SUITE IN OLDER house, Gorge area. Heat and hydro included. $224 per month. 598-2870 between 5-7pm only

DELUXE BACHELOR APARTment, available September 1st. Suitable for older person, downtown. 383-1833 K.I.M.

JAMES BAY!
2-BR suite. Only $258! (766).
RENTEX 381-1234 FEE

BRIGHT STUDIO BACHELOR, $180. Heat and hot water included. 598-3736.

1-BEDROOM SUITE, NEAR Craigdarroch Castle. 592-0952, after 5 pm.

SIDNEY
Large 2-bedroom, par

210 HOUSES TO RENT UNFURNISHED

SIDNEY, 3-BEDROOM BUNgalow, stove and fridge included. Electric heat, garage and storage. 1-block from Beacon. $350 per month. Phone 656-6237 after 6pm.

2 BEDROOM CONDO, AVAILable immediately laundry room in suite, Burnside area, child welcome, no pets. $375 month. Call 727-3118 or 477-1940 after 5 PM

OAK BAY BORDER, CLOSE TO Rec Centre, Jubilee, shopping, schools, and park. Immaculate 2 or 3-bedroom home, suitable for sensible family. $550 per month. Evenings, 598-8746.

IMMACULATE INSIDE AND outside. 3-bedrooms, 1½ bathrooms, family room, den, 2 fireplaces, located in Gordon Head on a quiet cul-de-sac. $775 per month. 477-3636.

FAIRFIELD, 1635 CHANDLER, $650 monthly lease, 4 bedrooms, 2 bathrooms, lovely garden. Please do not distrub tenants. Phone 592-3664 for appointment to view.

LOTSA ROOM
3 BR bsmt home on waterfront with fully landscaped grounds and appls! (718)
RENTEX 381-1234 FEE

LARGE OLD ENGLISH TUDOR home in Gorge area. Teak foyer, formal dining room, library, 3 fireplaces, 3 bedrooms. 1320 Coventry after 2pm. References.

NEW OCEAN FRONT, BRENTwood Bay area, 3-4 bedrooms, rec room, sauna, jacuzzi, boat house, etc. $875 month. 598-1582.

WILLIS POINT, 4 BEDROOMS, 4500 square feet. Available October 1. $950 a month. 652-5676 after 6pm or before 7:30am

$1500. EXECUTIVE HOUSE for rent. Nonsmoker, no pets. References. Victoria Press Box 764

LARGE 3-4 BEDROOM BASEment home, near city, garage, garden, kids OK. $625 per month. 598-4986

JAMES BAY TOWNHOUSE, 3 bedrooms, 1½ baths, lease. $450. September 1. References a must. 382-3263

211 HOUSES TO RENT FURNISHED

BEAUTIFUL WATERFRONT home at Gordon Head with sweeping view of Haro Strait and San Juan Islands. Fully furnished, redecorated, spacious, architect designed. 4 bedrooms, 3 bathrooms, utility and flower room, pantry, remodelled kitchen, all on one floor. Trees, scrubs and roses. More than 1 acre. Completely private. $950 per month plus utilities. Available September 15. Call 382-8111 local 57.

Homehunters
2713 QUADRA
381-2113

Cadboro Bay. Available now, f/s, fireplace, fully furnished. Children welcome.
Mon-Fri 9-9
Sat-Sun 10-5
381-2113 - Fee $30

GORDON HEAD
3-Br, semi-furnished home with finished bsmt, den and in-law suite. 2 stone F/Pls, 2½ baths, all appls and large balcony! (743) Fee.

rentex 381-1234

GORDON HEAD, 1670 BISLEY Pl. Spacious modern 3-bedroom home, 2½ baths, 2 fireplaces, full basement, large family room, self-contained in-law suite, fenced yard. References. September 1st. $725. 477-9615.

WATERFRONT GORDON HEAD. $950. Unique 4-bdrm luxury estate. Incl. gardener. Avail. Sept. 1.
PEMBERTON, HOLMES LTD.
1000 Government St. 384-8124

PROSPECT LAKEFRONT 2 bedroom home, fully furnished, available September 1, 1980 to June 30, 1981. $525 plus utilities. 478-1731, 479-8556, ask for Mr. Dinning.

3-BEDROOM HOME IN A NICE area of Victoria. Available to nonsmoking couple over 50 with no pets. 4-6 months starting Nov. 1. Price negotiable. 478-4829.

FURNISHED 2-BEDROOM house at Shawnigan Lake, $350 month. September 15/80 to June 1/81. 112-743-4418 or 112-263-0368.

212 HOUSES WANTED TO RENT

RELIABLE PROFESSIONAL couple, proven good caretakers, wish to rent house in Sidney, Central Saanich, or Cordova Bay area. Excellent references. 652-4215 mornings or late evenings.

MATURE, RELIABLE CHRISTian couple with obedience trained dog, just arrived from Winnipeg, seek to rent modest home or duplex with fenced yard. Can afford $350. Please call 384-0521, Rm 45

MATURE, PROFESSIONAL couple with pets wish to rent 2-3 bedroom house, September 1st/October 1st. Prefer quiet setting and long term lease. Call 477-2932

WORKING MOTHER WITH 2 daughters 12 and 4 (own home up island) need a 2 to 3 bedroom house or duplex, Oak Bay-Fairfield area. Call Wendy 383-0712 9-5, 386-5126 after 5.

WORKING COUPLE WITH dog seek 1 or 2 bedrooms, up to $400. Fireplace, small barn and fenced paddock area preferred. 383-3880 after 5. 598-7111, 8am-4:30pm, Mrs. Irvine.

NEEDED URGENTLY
Accomodation with yard for mature student from the Yukon with pets. Excellent references. Please phone Elizabeth, 598-7278.

HELP! OUR LANDLORD IS moving in, we are a working couple, seeking 2 or 3-bedroom home, close to buses, have own fridge and stove, excellent references. Maximum $400. 382-3754.

2 FEMALE, 2 MALE UPPER level University students urgently require 4 bedroom home immediately. References available. Phone 381-5718 between 4 and 7 PM

YOUNG HARDWORKING married couple in desperate search of home immediately, will pay six months advance rent, have one obedient well-mannered dog. 642-4663.

RESPONSIBLE MARRIED couple seeking 1 or 2 bedroom house outside of Victoria. Reasonable rent, October 1st. 478-1392 after 5:30.

MARRIED COUPLE WITH 3 year old, desperately need 2-bedroom house or duplex, near Jubilee Hospital, by September 1st. 598-4392.

BUSINESSMAN REQUIRES 4-5 bedroom home in Oak Bay, Rockland, or Uplands area. Prefer long term lease to $800 a month. Victoria Press Box 745

WORKING COUPLE REQUIRE 1 or 2-bedroom apartment or house, in Sidney, North Saanich area, as soon as possible. 381-2086; 385-4364

ONTARIO BUSINESS MAN REquires small house or cottage in a quiet setting preferably by the water in the Victoria area. 479-0333.

SINGLE FATHER WITH 2 daughters urgently needs 2-3 bedroom house or duplex around $350 preferably in Sidney area. After 6. 478-6270.

WANTED 2 OR 3 BEDROOM house on acreage or in country setting preferred with garage or work shop. $350-450 per month. 385-9665

COUPLE NEED HOME DESperately! Up to $600. 385-7622, 479-6617. Please help us!

212 HOUSES WANTED TO RENT

RETIRED COUPLE FROM ONtario require house or apartment to rent from December to April. Prefer Oak Bay area. Nonsmokers. References. 477-8995

3 BEDROOM HOUSE, ACREage, professional maintenance in exchange for reasonable rent. 479-9496

LOOKING FOR HOUSE OR cottage in country area or near town, will do repairs if needed. 658-8437 or 382-4876

WANTED: 2-3 BEDROOM house for my parents who are moving from Ontario. Please phone after 5:30, 386-6066.

LARGE 2 OR 3 BEDROOM, Colwood/Langford/Metchosin area. Mornings 478-7304 evenings 478-1809.

FATHER, 7 OLD SON AND DOG need small 1 or 2 bedroom house for September. Will pay up to $350 month. 382-4757.

215 HALLS, WAREHOUSES STORES and OFFICES TO RENT

REALSPAN PROPERTIES LTD.
846 BROUGHTON 388-6454

OFFICE SPACE
MEDICAL OFFICE — Richmond Road in new, medical building.
SHELBOURNE ST. — New, ground floor office. Available Dec. Ample parking. Up to 5,000 sq. ft.
COOK ST. — Between Fort and View. Professional office building — Medical — Legal, etc. as low as $5.50/sq. ft.
1842 OAK BAY AVE. — Two 1,000 sq. ft. offices. Very attractive, $850/mo. gross.
1830 OAK BAY AVE. — Prime Medical/Dental office space, good selection if you act quickly.
1815 BLANSHARD ST. — Total of 6,389 sq. ft., but take a whole floor of 1,700 sq. ft., offices are in place, reasonable rent.
JUBILEE CENTRE — 996 to 4,538 sq. ft. of super retail/office space. Across from Jubilee Hospital.

RETAIL
NEW RETAIL CENTRE — Douglas St., across from Mayfair Shopping Centre, good traffic count. Opening July 31, 1980. Space of 920 to 2,060 and 1,029 sq. ft.
JAMES BAY SQUARE — Prime location in this busy shopping centre. 4,100 sq. ft. can be subdivided. Super exposure.

WAREHOUSE/ COMMERCIAL
NEW "ONE STOP" BUILDERS CENTRE — North Douglas. Only 17 units of 1,400 sq. ft. available, suppliers should see this immediately.
775 LAMPSON — 5,100 and 8,500 sq. ft. available
786 FARVIEW — 3,500 to 7,000 sq. ft.

We have a good supply of space for all kinds. For your requirements of office, retail or warehouse call:

R. I. MURPHY
B. H. DOVEY
J. F. COLWELL
STAN POLLARD

SEASPRAY PROPERTIES LTD./ REALTOR

OFFICES:
Stadacona Centre 1491 sq. ft.
1022 Pandora 700 sq. ft.
Govt and Bay 1310 sq. ft.

RETAIL/STORE
Stadacona Centre 733 sq. ft.
Cedar Hill Mall 1011 sq. ft.

WAREHOUSE
626 Esq. Rd. 1200, 1750 S.F.
542 Hillside 6400 sq. ft.
685 Wilson 3600 sq. ft.
417 Hillside 1560 sq. ft.
6795 Veyaness 3300 sq. ft.
386-3124 R.D. LAW

Cedric Steele & Assoc. Ltd.
388-6258

5300' WAREHOUSE
High ceilings, loading docks, plus office near Lampson and Devonshire. Ideal for Storage or distribution centre.
CEDRIC STEELE AND ASSOC. LTD.
388-6258

BROWN BROS on LANSHARD
"People Helping People"
1880 Blanshard St., three small offices now available from 250 to 380 sq. ft. at $7.50 per sq. ft. including heat and hydro.
For further information call:
Brown Bros. Agencies Ltd.
385-8771 (anytime)

JUST AVAILABLE
EXECUTIVE OFFICE SPACE FOR RENT
—Reception area
—Board Room
—2 executive offices
—2 general offices
—staff work area
—coffee room
—3 piece private washroom
—carpets and drapes
—air conditioned
—elevator service
—2,251 sq. ft.
Further information call 386-2441 weekdays 8-4

FOR LEASE
MEDICAL ARTS BUILDING — Doctors' Offices — from 470 to 1100 square feet. Ample Parking — well located — 1105 Pandora (at Cook).
For further information call Mr. Jack Mitchell at: 383-4168.

MPL
MORGUARD PROPERTIES LIMITED
160-1105 Pandora (604) 383-4168

SINCE 1887 Pemberton Holmes Ltd.
1000 Gov't St 384-8124

2100 SQ. FT. GROUND FLOOR
Ideal for specialty RESTAURANT in Bastion Square
Richard Holmes
Fen Thompson 384-8124

FINISHED OFFICE SPACE FOR RENT
Reception area
3 offices
Coffee room
Second floor
1200 sq. ft.
Further information call 386-2441 weekdays 8-4

215 HALLS, WAREHOUSES STORES and OFFICES TO RENT

DOUGLAS ST. EXCELLENT TRAFFIC LOCATION
Approx. 1600 sq. ft. of office space. Here's the opportunity to reap the benefits of being located with a national real estate company, an interior design, and a leading law firm. I'll be glad to be of assistance.
LEONA EDMONDSON
386-3231 anytime
Block Bros. Realty Ltd.

OFFICE SPACE TO RENT
One block from Jubilee hospital. Ground floor. 750 sq. ft. or 650 sq. ft. Your choice. Reasonable rate. For further details phone 388-7923. Goodwyn Management Ltd.

COMPARE US FOR LOW RATES
Air conditioned, self-contained offices, between Mayfair and Town & Country centres. Drive by 3318 and 3347 Oak St. For further information call: AS Bains Development Ltd, 384-5016 anytime. Courtesy to agents.

UNFINISHED OFFICE SPACE FOR RENT
1532 sq. ft. 1669 sq. ft.
1167 sq. ft. 2347 sq. ft.
Some elevator service
Further information call 386-2441 weekdays 8-4

OFFICE SPACE — SHELbourne and McKenzie Area. Approximately 4000 sq. ft., attractive bldg. For further information call:
BEV HINE 721-2121 (24 hrs).
CENTURY 21
Western Homes Ltd.
721-2121 (24 hrs.)

OFFICE SPACE AVAILABLE
300 sq. ft. — 6000 sq. ft. Two ideal locations, one on Inner Harbour. Contact T. DAVIES 388-6258 or 656-7338 CEDRIC STEELE & ASSOCIATES LTD.

SIDNEY
700-1000 sq. ft. prestige office or store space in Royal Bank Building, Beacon Ave. Street level access, parking at rear, rent negotiable. Sidney Realty Ltd. 656-3928.

BETWEEN MAYFAIR AND Town & Country Shopping Centre, site consists of 4½ acres, tremendous exposure, high traffic count, CS6 zoning. Will build to suit or sell from ½ acre to anysize required. For further information call 384-5016 anytime.

PENN-BRIDGE PROFESsional Building, Royal Oak Shopping Centre, 4475 Viewmont Ave. Only 4 office areas left. 510 sq. ft. to 930 sq. ft. For information please call 386-6308 Monday-Friday between 8:30am-4:30pm.

OFFICE SPACE
1144 Fort St. Parking, air conditioning, carpets, ready August, 1980. For sale or lease. Call 386-1417 or 595-6319

CHOICE OF DOWNTOWN OFFICE SPACES to rent or lease at reasonable rates. Apply Property Management, Pemberton, Holmes Ltd., 1000 Government St. 384-8124.

OFFICE SPACE
800 sq. ft., partitions $225.
700 sq. ft., $195.
For further details please call Mr. Anderson 382-2721, 9-5.

1400 SQ. FT. OF WHOLESALE, retail or office space on ground floor available September 15th. Tremendous location. #3-1318 Oak Street or call 384-5016 anytime.

FOR LEASE
PRIME OFFICE SPACE
671 sq. ft.
Phone 386-2441

TOWN AND COUNTRY AREA, attractive office space for rent, approx. 900 sq. ft. main and 2nd floor, reasonable rents. 388-6007.

OFFICE SPACE DOWNTOWN in excellent location, 860 sq. ft. Modern, attractive and bright, hardwood panelling in reception area. $450. 383-4142 or 658-5629.

TO RENT - SIDNEY
Small commercial building on large corner lot. $500 per month. 652-1166, mornings and late evenings.

OFFICE, WAREHOUSE
1350 and 6350 sq. ft. 831 Devonshire Commerce Park, 381-6233.
EY CONSTRUCTION LTD.

MUSICIANS NEED SMALL studio space, share warehouse accommodation or whatever. 595-8560, 384-5042.

740 SQ.FT. TO 3300 SQ.FT. OF unfinished office space, in bustling location. Don Burrows, 479-7117, 479-5932.

FORT STREET, FRONTAGE at Cook. 606 sq. ft. 3 offices, 2nd floor. Available September 1st. $8.50 per ft. 388-7332.

GOLDEN OPPORTUNITY. First come, take low cost offices with answering service. 381-5542 now!

LARGE HALL FOR RENT Between 9am-3pm weekdays and at other times. Oaklands area. 595-5339.

AIR CONDITIONED OFFICE space to rent at Gorge Shopping Centre. Phone 388-5812, 384-4790.

OFFICE SPACE FOR RENT, ground floor, lots of parking. 592-3142.

DOWNTOWN SHOP, HIGH traffic, 850 sq. ft. well decorated. 381-5814, 382-6051 eve.

SHARE MY SMALL SHOP IN downtown boutique location, reasonable. 386-1123

500 SQ FT OFFICE, ROCK BAY Ave, $125. 386-8881, night 658-8893

STORAGE LOCKERS FOR rent, $10 and up. 388-5714.

233 MORTGAGE LOANS AND INSURANCE

1st AND 2nd MORTGAGE LOANS
SOOKE—GULF ISLANDS
SHAWNIGAN—DUNCAN
UP-ISLAND—MAINLAND

We specialize in Land and Land Development Mortgages anywhere in B.C. at 14%.

Existing Mortgages Bought

Call Mr. Douglas Hawkes
DOUGLAS HAWKES LTD.
990 BLANSHARD ST. 384-7128

$ $ $ $
NEED MONEY
We have funds to build, buy, remodel or refinance interim bridge construction funds — all areas — fast, courteous — confidential service. Call now:
Don MacGillivray 658-5135
GLENGARRY REALTY
479-7138

234 MORTGAGES FOR SALE

$16,000 @ 22%. $500 PER month, 3 year term. Trades possible. 656-6806.

240 BUSINESS OPPORTUNITIES

SERVICE STATION
Excellent opportunity to acquire your own established PETRO CAN service station in Victoria suburb. Prime commercial land, excellent building (4 bays), all equipment and business offered at $178,000 with good assumable $113,000 financing. For further information please call:
BILL REMPLE
477-1841 658-5764
BLOCK BROS REALTY LTD.

240 BUSINESS OPPORTUNITIES

Retail Store Franchise Opportunity
with
KITS CAMERAS
Kits Cameras is a 20 year old CANADIAN Company now operating 75 Stores in B.C., Alberta, The Yukon, California and Arizona.
The Company offers one of the most comprehensive start-up as well as continuing assistance programs including.
1. Aggressive merchandising program
2. Advertising and Marketing services
3. Training Program
4. Bookkeeping and Management service
5. Systems and Operational procedures

Excellent income and profit potential for the right person.

Call us now, we have prime mall locations available in B.C., Alberta and Saskatechwan. Approx. $35,000 to $40,000. Cash investment required.

KITS CAMERAS
1601 Yew St., Vancouver
Call Collect
(604) 277-3033

GREATER VICTORIA 21-UNIT MOTEL
$525,000
with super residence presents one of the finest opportunities if you wish to be self employed, situated on over an acre of land in a quiet, but still much preferred tourist, residential area, showing an excellent return this season. MLS. For further information please call:
CLIFF ANDERSON
477-3994
PEMBERTON, HOLMES LTD.
384-8124
1000 Gov't St.

BUSY BEE
One-hour Cleaners expanding in new shopping center in North Vancouver Island city. $20,000 annual return on investment can be expected plus management salary. No experience required, all training provided or staff can be supplied. Excellent opportunity for owner-operator or absentee owner. $40,000 investment required with balance through bank financing to qualified buyer. For appointment, please call Bill Marshall, 736-8921 or write Busy Bee International Ltd., # 104-1687 West Broadway, Vancouver, B.C. V6J 1X2.

BROWN BROS on LANSHARD
"People Helping People"
RESTAURANT BY CITY HALL
Attractive, licenced, busy 47-seat, day restaurant with early evening potential. Fully equipped, $59,500. MLS.
GEOFF SINGLETON 592-1429
TED KAY 385-4086
or 385-8771 (anytime)

Grocery Store Quarters — Garden
This is a perfect set up for a person who wants to retire yet remain active. The store is located in an area of better homes and has considerable potential for improved earnings if run full time. It is only open part-time now. There is one-bedroom apartment behind the store. If you are a gardener the lot is suited to it. Freezers, cash register, weighing scale and shelving included in the asking price of $79,900 but stock is not. (MLS).
479-1667 Ron Kerfoot 652-2594
J. H. Whittome & Co. Ltd.

OUTSTANDING BUSINESS OPPORTUNITY
THE UNDERCOVER STORY
Ladies Lingerie & Ready-to-Wear business are expanding their operations to Victoria. This proven successful business is now available to the right person with $35,000 capital to invest. If you have the desire to be in your own successful retail business and want more information. Please contact:
DIRECTOR OF SALES
Box 865, Station A
NANAIMO, B.C. V9R 5W2
604-753-6521

T SHIRT SHOP
$22,500 PLUS STOCK
Present your offers on this very busy little enterprise. Good location and the neighbors are all small business operators. A rent you can live with and your profits will be directly in accord with your efforts. Phone B. E. JEFFERY at 598-3321 or 477-4250.
JACK MEARS OAK BAY REALTY LTD.

APPRAISAL OPPORTUNITY
Career appraiser required by Pearson/Johnstone & Associates Ltd. Minimum qualifications C.R.A., or R.I. (B.C.) with appraisal option. Applicant must be of good character and demonstrated appraisal ability. Salary base with commission incentive. For further information please contact Andrew Pearson, Box 399, Parksville, or telephone 248-3216.

55 SEATS LICENSED
Excellent opportunity to operate family restaurant in Central Saanich. Price of $33,900 is below replacement costs. Full details of this business are available to serious purchasers.
386-3124 RON SCHIECK 658-8787
Seaspray Properties Ltd.

NEW SERVICE BUSINESS
$105,000 annual income and more depending on ability. $50,000 cash required by owner operator. Training and merchandising provided throughout B.C.
busy bee
mobile carpet cleaner
604-736-8921

GENERAL STORE
On one of the beautiful Gulf Islands, with 76 ft. of waterfront for personal living quarters, (1 year old, perfect for a couple.) Asking $159,000 plus stock. Details and enquiries to the Royal Trust Corporation, attention JACK MOEN, 4082 Shelbourne St. Victoria, B.C. 477-0191.
Royal Trust

LOCAL HOTEL
New on market showing good return. Approx. $600,000 cash to first mortge.
For further information call owners exclusive agent. Wayne Butterfield of National Trust Company.
382-8101
National Trust Co.

OPPORTUNITY
Western Canada's largest janitor supply organization is looking for an individual to set up as a franchised distributor. We fully train you and the rewards are very lucrative. Interested persons should send a letter of interest to us with address and phone number. Reply to Victoria Press Box 756.

DOWNTOWN RESTAURANT
Priced to sell. Doing a steady day business. New 3-year lease.
Further information
ARNOLD MARR
WESTMONT REALTY 388-4434

240 BUSINESS OPPORTUNITIES

RESTAURANT FOR SALE
Speciality foods, 150 seats, licenced, ideal central location. Present business volume averaging $100,000 per year. Extra ordinary growth factor. Only open 2 months. Open evenings only 5 day week. Family trust sale at only $65,500. Phone between 9-5 383-4123 after 5pm. 595-6645

NAME COMPANIES BOTH NAtionally and locally known are looking for sound business people interested in establishing franchises in Parksville or Port Hardy in any of the following: chocolates and candy, tropical fish, wool shops, camera shops, restaurants, hardware. Don Burrows, 479-7117, 479-5932.

HOT TUB DEALERSHIPS, NO franchise fee, represent North America's oldest, most reliable tub and tank manufacturer. Ideal for existing retail outlets in bath shops, plumbing, waterbeds, etc. Apply Victoria Press Box 789. Replies guaranteed by letter and follow-up contact.

LAUNDROMAT BUSINESS IN leased modern concrete block building in very good down town Sidney location. For information please call:
Dick Sparke, R.I. (BC.)
656-5584 652-4661
Office Res.
BLOCK BROS. REALTY LTD.

DELICATESSEN & BAKERY
Fully equipped $55,000. Modern shopping centre on Saanich Peninsula. Business is good. Shows steady increase in sales. Untapped possibilities. Phone 652-4623, after 5:30 phone 477-5258.

MARINA, 35 MILES NORTH OF Victoria, 285' waterfrontage, four rental units on ¾-acre, 1000' of excellent wharf, workshop, 9 campsites on 1½ acres foreshore. Good income. $250,000. 479-9844, 112-746-5044.

SMALL RESORT BUSINESS and restaurant on Vancouver Island Highway. 3 bedroom house, 4 cabins, modern 20 seat drive-in restaurant. Full price $110,000. 757-9232 or 757-8375

BOWLING ALLEY
Excellent Up Island opportunity offered on lease, sale or profit sharing basis. 595-1872, Sayward Lanes, 423 Newport Ave, Victoria, V8S 5C6

CONTEMPORARY UNIQUE 30 seat cafe in Campbell River. Spotless, showing good returns. Asking $39,500. Call 286-1276. After 6.

38' TRICABIN C LICENCE Longliner, steel hull, 4½ years old, will sell half the boat to a patner to put A licence on. Phone 384-2783.

SMALL BUSINESS, GREAT potential. Distributor of clothing for people with physical limitations, small investment. 479-9611

3/4-ACRE COMMERCIAL property with 6500 sq. ft. building and 3-bedroom home. With or without existing business. Phone 478-4696.

TWO BEAUTY SALONS, SIDney Plaza and Esquimalt locations. Good clientel, $19,500. Phone 478-6366.

FOR SALE, ONE TAXI SHARE, with three metered cars. Only serious enquiries please. After 5:30pm. 383-0693.

GROWING TOOL RENTAL, pop shoppe and bottle depot for sale. Terms. 245-3311 day or evening.

241 BUSINESS OPPORTUNITIES WANTED

CONVERSION
Building is in good repair on a quiet street close to town in the Jubilee/Stadacona area. Consists of 5, self-contained units showing good return. Offered at $104,500.
LARRY LINEHAM
595-2121 384-8075 pgr. 682
595-0134
NATIONAL TRUST

ANOTHER CONVERSION
Close to Jubilee hospital and city. 2—1-bedroom units, 1—2 bedroom and 3 light housekeeping rooms showing good return. $104,900.
LARRY LINEHAM 595-0134
384-8075 pgr 682
NATIONAL TRUST 595-2121

244 REVENUE PROPERTY

9 SUITES
$124,500
Great revenue potential in this older conversion. Cosmetic renovations are needed in order to bring the current rents up to the market value. Ideal for the handyman. For more info please call: DON MARSDEN, 388-6366 or GRAHAM SMITH, 384-5740 or at CASTLE PROPERTIES LTD., 386-6164.

DUPLEX
$81,500
Newly renovated up and down duplex, located in the Fernwood area. Well rented, super condition, low maintenance. For details, please call: DON MARSDEN, 388-6366 or GRAHAM SMITH, 384-5740 or at CASTLE PROPERTIES LTD., 386-6164.

SIX GOOD DEALS
1. Site for up to 29 Townhouses - zoned - $240,000 price firm, some terms possible.
2. Builders require apartment sites all sizes — prefer zoned land in good locations — top prices paid.
3. Industrial site zoned and fully serviced on paved road in Sidney 61,000 square feet.
4. Three connected downtown office buildings near proposed Convention centre $2,750,000 with excellent financing.
5. Superior Shopping Centre — over 9% before financing $1,475,000 with one third down.
6. 10 Acre parcels bordering on East Sooke Park, some with valuable timber, all with firewood. $42,500 - $49,500.

STAN STUART
Days 592-2407
Evenings 595-0601
MARGETTS & GOWER
OAK BAY PROPERTIES LTD.

SINCE 1887 Pemberton Holmes Ltd.
1000 Gov't St 384-8124

4 SUITE APARTMENT BLOCK
IN EXCELLENT CONDITION WITH EASY MAINTENANCE
1044 HILLSIDE AVE.
GROSS REVENUE $10,482
ASKING PRICE $125,000
RICHARD HOLMES
BRIAN SPARK
384-8124

244 REVENUE PROPERTY

42 SUITES
13,500 SQ. FT. COMMERCIAL
5% CCA
1—Exclusive, excellent building, 3 years old. Full price $2,100,000, cash down payment $500,000. Balance by A/S at 10½%, 5-year term.
2—Downtown commercial building. Full price $395,000, cash down payment $125,000. 10½% mortgage. Absolute net income of $32,000.
Call Peter Margetts, 592-2407

LARGE HOUSE + TWO COTTAGES ALL RENTED
On beautiful 2.74 acres. $190,000, with $80,000 equity. Will consider trade on smaller house or Revenue Property. Call Peter Margetts, 592-2407.

MARGETTS & GOWER
Oak Bay Properties Ltd.

OWNER ANXIOUS OFFERS ON $189,000
Never a vacancy in the 14 furnished housekeeping conversion in one of the best areas of Victoria, ROCKLAND. Nets over $18,000/year. The ceiling has just been insulated to R40, so it will really cut down on heating costs. Assumable 11¾% mortgage of approximately $119,500, payable at $1277.44 due Nov. 1982. MLS. For more information call now:
KEN HIGHTON
477-7291 (Bus.) 385-9235 (Res.)
or 384-8075 Pgr. 1259
D.F.H. REAL ESTATE LTD.

REDUCED $10,000
Must be sold this week, 10 HK units, Gr $11,500, Exp. $3,200. Has $50,000 1st at 11%. Was $99,500. Now $89,500. Act Fast.

FAIRFIELD — 5 SUITES
Best buy on the market at $119,500. Gr. $14,600, Exp. $3,600. $5,000 furnishings included. Vendor will carry balance to 20% down.
VIC SMITH REALTY INC.
384-1424 388-5466 PGR 610

OPEN SAT., 1:30-4:00
1382 ESQUIMALT RD.
SMALL MANSION ON CUL-DE-SAC
Legally duplexed, but it is used as a family home. Real old world charm and space. Even grounds are in period style. A rare residence meticulously maintained by university professor's family, who are moving and must sell. $106,000. MLS.
OLGA ZACHARY
Off. 595-1535 Res. 592-2265
BOORMAN INVESTMENT CO. LTD.

LOOKING FOR A DUPLEX IN EXCELLENT LOCATION AND IN IMMACULATE SHAPE?
If you are, this desirable property is it! With a 2 bdrm and 1 bdrm suite, side by side. Bordering Oak Bay's Tweed Curtain, you can't miss. For further information please call BILL TAAFFE 721-2121 (24 hrs).
CENTURY 21
Western Homes Ltd.
1623 Mckenzie Ave.
721-2121 (24 hrs).

Investment and tax shelter opportunity by purchase of new duplex units direct from builder. Cash flow and management guarantees, complete CCA package.

Patterson Construction Ltd., 386-6301, Evenings 656-1455

MOTEL
Featuring a large 3 Bdrm, owner's accommodation and 17 units. A good mix of kitchenettes and sleepers. Recently redecorated and has good financing in place. Owner will look at trades and also discuss placing further financing. $270,000.
LARRY HADDON
592-7735 385-1431
British American Realty Ltd.

SIDE BY SIDE DUPLEX
Unbeatable value for this 2-bdrm each side duplex in the Langford area. Includes appliances each side. Good size lot. Asking only $56,500!!!
MIKE REID 658-8419
Block Bros. Realty Ltd. 478-5561

STRATA TITLE DUPLEX
STARTER or RETIREMENT: 3-bedroom — 2 bathroom — large kitchen — clean, well planned — and ready for occupancy. Only $55,000.
LYLE KAHL
595-1535 388-5464 Pager 876
BOORMAN INVESTMENT CO. LTD., 2045 CADBORO BAY RD.

VICTORIA MOTEL
24 UNITS
Big money maker. Call GERRY FINNIGAN, 656-5876 or at CASTLE PROPERTIES LTD., 386-6164. MLS.

4 PLEX
2 3-Bdrm. and 2 2-Bdrm. units with wall to wall, colored fixtures, beautiful cabinets kitchen, only 7 years. Gross rents $15,324. Offered at $120,000. Large lot at 11¼.
TARA BHALLA
382-8879 381-2233
OCEAN CITY REALTY LTD.

STRATA TITLE DUPLEX
10% M.E.R.B.S.
All four of them. Showing excellent revenue. $55,000 per unit.
LYLE KAHL
595-1535 388-5464 Pager 876
BOORMAN INVESTMENT CO. LTD., 2045 CADBORO BAY RD.

JAMES BAY REVENUE
4 suites $1,025 p.m.; $9,467 net. Excellent rental area. Just listed. Drive by 436 Niagara then call me to inspect. Priced to sell at $92,000!
DAVID SCOTT 479-4405
P. R. BROWN & SONS LTD.
385-3436

MODERN SXS DUPLEX
2 Bedroom each both with in-law suite, 4 fireplaces, ½ acre, stream at back. F.P. $112,000. New listing (MLS).
Ray Smith 479-7777
Royal Trust 384-8001

ESQUIMALT
4 Plex. Legal with 4 separate meters. Electric heat paid by tenants. Vendor will carry $30 - $40,000 for qualified buyer. $67,900. Call
RALPH KELLER 385-9741
HENDERSON REALTY LTD.

URGENT
Have Bona Fide Purchaser for Nursery. Sooke to Nanaimo. All replies confidential.
477-0141 LINDA K. 479-8565
The PERMANENT

APARTMENT BLKS AVAILABLE
Contact Bing Richards 388-7868, 384-5464 Pgr 732
DUNSMUIR PROPERTIES LTD

245 REVENUE PROPERTIES WANTED

DUPLEX OR TRIPLEX
I have extra purchasers who are anxious to find rental units in Victoria. For quick, courteous service, call PAUL PETERSON 384-2835 or 386-6164 CASTLE PROPERTIES LTD.

WILL TRADE 40' MOTOR YACHT, FULLY-EQUIPPED, VALUED OVER $75,000, ON REAL ESTATE, REVENUE PROPERTY PREFERRED. PHONE 652-3566.

247 COMMERCIAL OR INDUSTRIAL PROPERTIES

FOR SALE
1. Six Mile Motel Site being 1.88 acres zoned C-3. "TOURIST COMMERCIAL". Vendor may cooperate. Only $295,000.
2. Fort St. John rented up property showing eleven cer cent return plus cola clause. Only $210,000.
3. Flour Mill and Buildings. Well established. Vendor will train buyer for six months. Only $325,000.
4. Victoria Commercial Building built in 1976 at busy intersection showing ten per cent return. Only $759,000.

CALL
JOHN ADDICOTT
BLOCK BROS.
386-3231
(Vancouver Direct
687-2231)

ROYAL OAK
Situated on ½ acre with plenty of parking, over 5000 sq. ft. of space in heritage building ready for attractive restoration. A variety of commercial uses permitted including professional office, restaurant, etc. Price $265,000.

SIDNEY
Multiple use building of 5500 sq. ft. offering retail space and high ceilings in storage area. Situated on 12,600 sq. ft. of commercial zoned land. Good parking on blacktopped lot. Available immediately and vendor will assist in financing. Price $279,500.

CENTRAL SAANICH
97,269 sq. ft. of light industrial land improved with a floor structure of 30,240 sq. ft. which consists of a concrete perimeter wall and asphalt surface also a blacktopped area of 18,000 sq. ft. together with various small buildings in a state of disrepair. Asking $300,000.
LARRY HADDON 592-7735
IAN RUDIAK 479-9336
British American Realty Ltd.
385-1431

Cedric Steele & Assoc. Ltd.
388-6258

PARTNER REQUIRED
Excellent opportunity for good profit in substantial real state project. Strong covenant and $120,000 cash required. Call for details, Pro-forma and confidential interview.
TREVOR DAVIES
388-6258 656-7338

ATTENTION
★ Doctors/ Dentists ★
Older brick building is presently under application for commercial rezoning to professional office space. Advisory planning's recommendation favourable. This older residential area is presently unserved by medical fraternity. Ground floor opportunity! Please call me for details.
PATRICK SKILLING
477-7291 384-8075 Pgr. 1204
D. F. H. REAL ESTATE LTD.

CRANBROOK NEW EXCLUSIVE COMMERCIAL LAND
1.6 acres. General commercial use. On hwy. 3. City centre location. Last such land available in commercial town centre area. Suitable for hotel, retail construction, etc. 250 feet frontage x 280 feet deep. $375,000. CALL: JOHN HOLMS AT 386-7521.
BOORMAN INVESTMENT CO. LTD.

45 YEARS ESTABLISHED
Venetian Blind Manufacturing business. Building, inventory, equipment and business included in the purchase of this enterprising business investment. $135,000.00.
LARRY LINEHAM
595-0134 595-2121
384-8075 pgr. 682
NATIONAL TRUST

BUSINESS, STOCK, FIXTURES
Well-established, second-hand, furniture business. Good investment, strategically located. Thriving business, $55,000.00. MLS.
LARRY LINEHAM
595-0134 384-8075 pgr. 682
595-2121
NATIONAL TRUST

ROYAL OAK INDUSTRIAL ACREAGE
Choice one acre at Royal Oak, now being serviced, don't delay. Chesk this terrific location today for your expansion plans. MLS. 45506.
LES ADAIR-WILLIAMS
477-0191 383-9950
Royal Trust

ATTENTION AUTO PAINTERS
1 ACRE of cleared land, large building with office space and painting booth. Excellent business opportunity. One only auto repair in town. Selling at replacement cost. For further info call
LORRAINE WELCH 283-2561

New Langford Warehouse
2500 square feet, suitable for cabinet or auto body shop.
LARRY OLSON CASTLE PROPERTIES LTD. 386-6164 or res: 656-7198.

WANTED COMMERCIAL
20-22000 sq. ft. Must be bounded by Bay Street, Finlayson, Blanshard to Government or close to this core area. Client is ready — willing — able. Roma Molyard 384-4827 or 383-8001.

BUILD TO SUIT
Will sell or lease 2,400 sq. ft. of office warehouse. Good exposure in Town & Country area. Trades considered. Call Peter Margetts 592-2407
MARGETTS & GOWER
OAK BAY PROPERTIES LTD.

BETWEEN MAYFAIR AND Town & Country Shopping Centre, site consists of 4½ acres, tremendous exposure, high traffic count, CS6 zoning. Will build to suit or sell from ½ acre to any size required. For further information call 384-5016 anytime.

247 COMMERCIAL OR INDUSTRIAL PROPERTIES

INDUSTRIAL COMMERCIAL land for lease in Victoria, small industrial park. One site approx. 21,000 sq. ft., one site adjoining approx. 12,000 sq. ft. short term or up to 35 years. Phone Ron 656-1125, eves. 656-1240.

LONG TERM GROUND LEASE available on over an acre of commercial property in excellent Saanich area. Call:
Michael Burr 384-9335
DAVID BURR LTD.

RESTR. AND DINING ROOM PRICED TO SELL
72 seat capacity, fully licensed, also catering business. For further info call
LORRAINE WELCH 283-2561

EQUITEX INVESTMENT REALTY
Commercial & Investment CONSULTANTS 386-6071

APARTMENT SITE
80X133 with 2 older houses, Dowler and Bay, $140,000. 479-4619.

250 HOUSES FOR SALE

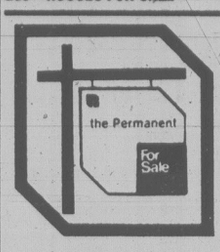
the

250 HOUSES FOR SALE

Royal Trust

QUALITY CONSCIOUS?
Excellent Broadmead executive residence. Features include private courtyard for your potted paradise, central decorator kitchen with sep. family and formal dining rooms adjoining living sized living room with vaulted ceiling. 3 bdrms. 3 baths including full facility master ensuite, part basement with rec. laundry, sewing and storage areas. Two feature FPs. Double garage. Both the quality of construction and the subtle decor of this home will satisfy the most discriminating purchaser. Further details and easy showing gladly offered. $165,000. MLS.
GARY WILLIAMS
384-8001 (on pager)

CHECK THIS JUST LISTED
Gordon Head family home of 5 BRS, 3 baths, spacious living and family rooms, drive-in garage, double carport 620 ft. sundeck and much much more. Offers on $117,500. MLS.
GARY WILLIAMS
384-8001 (on pager)

ARDMORE IMMACULATE
2 bedroom, nestled amongst firs and dogwoods on .93 acre. Third bedroom, and tudor decor family room with bar. Knotty pine panelling with rustic brick fireplace in living room. Built-in stove and oven, plus fireplace insert. $105,000.
Lola Clark 658-5877 or 384-8001

RARE NO STEP RANCHER
This exceptionally well planned and cared for home is located in the University area of fine homes and features 3 bedrooms, family room, separate dining room, sunken living room with fireplace. Two baths. Double garage. Sunny south private patio is just a delight to show. Call me anytime for private viewing or drive by 2251 Greenlands Rd. Asking $149,900. Listed exclusively with Ches Hays, 479-4118 or 384-8001

ATTRACTIVE
Modern 3 bedrm with ensuite. High undev. bsmt. has centre wall replaced with steel "I" beam — finish your own extra large Rec room for pool table. Quiet Langford location with treed back yard ordering treed park ideal for kids. New listing at $84,500 MLS. For details please call:
Ray Smith — 384-8001 (24 hrs.)

THINKING OF selling! THINK OF GERRY DAVIS
384-8001 595-6961

AFFORDABLE ACCOMMODATION!
Solid 4 or 5-bdrm, full bsmt character in need of some cosmetics, but offering excellent potential. Handy in-town location — zoned for high density development. Offers on $67,000. MLS.
GARY WILLIAMS
384-8001 (on pager)

EXCEPTIONAL PROPERTY
BACK ON MARKET. SALE FELL THROUGH, MUNNS RD. Just gorgeous 7.2 Acre. 3-bedroom modern character residence combining fabulous design with perfect comfort and patent quality construcion. Features include master bdrm with built-in jacuzzi and 4 pce. ensuite, sunken LR with adjoining lounge and built-in bar, central decorator kitchen with separate breakfast and dining areas, ground level sundeck w/barbecue. The property is picturesque, secluded and features a separate cottage, barn and large fenced paddock. The entire home is in new condition and is located much closer to town than the price would indicate. This property sold quickly last time amid a rush of interest. If you are looking for the buy of a lifetime please call now on this incredible value. $159,000. MLS.
GARY WILLIAMS
384-8001 (on pager)

ON THE GOLF COURSE!
You needn't be an ardent golfer to enjoy the beautiful greenery and scenery offered by this lovely Ardmore home. Large family kitchen, formal living and dining room, 3 bedrooms on main, 2 down plus rec room and games room. Intercom, thermopane, elec. heat. Just over a year old on approx. 1.2 acres. Offered exclusively at $239,000 with Jeannie Dewhurst, 658-8980 or 384-8001.

VIEW! VIEW! VIEW!
The extra large windows frame this fantastic ocean view that includes Mt. Baker. Within this exciting 2 level home you'll find large gracious rooms that include a beautiful master with full ensuite of course. 3 other bedrooms, 2 more bathrooms, sauna, gracious living and dining rooms, gourmet kitchen with family room with both wet bar and fireplace. See the sea from all rooms! Enjoy the freedom of an easy care lot. Asking $239,000 and open to offers. Call for appt.
JEANNIE DEWHURST
658-8980 or 384-8001

COUNTRY LIVING
Your choice:
1) 10 Acres and custom 2 level home offering live-in possibilities. Near Pearson College. Rural living with modern city convenience. $215,000.

2) Ardmore Drive. Exciting contemporary. 3 bedrooms, den or office, sauna, fam. room and 2 deluxe bathrooms. Flat open lot. $185,000.

CALL JEANNIE DEWHURST/CONNIE REYNOLDS, 658-8980/479-0007 or 384-8001.

GREAT THINGS ARE HAPPENING IN BEAUTIFUL BROADMEAD
Call the expert — Jeannie Dewhurst for full information on the type of home you're looking for. Whether it's 6 bedrooms, with a swimming pool, a retirement rancher, a 3-bedroom ultra modern design for dramatic living, or a home with an incredible view. In prices ranging from $145,000 to $239,000.
JEANNIE DEWHURST, "The Realtor Who Believes in Broadmead," 658-8980 or 384-8001

METCHOSINS BEST BUY
$78,500
7 yr. old, 3 br. home with superb views. Private backyard, sundeck. Almost ½ of an acre. Full basement with washer and dryer. Possible fourth bedroom in the basement. Big kitchen with fridge and stove. Big dining room, fireplace. Plus an assumable mortgage of $44,000 at 10¼% due in Nov. '82.
Phil McLachlen 384-8001 24 hrs.

250 HOUSES FOR SALE

Royal Trust

HAM OPERATORS
FINALLY A PLACE FOR YOU!
2.4 ACRES
(231 ft. x 159 x 226 x 229 x 364)
70 FT. WATERFRONTAGE
2 Bedrooms Porto Wide Home
Subdivision Potential.
4 Element cubical Quad Ham II Rotor,
3 Sec. Crankup tilt over. 75 ft. Tower (World-wide Communication.
Early possession, Asking $119,600.

OPEN HOUSE 2-4 SAT. & MON.
MAXWELL TRACY 382-8101 or 388-5464, # 764 res. 479-1109.

REDUCED $1500 NOW $91,000 OAK BAY BORDER
Only on the market for 2 weeks, but Vendor wishes quick sale on this well cared for home on the Oak Bay border. Two large bedrooms on main plus one down. Cosy living room with fireplace, dining area and modern kitchen with dishwasher. Good sized back yard with parking off back lane. Interior and exterior of home in top condition. $41,000 assumable Mtge. at 11¾% MLS. for appts. to view call
GALE CHRISTENSON
477-0191 477-7047
GORDON SPACKMAN
477-0191 658-5944
ROB FRASER
477-0191 477-0191

GOOD VALUE
Solidly built in the late fifties, this well maintained 3 bedroom plus home in the Gorge-Burnside area features an extra large games-family room (15x33) with attractive old brick fireplace, 2 full baths, hardwood floors and more. Plenty of space for a growing family. Lot is 60'x188'. Good yard for a garden, some mature fruit trees. $87,700. Excl.
477-0191 BABE JETKO 721-3851

GOOD AFFORDABLE HOMES
$91,000 and $92,000
$92,000 — Cedar Hill area near UVic. 25 yrs. A little different design. Pretty views, 3 bedrooms. Full basement. About ¼ acre.

$91,000 — Foul Bay and Richardson area. 28 yrs. Immaculate 2 or 3 bedrooms. Some development in full basement. Convenient rear lane.

For appointments to view the above listings call,
477-0191 Meryle Hays 721-3301
477-0191 JOAN FRASER 479-6663

BROADMEAD
Spacious and glowing partially describes this sunny bright home with over 3000 sq. ft. finished. Main level has over 2000 sq. ft. accessable from level driveway, 3 full baths, family room, rec. room, games room, 3 stone fireplaces, dishwasher, garburator, AM/FM intercom, sundeck, heated storage areas are a few of the features of this spectacular home. Offered at $175,000. To view today call
GORDON SPACKMAN
477-0191 658-5944
477-0191 ROB FRASER 477-0191

TOWNHOUSES
Gordon Head at the corner of Torquay and Shelbourne, ready for occupancy early September. Over 1400 sq. ft. includes 3 bedrooms, 1½ baths, living room with fireplace, dining room and efficient kitchen plus patio, sundeck and garage. Exclusive listing at $76,900 to $79,900 with
GALE CHRISTENSON
477-0191 477-7047
GORD SPACKMAN
477-0191 658-5944

BEAUTIFUL DEAN PARK ESTATES
Executive rancher that has everything. Living room with fireplace, dining room, eat in kitchen, laundry room off kitchen, 4 bedrooms, unique master bedsitting room with fireplace, bar, dressing room and Jacuzzi ensuite. Intercom, central vacuum system, garburator. Double carport. Large lot. Sea views. For viewing, please call
EARL REYNOLDS
477-0191 384-8075 Pg. 1432
JOE SUWALD
477-0191 384-8075 Pg 1512

FAMILY EXECUTIVE
Ideal home for a large family with a cozy den with fireplace off the kitchen for Mom and Dad's retreat and a large family room at grade level for the children. Vaulted ceilings, lot of windows, attractive L.R. D.R. all geared for entertaining or family dinners. 3 bedrooms up, 2 more down, 3 baths. Double garage. Across the street from a park. Well priced at $138,500.
477-0191 Meryle Hays 721-3301
477-0191 JOAN FRASER 479-6663

BUTCHART GARDENS
Is the area! Malahat and Brentwood Bay views are only a few of the amenities offered by this super 3 bedroom new home. Asking $154,500 MLS. For details and viewing please call, you will like it.
477-0191 JACK MOEN 658-5448

UNDER CONST. CENTRAL SAANICH
$103,000
Construction underway on this 1400 sq. ft. 3 bedroom home in new Central Saanich subdivision. Living room with fireplace, good dining room, spacious kitchen, 3 pce. ensuite. 12'x12' sundeck, double carport, roughed-in fireplace in basement. Call now to view plans and choose carpet colours etc. Exclusive with
GALE CHRISTENSON
477-0191 477-7047

CADBORO BAY
HERE IS THE NEEDLE . . . Are you looking for that one of a kind property — sea views — a couple of acres — quiet and quaint — three bedroom rancher! Well relax, I know what you are looking for $175,000.
JIM RESLEIN
477-0191 477-0952

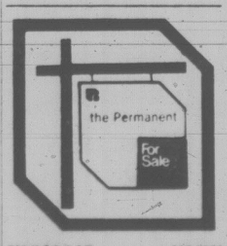

702 FORT ST. 382-9191
BOB HUGHES — MANAGER

OPEN SAT. 1:30-4:30 2739 Graham
Solid older 4 bedroom home in quiet convenient location on spacious lot. 1350 sq. ft. on main. Exceptional buy at $59,900.
BILL SANDERS
382-9191 479-3394

SOMETHING SPECIAL
Sidney. 5 bedrooms, 2 fireplaces, formal dining rm, fenced large lot on developed, serviced area. 2 Blks to beach. Leaded glass windows. New listing $81,000 MLS.
MAC PERRY
382-9191 386-5540
the Permanent
2 NEW HOUSES OVER 2,000 SQ. ft. finished $94,900. 658-8567

250 HOUSES FOR SALE

BLOCK BB BROS.

See Our Weekly CATALOGUE OF HOMES

HANDYMANS DUPLEX
$64,900
Colonial style character up and down duplex situated on good sized lot, zoned, light industrial. Needs some work. Priced accordingly. For viewing or further information call
MICHAEL ALLABARTON
385-0955 477-1841

SUPER CENTRAL SAANICH
Completed two months ago to builder's high specifications. This high energy efficient home has thermopane windows throughout. Accommodation comprises five bedrooms, living and dining room, superb 16x12 sundeck. Finish the family room to your own taste. Large level lot has great potential for an in-ground swimming pool. Price $104,000. For further information and appointment to view phone
GORDON BROWN
658-5036 477-1841
MARTIN HOLMAN
386-5249 477-1841

MAGNIFICENT WATERFRONT NORTH SAANICH
Slate entrance, sunken living room with stone fireplace, sea-view dining room. Spiral staircase to master bedroom (ensuite), 2 more bedrooms. Den, hardwood floors and rock fireplace, 2½ baths, .39 of an acre, peace and quiet. To view call
ERNA ELLSAY
Residence 477-5705 Office 477-1841

MAGNIFICENT SEAVIEWS CURTEIS POINT
— over 1 acre — delightful landscaping
seclusion
— 2-level home — spacious, gracious rooms
— 5 bedrooms, den
— 3 baths, 2 fireplaces
— swirlpool, sauna, exercise room
— 4-car garage, 200 amp service
ERNA ELLSAY
Residence 477-5705 Office 477-1841

IMMACULATE 2-BEDROOM
Charming no step bungalow ideal for the small family. Living room has attractive red brick fireplace, cove ceilings, copper plumbing and insulated. Yard has fruit trees and vegetable garden. Complete with small garage and workshop. $65,900.
THOMAS HUGHES
477-2506 477-1841

ARBUTUS AREA LUXURY HOME AND POOL
3 bathroom split level home in very desirable area. Spacious living room features beautiful white rock fireplace. Beams and antique "barn" wainscotting highlight the large kitchen with eating area. Lower level offers both family room with fireplace and recreation room. Upstairs are 4 bedrooms — master with 4 pce. ensuite. The piece de resistance is the gorgeous, completely private, heated (propane and solar panels) pool with beautiful landscaping and patio. $179,000. Exclusive.
CORRINE TAYLOR
477-3703 477-1841

RANCHER
This well maintained 3-bedroom rancher style home with large, almost ½ acre lot is situated in Cedar Hill area close to shops and transport. Price $112,000.
LINDA TOMAL
477-0073 477-1841

LOTS OF ROOM
With three bedrooms upstairs and one on the main there is plenty of space for the growing family. The large fenced yard is great for small children. Price $73,000.
LINDA TOMAL
477-0073 477-1841

YOUNG FAMILY NEW LISTING
Delightfully decorated no-step home on large, private and very pretty treed lot. Warm and comfortable living room with fireplace, plush new carpeting. 18'x10' master bedroom, large kitchen. Very tastefully decorated throughout. $69,900. Call today.
DAVE VOGELGESANG
477-1841 388-5464
Office PGR #760

OPEN HOUSE FRI. and SAT., 1:00-4:00 p.m. 1703 ASH ROAD
Large family home on superb large treed and very private corner lot. Room for five bedrooms. Home has 2 full baths, large finished rec room with brick fireplace, large sundeck off one bedroom. Very pleasant location. $116,000.
DAVE VOGELGESANG
Office 388-5464
477-1841 PGR #760

LOG HOME PRIVATE HAVEN
Beautiful, tranquil treed 5.72 acre retreat. Superbly crafted and spacious log home with massive, full wall rock fireplace, pegged oak flooring in delightful large living and dining rooms. Bright country kitchen with built-in barbeque, garburator, yellow cedar cabinets. Double carport, small outbuildings, large fenced clearings. $145,000.
DAVE VOGELGESAND
477-1841 388-5464
Office PGR #760

SOUTH OAK BAY BEAMS, PANELLING 180' GARDEN
Just a few minutes walk to the village with a back lane access, a 4-bedroom home with full reception hall, large living room with beams, built-in bookcases, fireplace and a separate dining room with built-in buffet. Small den with fireplace, built-in bookcases. Semi-modernized kitchen, family room or main floor 5th bedroom. The 4

SOLD
bedrooms are upstairs. 2 bathrooms. Full basement with 3 finished rooms. Detached workshop and boatshed. EXCLUSIVE $159,000.
TED WALFORD
Residence Office Office (24 hrs.)
598-1420 477-1841

SOUTH OAK BAY SHOAL BAY
$109,000
A charming and immaculate 2-bedroom bungalow just a minutes walk to the sea. Living room, separate dining room, a spacious and totally modern kitchen with "breakfast room". Full fenced back garden. EXCLUSIVE $109,000.
TED WALFORD
Residence Office Office (24 hrs.)
598-1420 477-1841

250 HOUSES FOR SALE

BLOCK BB BROS.

CORDOVA BAY CEDAR BUNGALOW PRIVATE GARDEN
Just a minutes walk to the beach, totally and tastefully renovated, a 3-bedroom bungalow situated on a private garden. Living room, dining room, spacious family room with fireplace and sliding glass doors to a totally private 20' cedar sundeck. 2 bathrooms. Master bedroom with dressing room and full ensuite. MLS. $109,000.
TED WALFORD
Residence Office Office (24 hrs.)
598-1420 477-1841

CADBORO BAY BUNGALOW CLOSE TO BEACH
On a 65'x100' fully fenced and beautifully shrubbed garden, a no-step 3-bedroom bungalow in immaculate condition. Living room with fireplace, dining room with glass doors to secluded patio. Spacious kitchen, no basement. A minute walk to the beach. $119,000.
TED WALFORD
Residence Office Office (24 hrs.)
598-1420 477-1841

CADBORO BAY FRUIT TREES 3 BATHROOMS
An immaculate 3-bedroom home with a fully developed basement. Large, panelled family room with fireplace. Living room with fireplace, dining room, spacious kitchen. 3 bathrooms. Private back garden. EXCLUSIVE. $124,000.
TED WALFORD
Residence Office Office (24 hrs.)
598-1420 477-1841

BROADMEAD MULTI-LEVEL RESIDENCE 4 BEDROOMS
On almost an acre of sunny lawns and garden, a 4-bedroom cedar residence with an intriguing 3 level floor plan. 3 bathrooms. Mater bedroom with full ensuite and on separate floor. Family room with fireplace adjoins spacious kitchen and dining area. Large games room with stove. Office. Guest rooms. Wrap-around cedar patio. Skylights. Double carport. Sweeping driveway. Good 10¼% financing available. MLS. $159,000.
TED WALFORD
Residence Office Office (24 hrs.)
598-1420 477-1841

OPEN ACREAGE FRI., 2-4 SAT., 2-4 5700 WEST SAANICH RD.
This property must go. Excellent value. You get a large family home situated on a lovely 1.46 acre parcel. Priced to sell, $110,000.
DAN NUGENT
477-1841 388-6275 PGR 2287

BLOCK BB BROS.

See Our Weekly CATALOGUE OF HOMES

OPEN HOUSE SAT. AND SUN. 2 — 4 947 EASTER RD.
New Listing — spacious family home. 4 bdrms. and room for 1 more. Ensuite and 1½ bathroom. Living rm. with slate fireplace. Kitchen with dining area. Large utility room. Large family room with slate feature wall chimney with Fisher stove. Energy efficient. Plenty of room for boats and Rec. V. Parking.
386-3231 RUTH FISHER 384-4389

COZY COTTAGE OPEN HOUSE SAT. AND SUN. 1-4 857 LESLIE
This bright, cheerful 1-br. cottage has been completely renovated to modern standards. Sunny porch and roomy kitchen enhance a cozy L.R. with mantel F.P. Located on a pleasant cul-de-sac near Swan Lake park, close to shopping centres and a corner store. Boasting a huge, fully fenced yard with mature shade trees, this home is ideal for newlyweds or retirees. A pleasant surprise at a pleasing price of $51,500. Follow the signs off Saanich Rd. Your host
386-3231 DAN MACKLE 386-8237

HIGH QUADRA OPEN HOUSE SAT. AND SUN. 2-4 4190 KASHTAN
Brand new, quality family home in desirable area with 3 bdrms., a warm homey family room off kitchen, double garage, thermo windows, good insulation and a nice sized landscaped lot.
SYLVIA SHEPPARD
386-3231 478-9745

OPEN HOUSE SAT., AUG. 23 2-4 P.M. 755 CONNAUGHT
3 Bdrm. family home close to schools, recreation and bus.
3 bdrm. family home close to schools, recreation and bus.
DAISY SHUTTLE
386-3231 386-5367

REALSPAN PROPERTIES LTD.
846 BROUGHTON 388-6454

OPEN HOUSE 1917 WENMAN DRIVE 1:30-3:00 Daily Until Sold
Located off Hillcrest Ave. in posh area of Gordon Head this 4 bedroom home must be sold quickly, since the owners are ready to move into their new smaller home. Built in 1973 and in excellent condition ready for you to move right in. Features include sunny exposure with a sea view of Arbutus Cove, excellent established garden, south facing greenhouse, den and large rec room with an airtight Sidney fireplace insert. This quite cul-de-sac location is close to all schools and UVic and can be all yours for only $139,500. Be sure and see it Saturday. You will be impressed I'm sure.
A. J. "Sandy" Crawford
(477-1561)

986 ANNE STREET ½ STRATA TITLE DUPLEX
Brand new, bright 1,260 sq. ft., well designed, 3-bedrm home with 1½ bath, kitchen with eating area, dining rm, fireplace and more. Thermopane and extra insulation to keep fuel costs down. Close to major shopping centre and bus line. All for $75,900. For further information call
LAURIE COMO 479-1179

250 HOUSES FOR SALE

Castle PROPERTIES LTD.

DEAN PARKS ESTATES SEAVIEWS
Three large family homes, offering top quality and many deluxe features. All have excellent assumable financing from $189,000. Call LARRY OLSON, 386-6164 or res. 656-7198.

FAIRFIELD $89,900
Immaculate 2-bedroom home, formal dining room with French doors. Brick fireplace in living room, fully carpeted. Larger lot in desirable area. Exclusive with GRAHAM SMITH, 384-5740 or 386-6164.

SWISS CHALET $154,500
Authentic chalet with handcrafted hardwood floors, floor to ceiling rock fireplace in living room. Rec room with wet bar. This 3-bedroom home is situated on .76 of an acre in the Ardmore area, near the golf course. GRAHAM SMITH, 384-5740 or DON MARSDEN, 388-6366 or at CASTLE PROPERTIES LTD., 386-6164.

FAIRFIELD $129,900
I'm proud to present this truly fine family home located only one block from the water in one of Victoria's most desirable areas. Situated on a very private and sunny lot, this fine character home boasts formal living and dining rooms, 4 bedrooms, 1½ bathrooms, a country-sized kitchen and much more. To view this exclusive listing please call: GRAHAM SMITH, 384-5740 or DON MARSDEN, 388-6366 or 386-6164.

3.74 ACRE FARMETTE $225,000
This property has 3 revenue producing houses. Approx. 2 acres, meadow and aprox. 1.74 acres nicely treed. This property is just north of Elk Lake on the Pat Bay Highway and has great potential for hobby farm or ranchette. For more info, call SHANE BEFURT, 386-6164 or 479-0010. CASTLE PROPERTIES.

Mt. Tolmie Views $159,900
If you refuse to fit into any pigeon hole, but still want to roost high up with the very best, consider this knock-out, one-of-a-kind home gracing the west slope of Mt. Tolmie. It features a spacious 1980 open design (1900 sq. ft.) which accens both privacy on an easy care lot and gracious multi-level living with views that will make your wings flap. Hurry, call SHANE BEFURT, 479-0010; MIKE SWEENEY 388-5050 or at CASTLE PROPERTIES LTD., 386-6164.

SIDNEY In-Law Suite
This super clean home has just been listed and at the price of $89,000 it won't last long. Two fireplaces, two baths, bay window, fully landscaped and much more. LARRY OLSON, 386-6164 or res. 656-7198.

JUST LISTED
Mint condition, 2-bedroom, stucco bungalow. Large, bright living rm with FP, quality carpet over HW. Oodles of cupboards in large kit with open plan dining area. Large, 4-pce. vanity bathroom has large linen closet. Full high basement with panelled rec room and games room. 1-pce. down. Lot 55x141 has nine fruit trees. Price $84,900. To view call OLIVE KER, 592-4450 or 386-6164.

CITY HOME
On an excellent lot. Oak and tile fireplace. Some leaded-glass windows. LR and DR, 2 large bdrms, one small one. Kitchen with eating area. Laundry rm main floor. Full bsmt 6' high. Sundeck. Driveway. Price $59,900. Please call — LOUISE WILTERMUTH, 477-6307 or 386-6164 office.

JUST LISTED BEAUTIFUL BROADMEAD $179,900
Now in the completion stages to include full landscaping and true quality throughout, this super home features two heatilator fireplaces, 2x6 o/s wall construction, super insulation and only the highest calibre materials and workmanship. All this on a secluded, treed lot. Hurry!
DOUG POWELL
Office 386-6164
Home 592-6417
Pager 388-6275 #878

New Homes From $59,900 Country Club Estates
Open
Mon. to Fri., 2 to 4
Sat./Sun., 12 to 4:30

Five completed homes plus a fully furnished display home for your viewing pleasure (5 more under construction). Choose your plan and apply it to any one of 29 SPACIOUS LOTS.
— 10 exciting designs to choose from
— All have heatilator fireplaces
— Thermo windows
— Quality carpets
— Heavy insulation
— Vacu-Flow roughed in
— Carport or drive in garage
— Full landscaping
— 9 models have ensuite

You can't beat our prices for new homes of this quality in the Greater Victoria Area. Follow the signs from the village of Sooke along Otter Point Rd. to COUNTRY CLUB ESTATES. RAY TILLYER, 479-1271 or 388-5464 Pager 567. DOUG POWELL, 592-6417 or 388-6275 pager 878.

South Oak Bay On Golf Course
OPEN HOUSE FRI. SAT. SUN 1-5pm. Ideal location! A very special house of about 2400 sq. ft. updated to include a sunken conversation pit and corner white rock FP. All new oak kitchen. Still retaining the beamed ceiling charm in the original living room. 3-BR, new combination oil and wood furnace. A must see if you want South Oak Bay. Asking $199,000. Courtesy to realtors. 386-6596, 598-2675.

250 HOUSES FOR SALE

990 FORT ST. 381-2233

OCEAN CITY REALTY NEAR THE SEA OPEN FRI. 1:30-4
1419 Craddock
Near the sea, bus service and shopping in Esquimalt a 2-bedroom home that has been excellently maintained by present owner. Features fireplace in carpeted living room. Sapcious, sunny kitchen with eating area, full basement with 3rd bedroom. Well landscaped backyard that gardeners will enjoy. Asking $76,900. Just off Grafton.
Marilyn Moore 382-8015
Ocean City Realty Ltd. 381-2233

WHY RENT
When you can own this 3-bedroom, 1½ bathroom home. $51,900. Fantastic value offered here with this strata duplex. W/W throughout, immaculate inside and out, fully fenced and close to shopping and schools. Owner has bought. Please call ANITA or ALEX TAIT 381-2233

HILLSIDE/QUADRA
New exclusive listing. 10 years old, 1200 sq. ft. on the main. LR, DR, three bedrooms family room down. Small bachelor suite in basement. Large lot, good view. Spotlessly clean, close to schools, stores and bus line. Priced to sell $97,500.
Ben Greig
598-3105 or 381-2233

ALL ROOMS ARE LARGE
Glanford/Carey Rd. area. Three bedrooms and a full basement, lovely oak floors throughout, close to bus, schools and stores. Spotlessly clean and recently redecorated throughout. $81,900 NEW EXCLUSIVE.
BEN GREIG 598-3105 381-2233

HERE'S ONE FOR EVERY BUDGET
1—42,900. 2-Bdr. bungalow on a small easy-care lot. Immaculate. Includes stove, fridge and franklin stove.
2—54,900. 2-Bdr. bungalow with full basement. Sound construction but needs some T.L.C. Good revenue property.
3—82,900. 3-Bdr. split in Colwood. Immaculate inside and outside. Large lot with fruit trees. Early possession.
4—89,900. 3-Bdr. full basement home near Shelbourne Plaza. Close to all amenities.
5—167,900. Duplex — Desirable Gordon Head location — Excellent revenue. Includes 6 appliances and drapes on each side.
6—139,900. 1115 sq. ft. deluxe office space in Oak Bay.
7—250,000. 11 acres in Central Saanich. Has large greenhouse and 3-bdr. home with full basement.

For further information on any of the above properties call:
Morris Murray 388-6275 pg 2747
Mary Murray 721-5485
Ocean City Realty Ltd.

SIDNEY—$82,500
Immaculate 3-Bdrm. family home with separate in-law suite near school and stores. Call RUTH SALAGA 381-2233 652-4362

NEW LISTING GORDON HEAD $106,500
Good $76,000 assumable mortgage. Almost new super 3-Bedrm. home. Ensuite—Separate dining room — charming living rm with F/P. Large family kitchen. Good basement. Phone now.
RUTH SALAGA 381-2233 652-4362

HELP
Yourself and my vendor. Must sell this week!. Roomy, well planned, 3 bdrms, fmly room, 2½ baths, breakfast nook. A spotless, happy house in desirable Gordon Head. $127,900. (And good assumable financing).
Call MARY ATKINSON
Ocean City Realty Ltd. 381-2233

2 HOUSES 64,900
Situated in James Bay a block from the waterfront. Real good liveable owners, 2-bedroom bungalow — All new wiring and plumbing includes fridge and range. Other 1-bedroom home rented at 230 per month. Small easy-care lot. Good future investment. Call
LEN LEDOUX 381-2233 382-9852

OWNER SAYS SELL REDUCED $2,000
Near new hospital, a lovely home with over 1700 sq. ft. of living space plus attached garage. Gleaming hardwood floors throughout. Beautiful cabinet kitchen. Large rec RM with bar. Lot size 10790 sq. ft. Reduced to $72,900.
TARA BHALLA
382-8879 381-2233

SOLID VALUE CLEAN
TWO BEDROOM AND DEN. CLEAN STUCCO BUNGALOW IN VERY GOOD AREA. 1 BLOCK FROM SCHOOL. 60x120. CORNER LOT. SEE THIS EXCLUSIVE TODAY. FULL PRICE ONLY $64,900. DIAL CLIFF STRETCH
381-2233 595-4692

Century 21 WESTERN HOMES LTD.
1623 McKenzie 721-2121

New Listing. Over 2000 sq. ft., custom built rancher. 4 bdrms., 3 baths, beautiful gardens, and landscaping. Retirement dream at $89,900. 22 miles from Victoria. Replacement cost over $100,000. So hurry on this one. JAMES ANGUS/CAROL FENN 721-2121 (24 hrs.).

CAREY AND TILLICUM REDUCED TO SELL 565 MOUNTFIELD $90,900
Here's a large family home on a quiet street, close to town. This home features 3 bdrms., 3 baths, FP. Only 6 yrs. old and in immaculate condition. Downstairs has den and office, plus large rumpus room. A great place for your family as its close to all schools. See it soon with CECILE HALSEY 721-2121 (24 hrs).

BROADMEAD
Set on one of the highest points to take advantage of the great sea, mountain and valley views. Designed for the executive family with an entertainment sized living and dining rooms, family room and three bedrooms. West coast cedar design. $225,000. TERRY SMOLLETT 721-2121 (24 hrs).

IMMACULATE NO-STEP RANCHER
This beautiful 2-year-old home has over 2000 sq. ft. of luxurious living space. Call us now to view this incredibly convenient floor plan, accented by a lovely lot, greenhouse, fruit room, garden and a large dble garage with room for a workshop. This 4-bdrm, 3-bath home is located in the downtown area of sunny Sooke and is priced for a quick sale. JAMES ANGUS/CAROL FENN 721-2121 (24 hrs).

OAK BAY
Beautifully updated 2 storey 4 bedroom, thoroughly modernized, yet retains classic charm. On quiet no-through street, close to beach, marina, schools and Oak Bay Village. A rare find, truly a "ready to live in" home. No agents please. Price $154,000. Days, 386-1131. Evenings, 592-7358. Ask for Paul.

250 HOUSES FOR SALE

National Trust Realtor

Hillside Mall 595-2121
3440 Douglas 382-8101

OPEN HOUSE GORDON HEAD
4263 & 4267 FIELDMONT
Weekdays 6-8:30
(Off Shelbourne, right on Robinwood Way)
Two new contemporary homes — located on cul-de-sac. Asking price is $129,000-$136,000. M.L.S. ART EVANS in attendance 386-0276 or 382-8101, WAYNE BUTTERFIELD 479-7030.

JAMES BAY CHARACTER
New kitchen, with dishwasher, formal dining room with bar, new bathroom, spacious livingroom with fireplace. 3 bedrooms and basement. $78,000. New MLS.
LARRY LINEHAM
595-0134 384-8075 Pgr. 682
595-2121

MY SPECIFIC NEEDS FOR YOUR SPECIAL HOUSE
If you own a home in the Gorge area, such as myself, and might be contemplating a move, please call for a free market evaluation of your home. I have sincere customers hoping to purchase in this area. I would appreciate the opportunity to be your neighbourhood professional.
PHIL MCCLELLAND
382-8101 (24 hrs.)
National Trust Co.
(3440-A Douglas)

SECLUSION UNDER THE OAKS
$98,500
The owners of this handsome Lakehill home are leaving Victoria and their transfer gives you the opportunity to own this fine family home. Just freshly painted outside and very well maintained throughout. A four-bedroom home with vaulted ceilings and picture windows that bring the outside in. And what an outside it is. The large rear garden is secluded with mature trees and shrubs and rock. All schools are close by. There are very few homes for sale in this area so view this well-priced new listing with me right away. MLS.
MIKE MCKENNA
592-3611 382-8101
NATIONAL TRUST

EXCELLENT VALUE AT $109,900 GORDON HEAD
OPEN THURS. NITE 6:30-8:00
Come out to 1620 KENMORE and view this 1-year-old, quality-built home. Large living area offers 3 bedrooms, 1½ baths, large kitchen and dining and living room with stone fireplace. Partially-developed basement has huge rec room and another bedroom. Fantastic assumable mortgage of $61,000 at 11½% till August 1982. Can't be beat at this price! Come and make your offer. Must be sold!
CONNIE CHRISTIANSEN
592-5334 res. 382-8101 off.

OAK BAY $78,500 MUST BE SOLD
Located close to Oak Bay schools and rec centre is this two-bedroom home. Ideal starter or retirement. Living rm. with fireplace kitchen with nook. Hot water radiator heating basement, sep. garage MLS. to view: and make an offer:
A. J. "ANDY" ANDERSON
595-2121 388-6275 Pgr. 401

ESQUIMALT
Charming, older home, located on a quiet street close to beach. Livingroom, dinngroom and kitchen with eating area and bedroom on main. Spacious bedroom upstairs and room for further development. Large 69x166' lot. $69,000.
JUNE HOUGHTON
477-6185 595-2121

4-BDRM CHARACTER HOME
In immaculate condition, situated on a super lot-and-a-half. Close to Hillside and Quadra shopping, living rm. with F.P. inlaid hardwood floors. Large, family kitchen with patio off. Full high basement, lot has many fruit trees. Good family home at $89,500. It won't last long call now. MLS.
AUDREY GRIMSHAW
595-2121 592-0740
A. J. "ANDY" ANDERSON
595-2121 388-6275, pgr. 401

DFH 477-7291

D.F.H. Real Estate Ltd.
1559 McKENZIE AVE.

Charming Tudor $94,900
A feeling of STYLE and SPACIOUSNESS are yours in this extremely well-cared-for 1928 bungalow. LR with FIREPLACE, separate DINING ROOM, kitchen with eating area, 2 bedrms., (and one down) beautiful back garden (with a "Flagstone" patio. All this — and a SEPARATE GARAGE. Call now for viewing.
LILLIAN WILSON
477-7291 384-8075 (Pg. 979)

North Saanich Mini-Estate
Located in the prestigious Ardmore District is this "mini-estate" offering you a family entertainment centre — stay at home and play. Nearly an acre of trees, lawns, shrubs and gardens with an in-groun pool to enjoy. Home offers 4-5 bedrms., bright living rm. with sundeck leading to pool deck off it, modern kitchen, dining area, 1½ baths, rec. rm. and more! Offered at $124,900. MLS. Come and see how to enjoy life!
CLIFF HALAYKO
477-7291 384-8075

OWNER READY TO DEAL $69,900 MLS
Located in the Gorge-Burnside area, this solid 3 bedrm., full bsmt. home is great for the family. Beside the dining rm. there is a 13x3 eating area off the kitchen. The bsmt. has been roughed in for 2 bedrms., plus rec. rm. Heating, hot water and electricty cost only $98./month total. Make sure to call on this home!
KEN HIGHTON
477-7291 (Bus.) 385-9235 (Res.)
384-8075 (Pgr. 1259)

BY OWNER
View home, Elk Lake, .71 acre, inline living & dining with fireplace, large kitchen with eating area, 2 bedrms., (and one down) beautiful back garden (with a "Flagstone" patio. All this — and a SEPARATE GARAGE. Call now for viewing.
LILLIAN WILSON
477-7291 384-8075 (Pg. 979)

250 HOUSES FOR SALE

SEASPRAY PROPERTIES LTD./REALTOR

1911 QUADRA ST. 386-3124
2247 OAK BAY AVE. 595-3151
1677 POPLAR 477-7131

NEW 3 LEVEL SPLIT
—nearing completion
—new subdivision
—views
—ACT NOW and add your personal touches.
477-7131 KEN WILKE 382-9527

NEW NO STEPS
You will appreciate the quality of this 1227 sq. ft. residence now nearing completion. The kitchen is located on the sunny south east corner especially for the "lady of the house". The location of 3545 Cedar Hill Rd. is convenient to buses and shopping. $92,000 — Ready by Sept. 1st.
386-3124 RON SCHIECK 658-8787

CONSIDERING GORDON HEAD?
Lovely home with shake roof, drive-in garage, 3 bedrooms, 1½ baths and on a quiet street. Close to schools, University and Racquet Club. Move in for the start of school. MLS. Only $104,500.
CALL ME!
SPENCER LEE
386-3124 598-0061

CHARACTER OAK BAY $105,000
A lovely older home that has been up-dated. The lot is 63x142 and has a beautiful usable back yard. There are 3 bedrooms with the master having an ensuite. If you are looking for charm in Victoria's most sought after area — you must see this. MLS.
CALL ME!!
SPENCER LEE
386-3124 598-0061

BEAUTIFUL SPLIT LEVEL 10¼% MORTGAGE
Fantastic Mount Douglas location. This 3-bedroom home is nestled in the trees and it is exceptional. Master bedroom with shower ensuite plus balcony off. Living room is SUNKEN with VAULTED ceiling. Want to hear more? ONLY $129,000. MLS.
CALL ME!
SPENCER LEE
386-3124 598-0061

SOOKE $88,000
This superb 3-Bdrm., family home has a rural setting affording privacy and LOTS of SPACE for the growing family. As to quality, the lovely broadloom, draperies, Anderson thermopanes and glass enclosed sunporch are just a few of the features that speak for themselves. If the option of an IN-LAW SUITE with heatilator FP is necessary for you, then look no further as this is probably the home for you. ML. TO VIEW, please call:
RANDI MASTERS COLWELL
477-7131

WEEKEND OPEN HOMES

BOORMAN'S
612 Fort St. 386-7521
2045 Cadboro Bay Rd. 595-1535
BOORMAN INVESTMENT CO. LTD.

OPEN FRI. and SAT., 1:30-4:30
1641 SARITA PLACE
$113,000
GORDON HEAD

The best buy in Gordon Head and one of the nicest locations — Sarita Place is off Torrington Rd., which is off Longacre Drive — built in 1971 and featuring over 1800 sq. ft. of finished area consisting of three bathrooms, 4 bdrms, family sized LR and DR, two fireplaces, recreation room, huge sundeck and double carport — lovely views of Mt. Douglas. (MLS)

IAN BOORMAN
595-1535 592-3335 (Res.)

OPEN SAT., 1:30-4:00
1382 ESQUIMALT RD.
SMALL MANSION ON CUL-DE-SAC

Legally duplexed, but it is used as a family home. Real old world charm and space. Even grounds are in period style. A rare residence meticulously maintained by university professor's family, who are moving and must sell. $106,000. MLS

OLGA ZACHARY
Off. 595-1535 Res. 592-2265

OPEN HOUSE
1:30-4:00 SAT. and SUN.
2312 and 2308
JAMES WHITE BLVD.

These two brand spanking new homes have just been completed, and await you and your furniture. They offer the best in a NO STEP RANCH STYLE HOME. Over 1200 square feet that includes a large spacious livng room with heatilator fireplace, a sunlight kitchen, bright, roomy and homey. Three bedrooms, four piece bathroom and ensuite off master bedroom. Lots of space on an easy care lot, make this the best buy in the area, close to shopping a nd all major transportation facilities. You can not beat it for only $74,500. VISIT US — You'll like it.

LYLE KAHL
Off. 595-1535 388-5464 Pager 876

South Oak Bay
885 Runnymede Pl.
Open Sun., 2-4

Over 3400 sq. ft., traditional 2-storey near new character, offering exceptional space, soft beige decor and countless extras. A variety on today's market.

$246,000. CALL PETER DUECK AT 386-7521.

Peninsula
Exciting — New
11355 Sumac
Open Sun., 2-4

Follow the arrows from Landsend Rd. to this smashing 3-bedroom residence. It's one of a kind in a beautiful bright one acre setting. Vaulted ceilings, skylights, 3 fireplaces, massive south facing deck structure, see it. It's special. $169,000.

CALL PETER DUECK AT 386-7521.

Character On Lots
Open House Sat. and Sun., 2-4
1764 Cedar Hill X Rd.

Close to the university and situated high upon a double lot, this lovely character home features living room, dining room with pleasant views to Mt. Douglas, large modern kitchen, master bedroom and den on the main, 2 bedrooms up. Approx. 1600 sq. ft. and full basement. Overlook a 100' wide backyard, secluded by high hedges and its many fruit trees.

OFFERS TO $99,000. CALL WYNN WRIGHT, 598-9190 OR 386-7521.

D F H 477-7291
D.F.H. Real Estate Ltd.
1559 McKENZIE AVE.

OPEN HOUSE
Sat. Sun. 1-4
361 Lampson St.
Saxe Pt. Area
SPACIOUS CHARACTER
Immediate Poss.

ALL THERMO PANE WINDOWS. 1600 sq. ft. on main floor and approx. 1200 sq. ft. upstairs. FAMILY RM. OFF KITCHEN, this 1939 CHARACTER home has many outstanding features, cosy DEN with FP off foyer, huge 20x15 LR with refinished oak floors, formal 16x16 separate DR, modern kitchen with new molded counter, SSS, vinyl floor, 2 baths, 10x13 master bedrm. with TWIN walk-in closets, oak under wall-to-wall throughout upstairs. Modern OIL HW heating system. FULL BSMT., aluminum greenhouse in backyard. $129,000 MLS 047163.

JERRY MIREAU
477-7291 (Bus.) 477-4070

OPEN SAT.
1:30-4:30
2387 Alpine Cres.

Located off Haro at Arbutus tucked away in a quiet area is this 3 bedrm. (or 4) 3-level split home just waiting for your touch to bring out its best. Over 1600 sq. ft. of finished area with vaulted cedar ceiling design, double windows, rec. rm., 1½ baths and much more. Situated on a pleasant lot with sunny rear yard. Offered at $117,900. New MLS. Excellent existing financing available too!

CLIFF HALAYKO
477-7291 384-8075 (Pgr. 480)

PATTERSON CONSTRUCTION LTD
Office 386-6301 Eve. 656-1455

NEW HOMES DIRECT FROM BUILDER

Selection of 3 bedroom, 1½ bathroom family homes available close to schools, park, bus and 3 miles from town.

PRICED FROM
$68,300

Large 12¾% mortgages available.

OPEN TO VIEW
DAILY 2-8 P.M.
SAT. & SUN. 2-5 P.M.

Turn onto Glentanna off Admirals just south of Admirals/Craigflower intersection and follow signs.

JACK MEARS OAK BAY REALTY LTD.
2194 OAK BAY 598-3321
Where Trust Is The Basis Of All Business

SAT. 2-4
2407 MILLSTREAM
$67,900

3-bedroom rancher. Large living room with fireplace. Good parking and private rear yard. MLS. Please call DARRYL YOUNG 388-5464 pager 526 for full details or prior viewing.

Member Relocation Services Canada

CADBORO BAY
$99,000

3 bedrooms, large family room, 2 baths, on one floor. Large lot, cul de sac, adjacent University Campus, vacant, owner consider reasonable financing, 2425 Camelot. Open house Sat. & Sun. 2-4pm. 477-6095.

BLOCK BB BROS.

See Our Weekly BESTSELLERS CATALOGUE

232 WEST BURNSIDE

Plenty of accommodation, close to new Tillicum Shopping area. Large rooms, clean and bright, 3 bdrms. on the main with extra accommodation in the bsmt. Nice back yard. Outside needs T.L.C. Offers on $71,950.

MARYANN WALDMANN
386-3231 598-0265

JAMES BAY TASTEFULLY UP-DATED

For the modern couple who wants to live close to the action and resources of the city centre as well as the relaxation of the beach this very attractive, immaculate older 3-bdrm. home has everything you could desire. The feeling is space, tranquility and charm. A must see at $78,900.

SYLVIA SHEPPARD
386-3231 478-9745

CUTE AND COZY

Sweet wee one-bdrm. home with lots of possibilities. Good size lot for such a little gem and close to transportation and shopping. $51,500

SYLVIA SHEPPARD
386-3231 478-9745

HOME FOR THE HANDYMAN

A sound two-bdrm. home which could become your dream home with some ingenuity and energy. $49,500

SYLVIA SHEPPARD
386-3231 478-9745

NEW LISTING
OLDE WORLD CHARM

Call me today and return to the age of gracious living. This spacious 3-bdrm. home is now on the market and won't last long. Large dining room, leaded glass windows and huge kitchen combine to make this older home perfect for your family with room to spare. open to offers on list price of $85,000.

CAROLE MACKIE
386-3231 598-1753

CHECKLIST FOR VALUE

—3 bedrooms.
—3 bathrooms.
—High treed setting
—Quality throughout.
—Immaculate in-law suite.
—Many more fine features.
—All for $112,000.
Act now — Call today

CAROLE MACKIE
386-3231 598-1753

$75,000, Brand New

Unique 3-bdrm. family home with spacious LR-DR. Beautiful rock faced, heatilator F.P. EA. in kitchen, huge master bdrm. with 3-pce. ensuite. Approx. 1478 sq. ft. finished plus double attached garage on 40 x 134 strata lot. 3 mi. circle location (excl.)

386-3231 Gerrit Klootwyk 479-3313

SWAN LAKE

—1 Bdrm. — immaculate cottage — $51,500. Lot 55 x 120.

—Spacious 4 bdrm., 1 ensuite and 1½ baths, large family room, sundeck. Great value $111,500.

NORTH DOUGLAS

—2 bdrm. — lot 55 x 193, $49,500.

GORGE AREA

—2 bdrms., sundeck, full basement, lot 27 x 215, $48,900.

ESQUIMALT

—3 bdrm. townhouse, immaculate condition — Central location, $46,900.

VICTORIA WEST

—15-yr.-old 3-bdrm. with family room. $68,500.

RUTH N. FISHER
386-3231 384-4389

OAK BAY
SAT 2-4 P.M.
2173 FAIR ST.
(OFF EPWORTH)

Be sure to see this new listing in this highly desirable area so conveniently located to schools, bus, shopping and rec centre. Turn of the century quaint and charming, 2-storey, 3 or 4-bedroom character home with basement and drive-in garage. Only needs exterior paint, therefore priced to sell quickly at $74,900. Don't miss this one. Your host

LEE WROBEL
385-1431 388-6275 # 2285
British American Realty Ltd.

david burr LTD. 384-9335

OPEN HOUSE
5347 OLD WEST SAANICH RD.
SAT., AUG. 23, 2:00-4:00

Get away from it all in this rural setting — yet only minutes from town. Super three bedroom post and beam family home, has a beautiful living room with serene woodsy views. Old brick floor to ceiling fireplace. Separate dining room. Both have wall to wall carpet. Bright functional kitchen with Jenn-Air grill, built in oven and dishwasher. Full basement features rec room with floor to ceiling fireplace. The 1.36 acre lot is lightly treed with hobby farm potential. This home built by contractor owner must be seen to be appreciated. Don't miss it! $149,900.

W. E. (WIL) WILSON 477-4328
david burr ltd. 384-9335

CORDOVA BAY
Almost Waterfront
OPEN HOUSE
FRI. EVE. 7-9:00 & SATURDAY 2-4:00
1126 TEMPLE AVE.

Only rarely does such a charming residence become available. Situated on a quiet street in Cordova Bay with lovely, ocean views. Large living room with fireplace, separate dining room, master bedroom en suite, 3 more bedrooms, family room down with Fisher stove. Tastefully decorated and immaculate, truly a pleasure to show. A perfect, versatile family home in a lovely location. Come join me at our open house and view this comfortable home. Price $148,500. Call Heather Barnard 658-1140 or 592-2407.

MARGETTS & GOWER
OAK BAY PROPERTIES LTD.
2227 OAK BAY AVE.
592-2407

SWINERTON'S
REALTY WORLD
OPEN HOUSE
Sat. and Sun.
1:30-4 p.m.
7313 VEYANESS ROAD
(Just past Stelly's Road)
"GOOD ACRE"
COMPLETE SECLUSION

★ .98 acre ★ Rancher 1670 sq. ft. ★ Heatilator fireplace ★ Sundeck off dining room ★ 4 bedrooms ★ 2½ baths ★ Family room ★ TV or den ★ Loads of parking ★ Privacy for family and pets ★ All levels of schools ★ 25 minutes to town ★ Sewers in soon ★ $139,500

BILL McCULLOCH 479-4487
Swinerton's Realty World
385-2481

OAK BAY

By owner, 1449 St. Patrick St. Open house Saturday and Sunday, 1-4. Quiet, charming 2 bedroom home, excellent condition, near Village, Marina and bus route. Spacious entrance hall, leaded glass doors to living room with fireplace and separate dining room. Extra large bright kitchen with exciting possibilities, extra bedroom and ½ bath in full basement with potential. Offers on $127,000. No agents please. 656-1720.

OPEN HOUSE
SAT. & SUN. 1:00-4:30
4594 MONTFORD CRES.

By owner luxurious 3 year old West Coast contemporary. 4 minute walk to Gordon Head's nicest beach. Sea view. Over 3,000 sq. ft. 4 bedrooms (2 ensuite), 3½ bathrooms, 3 heatilator fireplaces. Radio intercom. Vacuflo. Kitchen aid dishwasher, garburator. Will sell at appraised value or will take smaller home in nice area in trade. 477-7466.

FUTURISTIC!
1536 Bywood Pl.
(OFF ST. CHARLES)
Sat. & Sun. 2-4

A NEW and very SPACIOUS residence on a quiet cul-de-sac in the convenient and prestigious ROCKLAND area. Exterior of rock and cedar siding, landscaped lot. Luxurious carpeting and rich tones of wood flow together to make an excellent background for either your ANTIQUE or BRASS and GLASS furnishings. 3 Bdrms all large, 3 bathrooms, den, enormous living room with ceiling height fireplace, secluded dining room, gourmet kitchen, huge family room. WALLS of MIRRORED closets — a 3rd floor private RETREAT. Double garage. This gracious new home is yours for only $166,000. Exclusive. For private viewing please call:

Gladyce McLure
721-3244
Byron Price &
Assoc. Ltd., 592-5454

ALL STAR REALTY LTD

OPEN HOUSE
SAT., SUN. 1-4
592 GEMINI DRIVE

A fantastic 2 or 3-bedroom log (panabode) home in a quiet secluded setting. Over 1500 sq. ft. finished. Appliances and slate pool table included. Over 2 acres of property with extra buildings. Asking $95,000. Rocky Pt. Road to Tarus to Gemini.

386-1255 JIM WEST 595-4094

2415 SOOKE RD.

★ OPEN SATURDAY 2-4
★ COLWOOD ON 1 ACRE
★ NO TRAFFIC NOISE
★ 4 BDRMS, 2½ BATHS
★ GOOD FINANCING
★ CONSIDER ALL TRADES
★ ASKING $119,000

TED BOWDEN 386-7577

david burr LTD. 384-9335

OPEN HOUSE
1158 CAMROSE
SAT., 2:00-4:00

A new home fully landscaped, set high with a southern exposure. MAgnificent rock fireplace with heatilator, vaulted cedar T&G ceilings in entry staircase and living room. Skylights enhance the master bedroom and large walk-in closet. Listed at $129,900. For more information please contact Glen Myles.

david burr ltd. 384-9335
Glen Myles 592-6198

OPEN TO VIEW
SUNDAY 1:00-4:00
8803 PORTLAND PL.
(off Forest Park Dr. in Dean Park Estates)

Nestled on over ⅓ acre, this contemporary West Coaster must be seen. Sunken living room with sundeck off; in-line dining room; large nook 9x12 partially glassed off a stepsaver kitchen; family room with wet bar; 2 baths; 3 bedrooms (2 on main and access to the master up a solid cedar beam staircase featuring walk-in closet), separate W.C. and sunken oval tub. All this and more. Just listed. $139,900.

Contact: Dean Park Sales Centre at 656-7041 or M.K. LAWSON 592-2912. Park Pacific Inv. 383-4124.

OPEN HOUSE
MT. DOUGLAS VIEWS

Brand new sensational, 3-bedroom, split situated on a quiet cul-de-sac in an area of prestigious, new homes. Super, color coordination and finishing with a lovely, sunken, family room off the kitchen. This lot is completely landscaped and has a double garage. Best news yet — a large, assumable mortgage at 12%. Reasonably priced for quick sale at $119,900. OPEN SAT. and SUN. 2-4. 1949 GRANADA CRESCENT.

VANA HOLMES
388-5464 pgr. 708 386-6762
LANDMARK PROPERTIES

BLOCK BB BROS.

See Our Weekly CATALOGUE OF HOMES

SAT. AND SUN., 2-4
3932 LEXINGTON

Contemporary, attractive two storey home. 3 bedrooms on the main, plus 1 down. Large sunken living room, grand fireplace, delightful family dining room facing east. Large kitchen with eating area, leads to the sunny sundeck. Priced realistically. $119,900.

HELEN DARLING 479-4334
477-1841
ERNA ELLSAY 477-5705

NEW LISTING
OPEN HOUSE
FRI. AND SAT., 2-4
1805 SAN LORENZO

Be the first to view this immaculate 5-yr.-old home situated in a park-like setting in prime Gordon Head area. Among the many special features are 3 bedrooms up, 1 down, 3 bathrooms, 2 fireplaces, gorgeous rec room, separate dining room plus E/A in kitchen. Vendors transferred, home priced to sell at $104,900. (Courtesy to realtors.)

FLO BILINSKY
479-7266 477-1841

NEW LISTING
OPEN SUNDAY 2-4
940 MILNER ST.

Beautiful Lakehill setting, this home is a pleasure to show. The special bonus is an extra large lot with a heated, inground pool complete with deck and fireplace barbeque. Don't let this one slip through your fingers. Priced to sell at $112,000. (Courtesy to realtors.)

FLO BILINSKY
479-7266 477-1841

OPEN SAT., 2-4
1883 MT. NEWTON X RD.
NEW HOME
CENTRAL SAANICH

Suburb living at its finest. A quality constructed 3-bedroom home with separate dining room, 1½ baths, double carport, basement, view off sundeck. Only $83,900.

JEFF BUZIAK
OFF. 477-1841 RES. 652-1985
PGR 388-6275 # 2797

OPEN HOUSE
2706 MT. STEPHENS
SAT./SUN., 1:30 to 4:00 P.M.

West Coast Contemporary House creatively modernized by the late Peter Cottyn. Private and comfort are hi-lites of this 2-bedroom home that features skylights in raised dining room and living room with fireplace and special botanical display. Fenced yard with studio, fountains, landscaped gardens and small pool. $95,000.

ROB FUKUSHIMA 598-5245
477-1841
DICK LAWSON 477-6843

GORDON HEAD
12% MORTGAGE AVAILABLE
OPEN HOUSE
DAILY 2-5 P.M.
Mt. Douglas Estates

Only 2 quality built homes left in this prime Gordon Head location. Priced from $126,500. Drive out Shelbourne and turn right (just before Mt. Doug Park) onto Robinwood. Follow signs. For further information call 384-1101 or 381-2376. TOD HACKETT

OPEN HOUSE, $76,900
Saturday and Sunday, 11am-3pm. This charming home features a fireplace in the large bright living room; sunny kitchen with eating area; 2 bedrooms. Extra bathroom and finished family room with fireplace downstairs. Lovely treed corner lot with fully fenced backyard. Close to schools, excellent bus route. 4111 Glanford Avenue. By owners, no agents please. 479-5489.

DEEP COVE
747 Birch Rd.
Sat. 1:30-4

Four bedrooms, three bathrooms, large LR, dining room. Rec room, kitchen with eating area. .82 acre. Asking $158,900: Previews.

RUSS FITZSIMMONS 477-2412
the Permanent 382-9191

990 FORT ST. 381-2233
OCEAN CITY REALTY

OPEN HOUSE
865 LESLIE
SAT. 1:30-4

$84,500 — Immaculate home — separated dining RM, large living room with FP. Super yard. 2 Bdrms. plus 1 more down. Good area.

RUTH SALAGA
381-2233 652-6362

OPEN HOUSE
SAT. & SUN. 2-4
5051 SOOKE RD.
CLASSY WORKSHOP

That's right — 1 Gentleman's Estate consisting of 1900 sq. ft. of luxury plus 2½ acres with private bridge over a private stream. The 3 bedroom, 3 bathroom home has too many extras to describe here and the workshop is a must see for anyone who has a hobby — from mechanic to saw sharpening — 6 miles from Victoria. Only $133,000. ML. Call

J.J. or Ruth Williams 479-1163
Ocean City Realty Ltd. 381-2233

OPEN HOUSE
SUN. 1:30-4:00
2528 FIFTH ST.

Immaculate four-room bungalow — ready to move into. Tastefully decorated and WW throughout. Suitable as a starter or retirement. Don't miss this exceptional buy at $42,900.

OPEN HOUSE
FRI., SAT. & SUN.
1-4 P.M.
1578-1580 Brodick Cres.
(Off Cedar Hill)

Excellent revenue property to supplement your income from this architect-designed Gordon Head duplex. Including appliances and drapes on both sides. This won't last so plan to view today.

OPEN HOUSE
SAT. 1:30-4:00
2787 RONALD RD.
GET SETTLED FOR SCHOOL

Desirable 3 Bdrm. family home in newly decorated condition. Extra large lot with fruit trees and grape vines. Finish the roomy lower level to your needs. This will not last long so bring your cheque book and make an offer on $82,900

MORRIS MURRAY 388-6275 pg. 2747
MARY MURRAY 721-5485
Ocean City Realty Ltd. 381-2233

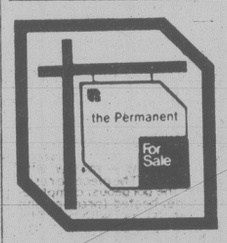

3647 SHELBOURNE 477-0141
LARRY BROOKS—MANAGER

OPEN HOUSE
SAT. & SUN. 2-4
#4-101 St. Lawrence
$62,000

3 BR, 2 full bath, basement, a few feet from Dallas Waterfront. Moffat appliances in kitchen with dishwasher. Small well run complex, double glazing, low maintenance, covered parking. Your Host:

477-0141 Bruce Bateman 384-2827

OPEN SAT. 2-4
1823 San Juan Ave.
FINE FAMILY HOME

Close to elementary and senior secondary schools, also UVic, 4 BR's, 3 bathrooms, LR, DR, kitchen all large floor area. You can be in and settled by the time school starts.

477-0141 AL HARWOOD 477-3182
477-0141 JACK HOWES 658-1200
The PERMANENT

BY OWNER
OPEN HOUSE SAT. SUN. 1-4
1351 GLENRIDGE DRIVE
GLEN LAKE AREA, $82,500

-3 bedrooms, ensuite,
-large living & dining room
-kitchen with eating area
-full bsmt w/finished rec room
-large sundeck, private yard
-quiet cul-de-sac, 478-4020

Royal Trust

OPEN HOUSE
SAT. 1:30-4
1236 Sunnyside Ave.

Beautifully renovated older home. All rooms are spacious. LR with brick FP is attractively panelled. Family room is large amnd very inviting with FP and built-ins. 3 BRs, 1½ baths. Oodles of storage. Full basement. Room for further development up. A large and pretty lot. Some water views. Off Selkirk. Offers to 99,500.

Jessie McGrath
479-3982 384-8001
Marion Hopkins
592-4351 or 384-8001

SAT. 1-4
4260 Quadra Street
$67,900.

Charming family home on nice big lot. Big living room with built-in desk. Great kitchen with eating area. 2 bedrooms and 2 spare bedrooms down. 3 pce. bath. Big sundeck. Huge backyard. In Attendance

Stan Sage
592-3506 or 384-8001

CONDOMINIUM $39,900
FRI. 2 TO 4.
205-3244 SEATON ST.
LISTEN TO THIS!

1 bdrm. with fireplace! Glassed in sunroom Southern Exposure. Washer and dryer, ensuite. Dining Room in-line Absolutely spotless. Lots of storage. Monthly assess. Only $31.50 Gross Taxes $455.-1980 Frig. stove and drapes included. For more information Phone Len Taylor
382-9485 or 384-8001

FRI. and SAT.
1:30 to 4 P.M.
6831 W. SAANICH ROAD
ALMOST 2 ACRES
$110,000

An ideal family home with 2280 sq. ft. of excellent living accommodation. Living room with heatilator F.P., Separate dining room, family room, large kitchen and 4 pce, bathroom on main. Upstairs 6 bedrooms and 4 pce. bathroom. Large sundeck. Many fruit trees — attractive garden. Fenced at rear with 5 outbuildings for horses chickens etc. Ideal for hobby farm. Call now to view: Derek Wick or Dora Wick 595-2062 or 388-5464 pagers 874 and 873 or 384-8001.

SAT. 1-4
7781 WALLACE DRIVE
$85,900

Excellent value only 6 years old. Home is in Central Saanich. Spacious living room with FP. Dining area with sliding doors to huge sundeck. Kitchen with eating area. 3 spacious bedrooms. 4-pc. bath and 2-pc. bath off master bedroom. Full basement with extra FP in the Rec. Room. Large games room. Rt bath down. Beautiful yard, completely fenced with metal greenhouse. In attendance.

PETER TER VEER
479-1588 or 384-8001

SAT. 1:30-3:30
945 WOODSIDE
BROADMEAD'S NEWEST AND MOST INTRIGUING!

Fantastic new home with fascinating features for today's living. Exciting room arrangement offers beautiful views from large thermopane windows. Life will never be dreary in this delightful 3-bedroom home. Professionally landscaped, on quiet cul-de-sac. Well priced at $155,000 and just listed. Call

JEANNIE DEWHURST
658-8980 or 384-8001

809 BRENTWOOD HGTS.
(off Wallace off Woodward)
SAT. 1:30-4:30

New top quality contemporary 3-bedroom offered at $154,500. MLS. This feature-packed home has views of the Malahat and Brentwood Bay. A 'Must See' for the selective purchaser. Please call

477-0191 JACK MOEN 658-5448

3089 HARRIET
SUNDAY 2-4

★ Lot 60x188
★ 3 bedrooms and sewing room
★ 2 4-pce baths
★ Extra high ceilings down, with lots of light
★ 15x33-ft. games/rec. room
★ 2 fireplaces
★ In-law suite a distinct possibility
★ $87,700

Exclusive with
477-0191 BABE JETKO 721-3851

Royal Trust

4616 CLIFFWOOD PLC.
SUNDAY 1:30-4:30

Lovely views from the many large windows of this unique 3-bedroom home on the high side of Broadmead. Ideal for the family with hobbies. Casual, warm and well designed. You must see it. MLS 47819. Asking $195,000.

MERYLE HAYS
477-0191 721-3301

3929 FOREST PK. DR.
SAT., SUN. 2:30-4:40
BEAUTIFUL DEAN PARK ESTATES

This home has everything an executive family could wish for. Cosy living room with fireplace, large eat-in kitchen, dining room, 4 bedrooms, unique master bedroom-sitting room set up with fireplace, bar and Jacuzzi ensuite. Intercom, garburator, central vacuum. Sea views. Almost 15000 sq. ft. lot. New MLS. $165,000.

EARL REYNOLDS
477-0191 479-0007
JOE SUWALD
477-0191 658-5817

National Trust Realtor
Hillside Mall 595-2121
3440 Douglas 382-8101

OPEN HOUSE
SAT.-SUN. 2-4
2761 FOUL BAY RD.
$97,500

New listing, rare find, 4-bedroom, stucco, full basement home, corner lot. Very clean inside and out, close to schools, shopping, park, bus and church. For pre-viewing and more information please call anytime GLEN ROBERTSON 382-8101 Off. or 592-9776 Res.

OPEN FRI. & SAT.
2-4
3931 WINTON
(OFF REYNOLDS)

—Lake Hill $83,500
—Lovely, bright home
—Close to everything — quiet street
—Cosy fireplace in living rm.
—Nice size dining room
—Eating area in kitchen
—2 bedrooms on main floor
—full basement, extra bdrm or den
—Drive-in garage
—backyard all fenced
—ML
—10¼% mortgage can be assumed

477-7821 IRENE VAN 595-2121

A. E. LePAGE
WESTERN LTD. REALTOR

OPEN SAT.-SUN. 2-4
2225 GALAXY PLACE
BEST BUY IN GORDON HEAD

Off Dawnview — super, family home — 4 bedrooms, 2½ baths, professionally-finished games room, play room and large, family room. Walk to all levels of school — elementary to university — Price reduced to $119,500. Call JOHN HEWER 477-8275 DOUG ROSS 477-0975. Office: 477-7121.

A. E. LePAGE
WESTERN LTD. REALTOR

SAT. 2-4
820 CECIL BLOGG off Sooke Rd. before Jacklin
NEW HOME — $89,900
New, ground-level, entry home, 3 bedrooms — ensuite; large living room with fireplace, family-size kitchen and diningroom, carport and part basement. ERIC CARDY 479-6156 Pager — 388-5464 #697 or 477-7121. A. E. LEPAGE WESTERN LTD.

OPEN HOUSE
540 BROADWAY AVE
1:30 - 4pm SAT, SUN

Lovely home with fireplace in LR and shiny hardwood floors throughout main level. Sundeck off dining area overlooks valley views. Two bedrooms up, plus 2 more large bedrooms, utility area and workshop in full basement with attached garage. $78,900. 479-8401

---

250 HOUSES FOR SALE

SINCE 1887 Pemberton Holmes Ltd. 1000 Gov't. St. 384-8124

WILLOWS
$129,000

Quiet street, very private back yard, double carport off lane. A solid 30-yr.-old with 3-BR on main, 2 more down, sunken living room with fireplace and many extras. New ML 47974.

DENNIS L. JAMES
598-6014
PATRICIA SNOW
477-6074
Pemberton, Holmes Ltd.
384-8124

Lambrick Park — 5 BRs
Only $103,500

This Oriental-style home on a quiet street features 3, large bedrooms, 15x20 vaulted ceiling LR, free-standing, double, floor-to-ceiling FP, separate 12x12 formal dining room, bright 15x18 kitchen includes built-in dishwasher, oven and range. Master BR suite opens to carpeted deck overlooking secluded garden. Lower level family room with FP, 2 more bedrooms, Utility area, and 3-pce. bath. Note spacious 2-car garage. MLS. Hurry. For extra information please call

CLIFF ANDERSON 477-3994
PEMBERTON HOLMES LTD.
384-8124

STARTER SPECIAL
$52,900

2-bedroom home with all the basics updated, new wiring, plumbing, heating, roof and carpet. Lot 50x156' lot with separate side.

KENT DEANS 479-3612
Century 21 Suburban 478-8316

250 HOUSES FOR SALE

BRITISH AMERICAN REALTY LTD.

OAK BAY
BARGAIN
ONLY $74,900

Just listed! Won't last — be quick and see this quaint and charming, 2-storey, 3 or 4-bedroom, character home, conveniently located close to all schools, bus, shopping and rec centre. Call me NOW.

STOP PRESS

Just listed at $69,900. Drive by 2842 WYNDETTE located off the Gorge waterway. Fully developed, family home including basement, in good condition throughout. Presently rented, ideal investment opportunity. Viewing by appointment only. Exclusive.

LEE WROBEL
385-1431 388-6275 # 2285

PANORAMIC
VIEWS - $116,000.

Direct from builder in Colwood. In-line kitchen, dining and living room, deck plus 2 unfinished levels all with terrific view. Potential for in-law suite or entertaining. Also under construction with views, 3 BR, ground level entry with family size kitchen, large deck & carport. Offered at $87,900. All homes feature thermopane windows, fireplaces and much more with 5 yr. warranty. Building lots also available from $27,000. For more details phone KEN MacLAR 478-1721 or 384-8075 Pager 519 anytime

RIDLEY BROS. DEVELOPMENT CO. LTD.

BY OWNER, V.L.A. BUILT, 1282 sq. ft. 3 bedrooms, Spanish home on .62 acres in Colwood. Landscaped and fenced. Offers on $105,000. 478-4466.

250 HOUSES FOR SALE

PATTERSON CONSTRUCTION LTD
Office 386-6301 Eve. 656-1455

NEW HOMES DIRECT FROM BUILDER

Selection of 3-bedroom, 1½ bathroom family homes available close to schools, park, bus and 3 miles from town.

PRICED FROM
$68,300

Large 12¾% mortgages available.

OPEN TO VIEW
DAILY 2-8 p.m.
SAT. AND SUN., 2-5 p.m.

Turn onto Glentana off Admirals, just south of Admirals/Craigflower intersection and follow signs.

COACH HOUSE REALTY LTD. 381-5755

HOUSE FOR SALE

2 bedroom, full basement with extra bedroom, 10 minute walk from Royal Jubilee. 1485 Walnut Street or call 592-4822. Asking price $76,900. Open to offers.

250 HOUSES FOR SALE

GLORIOUS VIEWS

4 Bdrms. Uniquely designed home with enclosed swimming pool. Unsurpassed construction. First time offered on market. See today's financial page. $198,900. MLS.

2 LOTS
68 CADILLAC
$81,500
(1120 SQ. FEET)

BUILT IN 1953, WELL CONSTRUCTED HOME. L-SHAPED LIVING AND DINING ROOM. HARDWOOD FLOORS. MODERN KITCHEN. TWO BEDROOMS ON MAIN PLUS ONE DOWN. TWO FIREPLACES. HANDYMAN COULD ADD ON OR MOVE HOME OFF AND BUILD 2 NEW HOMES.

MR. YELLS
388-4271 383-5039
BOB JOHNSON
388-4271 592-3573

Montreal Trust

REAL VALUE
$73,900

Owner built, with care and quality in mind, with spacious rooms. Large, irregular lot nestled against trees in View Royal; is this one-owner, 2-bdrm home with full basement, with possible second storey development. Oil hot water heating, is a further example of the durability and workmanship of this fine home.

386-2131 ROY KAISER 477-6813

250 HOUSES FOR SALE

Victoria Realty LTD. 386-3585

OAK BAY
WILLOWS

A rare commodity on the market. This 2-bedroom, plus den, full basement home will not last long. Excellent living room with separate dining, hot water heating, enclosed back yard. Priced at $107,000. Phone Jack or Colin, 652-9155, 479-2166 or 652-3383 (Res.).

CIRCLE THIS

A family home in better area of BRENTWOOD on treed ½ acre (260' frontage). ATTRACTIVE stucco bungalow almost 1500 sq. ft. with FULL developed bsmt. Hardwood floors, 2 fireplaces, 21x22 family room off kitchen, double garage. HOT WATER HEAT. Was rented, needs care, but GREAT VALUE at QUICK SALE PRICE of $92,500! Please call Colinor Jack at 652-9155, res. 652-3382, 479-2166. Main office 386-3585.

FOR SALE BY OWNER, IMMEDIATE possession, Cadboro Bay, 3 bedroom house, Immaculate condition, full basement, rumpus room and garage. Large lot, fruit trees, fenced garden, near beach, bus and University $119,500. No Agents please. Phone 112-926-1381 (home, evenings) or 112-666-2411 (days - Vancouver)

NICE 3 BEDROOM HOME, APproximately 1200 sq. ft. Must be moved off lot. 385-4290.

CAREY-MARIGOLD AREA. 2 bedroom full basement home, $71,500. 479-7094.

250 HOUSES FOR SALE

COLLAPSED SALE!
WEST COAST CONTEMPORARY
LAMBRICK PARK

This gracious contemporary home of 2400 sq. ft. offering 3 bedrooms, 3 baths, finished family room is now available for your occupancy. Situated near the University and tennis courts, it is ideal for the active professional family. The home is situated on an easy care lot with mature landscaping and a private back deck. Offered at $123,900. Call now for your Appt. to view.

Leslee Farrell
592-7246 or
388-5464, Pager 665
SEASPRAY PROPERTIES LTD.
595-3151

SWINERTON'S REALTY WORLD
LANGFORD

8 year old very well maintained stucco bungalow consisting of living room, dining room — 3 bedrooms and 1½ bathroom, all on main floor. Completely finished daylight basement with family room, laundry room with 2-pce bathroom, storage room or 4th bedroom. Workshop. Annex drive in garage with tool shed, quick possession. Full price $74,900. To view call Dirk Okker 478-4501 or 386-2481. Swinerton's Realty World.

NEAR ALL FACILITIES, 4-bedrooms, 2 baths, Gordon Head area. All appliances. Owner 477-6026 or 477-5616. $114,000.

250 HOUSES FOR SALE

WHITTOME'S

LARGE LOT
SMALL HOME

Located in the Wilkinson Rd. area the lot is almost 12,000 sq. ft. and at a corner. Would be ideal duplex site. House is older 2-BR. part-basement that needs some repairs. Price: $53,500. Wilfred Davis 479-1667 or 658-8884.

SUPER HOME

Located in the Goldstream Park area on a quiet cul-de-sac this home is of Spanish motif inside and out. Four bedrooms plus family room and den complement the large main floor accommodation of kitchen with E/A, dining, and living rms. A very attractive home with a difference. $91,900.

479-1667 Ruth LaCroix 385-8416
388-5464 Pager # 759

GOSPER CRESC.
$91,500

4 BR home near Gorge Vale Golf Course. Huge fenced yard with lots of garden area. Living, dining rm., step saving kitchen, 2 brick fireplaces, rec. rm. and games room, 1½ baths and lovely sundeck. View exclusively with:

479-1667 Ruth LaCroix 385-8416
388-1667 Ppager # 759
J. H. Whittome & Co. Ltd.

FOR SALE BY OWNER, 1½ storey, full basement, roughed-in suite ready for drywall, 4 bedrooms, large kitchen and living room, dining room, 4-piece bath. Ample parking. Separate workshop approx. 15'x22' with new wiring. Ample lighting, plugs and 220 for welding. $89,900 479-5184 after 4pm.

BY OWNER
Lovely family home, 3-4 bedrooms, too many features to list. Call and see. 478-3568 after 5.

FAIRFIELD REALTY LTD.
Call the Fairfield Specialists
1295 FAIRFIELD RD. 383-7244

250 HOUSES FOR SALE

HENDERSON REALTY LTD. 385-9741

WIFFIN SPIT — SOOKE

3-Bedroom, no step on large lot. Good gardening, privacy, near beach. $54,900. Ideal for young or retired.

RALPH KELLER 385-9741

LARGE CHARACTER HOME "WITH IN-LAW SUITE"

Located in High Quadra and convenient to everything. Featuring a huge formal LR, separate DR, 3 BRs, family kitchen and full bath on main. The separate entrance to upper suite leads to a large combined LR, DR and kitchen with separate BR and Bath. Beautiful secluded back yard and ample parking. Newly listed and priced at $109,900. MLS. Call

BUD HUDSON 479-3849

PAC-WEST
INTERNATIONAL REAL ESTATE BROKERS INC.
388-6161

COUNTRY PERFECTION! JUST LISTED

PRIME FAMILY RESIDENCE on a choice 2 acre setting. Over 2700 sq. ft. beautifully finished in the residence and tastefully blended with the landscaped gardens, fenced paddock area and 2 stall barn, plus a large separate garage with 16x10 door, pit, and sep. 100 amp service. Excellent value at $129,900. NEW MLS. For private viewing phone Terry Eden or Sharleen Eden 388-6161 (24 hrs.).

250 HOUSES FOR SALE

THE ZIEGLERS

Please contact us for more detailed information on the following offerings:

WATERFRONT

1—Uplands. 4 Bdrms., 3½ baths, incl. guest suite. .9 acre. $547,000.

WATERVIEW

2—Bazan Bay, 6,694 sq. ft. incl. indoor pool, 4 Bdrms., 5 Bthrms. $299,500.

3—Arbutus Cove, 3,420 sq. ft., 5 Bdrms., 3 Bthrms. $285,000.

OAK BAY

4—Henderson, 1715 sq. ft. 2 Bdrms., 1½ bahts. $115,000.
5—Byng. 1310 sq. ft., 2 Bdrm., 1 bath. $106,000.
6—Windsor Park, 1200 sq. ft., 2 Bdrm., 1½ bath Condo. $149,500.
7—Oak Bay border, 1493 sq. ft., 4 Bdrms., 1 bath. $

250 HOUSES FOR SALE

A.E. LePAGE
WESTERN LTD. REALTOR

ROCKLAND CHARMER

Substantial architect designed English manor house completed in 1930. This unique home takes full advantage of the sun through the day — spacious living room, dining room, sunroom, five bedrooms, three baths. A home of great charm surrounded by private mature garden complete with swimming pool $240,000. MLS. Call JOHN HEWER 477-8275 or 477-7121.

FOR THE ACTIVE FAMILY

this home offers everything

FOR MOM AND DAD . .
—200-degree VIEWS of beautiful Haro Strait
—.8-ACRE of sweeping lawns and stately evergreens
—QUIET no-thru street — close to shops and UVIC
—Sparkling BRIGHT KIT. AND EATING AREA with VIEWS
—25' LIVING RM. with FP and DR — VIEWS from both
—FAMILY ROOM OFF KIT. — both have VIEWS
—HUGE MASTER BR. WITH 4-pc. En-suite
—WORKSHOP — and OFFICE or sewing rm.
—HUGE SUNNY sundeck

FOR THE KIDS . . .
—3 Bedrooms and 2nd KIT. area
—REC. ROOM with "LAKEWOOD" airtight stove
—BEACH ACCESS — small BOAT LAUNCH nearby
—AMPLE PARKING for boat, cars, etc.

For App't to view at your leisure call ALMA BRECHERT 598-4020 or 477-7121.

Urgent Sale
Gordon Head
Open Fri.-Sat.-Sun.
1:30-4:00 p.m.
(Off Majestic, or Torquay, Off Longacre)

★ $3,000 reduction.
★ Now at $79,500.
★ A bargain at this price!
★ 5 BRs, 3 bathrooms.
★ Large rec room will take pool table.
★ LR with slate FP, Sep. DR with sliding glass doors to sundeck.
★ Family kitchen.
★ Heated in-ground pool.
★ Fruit trees.
★ Would suit in-law situation.

Pauline Cass
598-1448 or
388-5464, Pgr. 705
SEASPRAY PROPERTIES LTD.
595-3151

JACK MEARS
OAK BAY REALTY LTD.
2194 OAK BAY 598-3321
WHERE TRUST IS The Basis Of All Business

OAK BAY HOME

A lovely home situated on approx. ½ acre.
★ Tiled entrance porch
★ Double garage
★ Living room with stone fireplace
★ Family size kitchen plus laundry
★ Delightful breakfast area open to sun deck
★ Master bedroom with en-suite
★ Large guest bedroom plus 3rd bedroom
★ Lower level consists of rumpus room with fireplace plus games room and bath

For private viewing on this exclusive please contact BILL MOHR, 598-3321 (bus.), 598-6716 (res.)

3 BEDROOMS — ESQUIMALT

A well planned family home with 1200 sq. ft. of living space. Living room with fireplace, dining room and 1½ bathrooms, work area and utilites in basement. Call HAROLD WHILEY at 592-2798 or office 598-3321.

Member Relocation Services Canada

BRITISH AMERICAN REALTY LTD.

$63,900
IMMACULATE

A very convenient location just off Finlayson on a quiet side street. This old 3-r full basement home is in immaculate condition with new floor coverings, new kitchen and all services updated. This is a nice clean home in an ideal location. Call now!

VIEW HOME

Now under construction and due to be completed about Mid-Sept. This is a spacious three-level home with unfinished bsmt. and 1400 sq. ft. main with an additional 900 sq. ft. up as a bedroom level. Each level has spectacular views looking out over water and islands from the top of Dean Park Estates. Asking $225,000.

UPLAND CHARACTURE

A large home with approx. 6000 sq. ft. of living area with ample bedrooms and bathrooms, plus entertaining and get-away areas for the largest of families. Located on a beautifully landscaped corner lot in Oak Bay's Uplands, a prestigious and convenient area. Asking $495,000.

RANDY SMALL

385-1431 388-6275 # 2283

Cedric Steele & Assoc. Ltd.
388-6258

OPEN HOUSE
SAT. 2:00-4:30
324 STANNARD

A superb character home with ORIGINAL LEADED GLASS and LIGHT FIXTURES. This home is in top order. Large living room and dining room with fireplaces. Fully updated kitchen with ample eating area, 2 bathrooms, and 4 bedrooms. There is a full high basement with room to develop. Immaculate, quiet private lot with separate garage. It is difficult to fault this home. Asking $145,000. To view this exclusive listing call PETER BARDON 386-6758

250 HOUSES FOR SALE

COLLAPSED SALE
OPEN HOUSE
FRIDAY, 11:00 to 2:00
ONLY
$60,000
67 CREASE
DON'MISS IT

BOB FARRELL 386-3124
SEASPRAY PROPERTIES LTD.

SOUTH OAK BAY

The ideal retirement or young executive home, situated on an easy-care lot adjacent to the Golf Course. All one level comprising 3 bedrooms, gourmet kitchen with eating area and built-in appliances. Separate spacious dining room. Den and living room, both with floor-to-ceiling heatilator fireplaces. Two full baths and laundry area. This is a traditional Oak Bay Home, yet it is BRAND NEW, offering you such modern conveniences as built-in vacuum, double glazed windows, insulation, wall-to-wall carpet, automatic opening garage door. $169,900. For appointment, 598-5812.

IMMEDIATE POSSESSION

One of the best buys in the area, this 2-yr.-young 3-bdrm. unit features large living room with in-line dining and 1½ baths. Assumable 10¼% mortgage. Asking $54,900 on this affordable home on large strata lot.

JUNE CORBY
478-8780 478-8316
Century 21 Suburban Realty

LAKE HILL ESTATES

A quality built three bedroom, 2½ bath, family home on oversize corner lot. Features include hardwood floors in entrance and dining room, vaulted ceiling in living room, heatilator fireplace, family room with Fisher stove. Large master bedroom, with mirrored dressing room and large ensuite. Large bay window in kitchen nook, greenhouse window in dining room. Home is two months old, owner being transferred. Price: $137,000. 727-2382

A HOUSE TO BUILD A DREAM ON

Almost finished — builder's own. Total luxury West Coast Contemporary. 4,000 sq. ft. designed to capture the sun, cedar and shake. 4 huge fireplaces, 3-room master suite, on 4½ acres of private parkland. Bring your offers on $187,900 as owner has business op. in the interior. MLS. Call:

MARY ATKINSON
Ocean City Realty Ltd. 381-2233

BRENTWOOD BAY SWIMMING POOL

Beautiful 3½ year old spacious, colonial style home, nicely landscaped, situated in quiet cul-de-sac approx. 1 block from water. 3 bedrooms, 2½ bathrooms, finished rec room, bay window, corner fireplace in living room, fireplace in rec room, large sundeck leading onto 16x32 inground swimming pool, double car garage. $136,000. After 5, 652-3648. No agents.

DUPLEX - DELUXE
SIDNEY - $149,500

This nearly completed side by side duplex is ideal for that two generation family. Situated close to shops and the sea in a prime area of Sidney. One side is a no-step two bedroom home for Ma & Pa, the other side is a two storey 3 bedroom home with rec room, 2 baths, etc. Custom built by owner with thermopanes and loads of extras.
656-1154 PAUL HYATT 656-3150
GORDON HULME LTD.

DUNSMUIR 388-7868

KANGAROO RD.
$78,500

5 acres of land with superb views. BRAND NEW 1200 sq. ft., 3-bedrm strata title duplex. Call: Ken Porter 388-7868 (Res.) 656-5235.

PERFECT RETIREMENT
ON GORDON HEAD

By owner, immaculate 3-bedroom no-basement rancher, full of extras. Two 4-piece baths, new carpets, full-height brick fireplace in sunken living room, large 80x150 private yard. Quiet area of superb homes. Sea glimpse, one block to ocean. Contemporary stucco and cedar design. 2-car carport. Over 1400 sq. ft. Must be seen. 477-1707, after 3 pm.

PROSPECT LAKE

Owner built home nearing completion on ¾ acre treed lot overlooking lake. 2700 sq. ft. of living, 4 br., 3 bath, large kitchen includes all appliances, vaulted cedar ceilings in LR and DR. 2 FP, family room, work room, laundry room, large sunny decks off DR, LR and MBR. Early purchaser chooses carpet. A perfect family home in ideal location. Completion date Oct. 1. Offers. No agents pls. 479-5732

$73,900

Comfortable 2 bedroom home with large bright kitchen. Living room has cedar panelled fireplace. Garage and workshop downstairs with rented in-law suite on quiet street with easy care lot and back garden. Craigflower-Victoria area. 740 Connaught St. By Owner, 385-7172 after 4:30pm.

BY OWNER IN BRENTWOOD, 3 bedroom house with large walk in closets, 1½ baths, beautiful rumpus room with slate fireplace and bar, extra big kitchen, large wrap around sundeck with sliding glass doors, front room with brick fireplace, double carport. House is over looking field, underground wiring, big corner lot, close to schools, no agents. $95,500. 652-3171.

SPACIOUS QUALITY HOME, view of Mt. Baker on ¾ acre. Could be subdivided. Two wall to ceiling stone fireplaces, large living room, separate dining room, large kitchen, double ovens, fridge and dishwasher. Main floor 3 bedrooms, bath and ½. Lower floor 2 bedrooms, laundry room, bathroom, family room and office. $149,000. 652-1795 or 652-1970.

BY OWNER, $67,500

Solidly built two bedroom home, approx. 1000 sq.ft. with full cement basement as well. All major appliances included, plumbing and wiring updated 4½ yrs ago, hot water, heating, small easy care lot, convenient to town. Phone 385-6878 for more details.

PRIVATE SALE, OAKLANDS
$82,000, in-law's suite, living room with stone fireplace, dining room, kitchen with built-in dishwasher, 2-bedrooms on main, 4-piece bath, self contained 2-bedroom suite in basement, fully insulated, updated wiring, plumbing, drywall. September 1st possession. Call 598-8697.

SOUTH OAK BAY

Enjoy peaceful views from charming 2 bedroom no basement cottage, situated on secluded ½ acre lot. Lots of potential in a preferred area. Drive by 29 Beach Drive and call for appointment to view. 592-7644. $169,900

WESTMONT REALTY LTD. 388-4434

250 HOUSES FOR SALE

FAIRFIELD REVENUE, character conversion, professionally decorated, w-w throughout, large separate dining room, four bedrooms, 2x4-pce bath, large kitchen/family room. Bonus: two self-contained occupied rental units. $129,900. 132 Moss Street, open noon til 4, Saturday and Sunday. 385-5670.

Canada Trust Realtor
595-5131

5450 SOOKE ROAD

2800 sq. ft. 4 bedroom family home, easy to heat. Located on 80X211' level lot. Stone-throw from ocean. Many extras. Make me an offer on $97,000. Please call 642-4384.

LAKE HILL 10¼%

$120,000, almost new 3-br, cedar front, double carport home, with many extra features. Assumable 10¼% 3-yr $53,000 mortgage. Ultra convenient location at 3986 Hopkins. 479-9592.

METCHOSIN
One half Strata Title duplex available on ½-acre, 3 bedroom, thermopane windows, heatilator fireplace, electric heat, aluminium siding. Close to school, store, golfing and fishing. $58,-900. 478-0947, 652-2507.

OWNER OCCUPIED, $44,900
2 bedroom, no basement bungalow, situated on large, 55'x135' lot. Oil heat, wall to wall carpet throughout, close to schools, buses and shopping. Assumable mortgage at 11¼%. 1228 Effingham St. 386-1046

SOOKE, LARGE 3 BEDROOM rancher with 1½ bath, floor to ceiling fireplace, built-in dishwasher in large kitchen, family room and separate laundry room, fenced easy care lot, attached garage. $69,900. 642-5930.

2 BEDROOM CUTE AND COSY cedar home, on 1 acre, 30 miles to Victoria, Mill Bay area, 1 mile to good clean beach, five fruit trees, fenced property, small barn, ideal mini farm. Asking $56,900 firm. 112-743-4819

2528 VANCOUVER STREET, by owner. Very nicely renewed 2 bedroom bungalow, approx. 940 sq. ft. Fruit trees and sundeck in private backyard with garage and parking on back street. Good 11% financing. 388-5775.

BY OWNER, 3-BEDROOM home, 4th bedroom in fully finished basement, 1½ years old, landscaped and fenced. $76,500. 656-6833.

BY OWNER, GOOD LOCATON on Cordova Bay Ridge. 4 bedrooms, 2½ baths, 1600 sq. ft. on main floor, nicely landscaped. 658-8016

BY OWNER 1600 SQ. FT. 3 BEDroom, 2 bathroom, 2 fireplace in quiet area of Esquimalt. $84,500. 383-9077

FOR SALE BY OWNER. IN SIDney. This 1 year, new, 3-bedroom rancher, on large lot, on quiet street. Asking $74,900. 656-0080.

SHAWNIGAN LAKE
By owner, 2800 sq. ft. ranch style, $129,000. 112-743-4489 after 5.

$54,900; 2 BEDROOM, FULL basement, 2 car carport with sundeck above, large city lot. 384-0705.

SIDNEY STARTER, MORTgage 10¼% PIT, $389 per month, 4-bedrooms, fireplace. 656-6968.

LARGE HOME HAS 4 UNITS plus double lot, private. 385-6178.

We're ready to serve you. Call classified today.

253 COUNTRY HOMES and PROPERTIES

Century 21®
WESTERN HOMES LTD.
1623 McKenzie 721-2121

$109,500
OLD WEST ROAD
NEW LISTING

½ acre of treed seclusion, this new listing offers privacy, a great family home, and is close to town. 3 bdrms, country kitchen, 1½ baths, and comfortable living rm on the main with a large family room or rec room and ½ bath down. A wrap around sundeck completes the living area. New family requirements make this one owner home available for your inspection. Call now to view. NEIL R. MACDONALD 721-2121 (24 hrs.).

$108,000
1.5 ACRES
CENTRAL SAANICH

A great little hobby farm! Apple orchard plus cherries and pears, garden area, and lots of pasture for animals. Included is a fine small home with two bedrooms up plus two more down, two bathrooms, cozy living room with firepice plus a family room. As a bonus, a large double garage and workshop. MLS. Call now to see this Oldfield Valley gem. NEIL R. MACDONALD 721-2121 (24 hrs).

BROWN BROS. LANSHARD
"People Helping People"

WHERE ELSE

Can you find such a beautiful piece of land? 5.65 acres of seaview and a 5 bedroom split-level home with 2 fireplaces, 2½ baths, 2 sundecks and patio. Near the Experimental Farm, Leisure Centre and school. Asking $189,000. MLS.
JOE RICKARD 656-1628
or 385-8771 (Anytime)

DUNSMUIR 388-7868

NATURE LOVERS

5 Acres of land with Trails, Trees, Deer and the opportunity to use your imagination to landscape around this brand new 1200 sq. ft. 3-bedroom strata title duplex. Superb views from Top of the Lot. Price $78,500. For further details call:

Ken Porter 388-7868
or (Res.) 656-5235

HIGHLANDS

Over two thousand square feet of living space in this lovely rancher situated on 7.6 acres of beautifully treed land in a very secluded location. Two feature fireplaces, huge combination rec and games room, attractive bar, four bedrooms. Fountains and fish ponds in the terraced yard. Priced to suit you — $140,000 on 7.6 acres or vendor will subdivide and sell the house on two acres for $110,000. To view, call MLS.
DAVE TAYLOR
388-4434 384-2718
WESTMONT REALTY (1980) LTD.

ELK LAKE AREA
$149,900

Charming 4 bedroom (3 + 1) plus, den family home is nestled on 1.7 acre of tranquility backing on to the park land and just a short jaunt to Elk Lake. Living room with fireplace, convenient kitchen with large eating area. Family room and for the handy man a 60x25 ft. barn with hayloft. Beautiful landscaped yard, full of trees. Excellent value at $140,000.
Jack Wallace 478-5208
Peter Ter Veer 479-1588

253 COUNTRY HOMES and PROPERTIES

3 ACRES
3 BDRMS.
VIEWS!

Overlooking Langford Lake with southern exposure and seclusion. Home offers 16x16 LR with cozy FP. Knotty pine kitchen with built-in range and oven. 3 Bedrms. on main + ½ bsmt. 2 sun patios. Garden areas. Excellent financing. Call
BRIAN SHARP
477-7291 384-8075 (Pg. 316)
D.F.H. REAL ESTATE LTD.

MILL BAY

1580 square foot ranch style home with three bedrooms, on 1 acre, with 3 stall lean-to barn. Fenced and just 45 minutes from Victoria. $74,500.

COBBLE HILL

4.2 acres excellent land, but hydro line cuts through this property. Could be resubdivided into 2 acre parcels. $19,900. $1900 down with balance at 11% until September 1981.
This is not a Real Estate ad, but Realtors are welcome.
Call Ted, 388-5441 days. Weekends and evenings, 743-2694

32 ACRE
CATTLE FARM

Lovely flat well-drained land. Completely rebuilt home. All new barns, garage 7 storage. This is a new listing. Please call for more information. Realistically priced at $690,000, NEW MLS. Easy financing.
Ben Greig 598-3105
Morris Murray 721-5485
388-6275 Pager 2747
Ocean City Realty Ltd. 381-2233

YOU GET 10 ACRES

To romp and a new original designed home of excellent material to relax in. Now under construction this home is in the ideal retirement setting.
$256,000
BOB FARRELL 386-3124
SEASPRAY PROPERTIES LTD.

ROLLING ACRES

Close to Keating X Rd. Commercial development. Gently rising acreage with a nice older home and large greenhouse. This is a new MLS listing and is priced to sell quickly at $250,000.
Ben Greig 598-3105
Morris Murray 721-5485
Ocean City Realty Ltd. 381-2233

METCHOSIN
$99,500

Excellent partly treed level 5 acres with spacious modern home. Many fine features. Call CHRIS GREIG 386-6164 or 386-1296 or PETER VINCENT 386-6164 or 383-5578. CASTLE PROPERTIES LTD.

METCHOSIN

10 Acre lots, $5,000 down, balance at 12.5%. $44,900-$49,900. Hurry. New MLS.
GLENN NICHOLLS 598-7689

HOMES BUILT TO YOUR CONTRACT and design specifications. Lots and financing available. Alan Willis, REALTY WORLD — Fairfield Realty Ltd. 383-2244.

BY OWNER, 1-YEAR OLD, EXclusive colonial style, 5-bedrooms, 4-baths, on 10-acres, Metchosin. Offers. Trades accepted. 478-4327 after 6pm

SEE MY "OPEN ACREAGE" ad, col. 250 under the Block Bros. Realty heading.
DAN NUGENT
BLOCK BROS. REALTY LTD.

SAANICH PENINSULA PROPERTIES LTD.
2354 Beacon Ave., Sidney
656-4000

BEAUTIFUL 4-BEDROOM modern home on 5½-acres, centrally located on the peninsula. 652-2009.

GORDON HULME LTD.
Sidney-Saanich Peninsula
656-1154 2444 Beacon Ave.

1 ACRE WITH 2 STOREY 2 BAY workshop, cement floor, power and water. 478-2003 evenings.

METCHOSIN FARM, 7.68 acres, house, barn, mobile home, $135,000. 478-9819.

256 WATERFRONT PROPERTIES

APPROX. 600 FT. WATERFRONT

Situated in Central Saanich this 10-acre parcel should be sold rather quickly. Older large family home completely and expensively updated. A massive new studio with offices etc., 2½ acres of formal garden, the balance is fenced and cross fenced for livestock, new barn. There is a great deal more to say about this one so please call for information. Offered at $1,000,000. New MLS. Easy financing.
Morris Murray 721-5485
388-6275 Pager 2747
Ben Greig 598-3105
Ocean City Realty Ltd. 381-2233

PARKSVILLE BAY BEACHFRONT AND VIEW LOTS

Just a few hundred feet from and sharing the same beautiful beach as Island Hall Resort. This is a new 7 lot subdivision of some of the best waterfront property on Vancouver Island. Fully serviced, including underground wiring. Example: lot 3 is ¼ acre in size with over 100' of ocean frontage. Terms available, priced from $70,000 to $125,000. Prospectus available. Phone collect Dolphin Realty Ltd. 248-6156. Doug Dzugan, 248-6226

MAGNIFICENT WATERFRONT NORTH SAANICH

Slate entrance, sunken living room with stone fireplace, sea view dining room. Spiral staircase to master bedroom (ensuite), 2 more bedrooms. Den, hardwood floors and rock fireplace; 2½ baths, .39 of an acre peace and quiet. To view call:
ERNA ELLSAY
RES. 477-5705 OFF. 477-1841
BLOCK BROS. REALTY LTD.

WATERFRONT

Appr. 450', very close to Victoria on 2.6 acres with good land and timber, ready to build your home or excellent holding. Launch the boat from your own shore. $98,500.
George Breiter 478-8493
British American Realty Ltd.
385-1431

SAVORY ISLAND

2 waterfront lots, one lot behind. $18,000. 384-8075 pager 403, 385-1191.

FOR SALE BY OWNER. EAST Sooke waterfront, 14½ acres, fully treed, private beach, small cabin, $175,000. 478-8905, 598-6188

230' ON SOOKE RIVER, three acres, private beach, large new home beautiful, secluded forest. By owner, 642-3791, 598-9388 or 385-2521. $150,000.

VICTORIA WATERFRONT PROPERTIES INC.
388-4477

WATERFRONT PROPERTY on Gonzales Bay. 112-873-4151

258 CONDOMINIUMS

LAUREL POINT

Immaculate, 2-bdrm condo in this luxury building located on 3rd floor with delightful views of inner gardens and partial views of harbour. Custom decorating, 5 appliances. Asking $110,000. New MLS. View this luxury suite anytime, call:
DEL BECKNER 477-4994
MONTREAL TRUST 384-2111

258 CONDOMINIUMS

WATER & MOUNTAIN VIEWS CONDOMINIUM CLOSE TO EVERYTHING

On third floor. West side of building. 2 bedrooms. Ensuite. Walk-in closet. Extra storage. Underground parking. Very pleasant. South side of Esquimalt Road. $59,000.
MLS CALL JOHN HOLMS AT 386-7521

PENTHOUSE LIVING TOP FLOOR WINDSOR HOUSE ROYAL WOODS

South West corner. 2 balconies. 2 levels. 2 bedrooms on main. About 400 square feet up for den, guests, library use, etc. Practically everything in building. Very unique. $76,000.
MLS CALL JOHN HOLMS AT 386-7521

A DELUXE TOWNHOUSE-style two-storey penthouse apartment in a quiet downtown Victoria location and undoubtedly the finest condominium apartment in the City.
This represents unique apartment living. Apartment Area: 1684 square feet. Balcony and Patio Area: 1349 square feet. Accommodation includes: Three bedrooms, 2½ bathrooms, living room with fireplace, dining room, kitchen with breakfast area, four balconies, large garden patio. Situated in a quiet location, less than three blocks from the Empress Hotel, this suite is in a very attractive brick-faced building. Extensive views of Olympic Mountains, Juan de Fuca Straits, Beacon Hill Park and during late evening, the enchanting scene of the illuminated Parliament Buildings and harbour area. $205,000. Further particulars available from ERIC CHARMAN
CHARMAN PACIFIC REALTY LTD.
385-9765

1170 ROCKLAND

is a small, quiet, well-managed exclusive building where this beautiful 2-bedroom, 1½ baths top-floor unit is located. Featuring floor-to-ceiling, old brick fireplace and unobstructive views across Victoria and Sooke Hills. Buy today and assume existing $38,000 mortgage at 10¼%, due Nov. 1982 or purchase clear title. Now vacant, won't last. Asking $74,900. Exclusive.

LEE WROBEL

385-1431 388-6275 # 2285
British American Realty Ltd.

OPEN HOUSE WATERFRONT CONDO SAT. 2-4
213-603 Seaforth

Waterfront condo in a newly-completed building. 2 bdrms, 2 baths, laundry room. All appliances and drapes included. This is a beautifully-appointed suite in an adult building and well worth viewing. Offered at $125,000. Exclusive with:
BRIAN PETERSON
658-5603 or 595-7221
MONTREAL TRUST 386-2111

So Much For Not So Much!

A comfortable 2 bedrm. condo in the University area. The amenities include: washer, dryer, galley-type kitchen, chocolate carpets, sauna, swirlpool, and underground parking. Close to bus lines, shopping Lines, shopping and UVic. To include some furnishings. $48,900. Exlusive with
SCOTT USBORNE
477-7291 (Bus) 385-1418 (Res.)
D.F.H. REAL ESTATE LTD.

HIGHRISE WATER VIEWS

If you want quiet living only a few minutes walking distance from Beacon Hill Park and downtown, then these one bedroom apartments are for you. Nearby grocery store. Wall to wall carpets, Admiral fridge and stove. From $44,900. Phone:

Don Rycroft, 383-1591, 385-3435
P. R. Brown & Sons, Ltd.

ESQUIMALT

Bright and spacious 2-bdrm condo — 3rd floor, SE exposure, beautiful views of Olympic Mtns, and distant sea glimpses. Low taxes, low maintenance, professionally managed adult building. Ideal retirement, on bus line and close to shopping plaza. $52,000. MLS.
GARY RESTELL 478-6987
GERRIE HUTTON 386-3927
MONTREAL TRUST 386-2111

OAK BAY TWO BEDROOMS $119,000

Located near the marina in a very deluxe, concrete building with a swimming pool, swirlpool and underground parking. A spacious suite (master Bdrm. ensuite).
IAN BOORMAN
595-1535 592-3335 (Res.)
Boorman Investment Co. Ltd.

INVEST IN A RENTAL UNIT

— 1-bdrm condo
— Hillside/Quadra area
— CMHC foreclosure
MLS, $34,900.
TRICIA PARKER
477-7291
(anytime)
D. F. H. REAL ESTATE LTD.

2 B.R. CONDO $37,900

Spacious condominium in small complex, close to trans and shopping. Large L.R. and D.R. area. 2 B.R.'s — very nice bathroom — loads of storage space, children and pet welcome! To view, call MARGUERITE GIST 721-5220 or 386-6164.

2 BEDROOMS

Condominium almost like a townhouse; has secluded garden area. Covered carport. Spacious L. room. Eating area in kit. laundry and storage area. 4-pce. bath. Immediate possession. Full price just $43,500.00.
DORIS ADAMS
595-2121 598-1813
NATIONAL TRUST

KIDDIES WELCOME

Spacious 3 bedroom near all conveniences, W/W carpeting, appliances, drapes, balcony, all for only $44,900. Try 5% down, and B.C. Gov't Mortgage of $5000. If you qualify.
Lola Clark 658-5877, 658-5339 or 384-8001.

FAIRFIELD LUXURY

Spacious, bright, 2-bdrm. suite. Walk to city centre. Large balcony (300 sq. ft.!) with southern outlook.
MELODY VILLENEUVE
384-8563 or 381-2233
OCEAN CITY REALTY LTD.

3 BEDROOMS

Lovely 3rd floor corner unit. Extra storage rm. en suite. Must see. $44,900. MLS.
479-1667 Mary McGuire 479-7668
Donna Valikoski
388-4271 384-2057
J. H. WHITTOME & CO. LTD.

QUIET 5 YEAR ADULT building, large living room, dining room, 2 bedrooms, fireplace, drapes, W/W, S/F, W/D, ensuite, laundry, east & west balconies, sauna, garden, unique 6 apt. complex. Asking $45,000. Call 381-4367. (Small pet welcome)

BY OWNER, ROCK HEIGHTS Lovely 2 bedroom with ensuite, top floor, southeast corner, city, mountain and sea view. 20 unit adult building. Offers on $56,000. 386-5412, 384-2502

258 CONDOMINIUMS

CONDO WANTED

Buyers for 1-2 bdrm suites, any area, consider furnished, already rented or will lease back to you.
TED BOWDEN 386-7577
ALL STAR REALTY 386-1255

SAVOY BUILDING

Beautiful spacious one bedroom condo, close to downtown. Concrete building. Lots of amenities. $74,900.
Peter Ter Veer, 479-1588 or 384-8001.

WILL TRADE 40' DELUXE MOTOR YACHT, FULLY EQUIPPED, REPLACEMENT VALUE OVER $100,000, CURRENT VALUE OVER $75,000, ON CONDOMINIUM OF EQUAL VALUE IN GOOD AREA. PHONE 652-3566.

1 BEDROOM CONDO, 964 Heywood, Suite 129. Overlooking Beacon Hill Park. Owner has these privileges: swirlpool, sauna, under cover parking, workshop, rec room with pool table and weibar. 479-0287 after 5. Priced in the $40's

EXTREMELY LARGE 2 BEDroom suite, available in one of best buildings in Jubilee-Oak Bay district. Asking price $82,-500. This price is competitive with others in this area. 595-5271 for more details

WANTED TO BUY

By private party, 1 or 2 bedroom condominium, around $50,000. Preferably with fireplace. 384-1031 between 9am-5pm.

ORCHARD HOUSE

Bachelor wanted, cash or cash to mortgage. Please phone 598-3550.

CONDO WANTED

Near Oak Bay Marina. 598-1075 evenings 5 to 8pm.

HAVE 1 BEDROOM SUITE, Orchard House, wish to exchange or buy 2 bedroom suite Orchard House. 478-2315.

259 TOWNHOUSES

BRENTWOOD VILLAGE TOWNHOMES
1184 Clark Road Brentwood Bay
18 Two-Bedroom Homes Priced from $67,900 to $69,800
OPEN TO VIEW SAT. & SUN. 1:30-5 DAILY 2-4:30

Featuring:
—Three models
—Enclosed garages
—Wood-burning fireplaces
—Dishwashers
—Vaulted ceilings
—Five-year Hudac Warranty

Directions: Clark Road off West Saanich Rd., one block North of Wallace Drive, in the heart of Brentwood Village Shopping area.
Another superb residential development by Hugo Hucker Construction Ltd. and

VICTORIA REALTY LTD.
386-3585 or 652-9155

ONE LEFT!

We had two but now only one of these large 3-level family townhouses is left. This lovely unit has been recently painted and redecorated and now awaits you and your family. With 3 bdrms and a full height basement, you can't beat the value of this unit. Call us now for more information on the large assumable mortgage and bring your offer in on $54,000. JAMES ANGUS/CAROL FENN 721-2121 (24 hrs.).

GARDEN TOWNHOUSE
$75,900

Immaculate 3-bdrm, 1½ bath, centrally located. Lovely landscaping, low maintenance fees, luxurious carpeting. Price includes 5 appliances, custom made drapes and sheers, custom bedspread and headboard. 3 mirrored walls and a brick faced kitchen. CALL LOTTIE AINSWORTH 721-2121 (24 hrs.) or 388-6275 Pager 2292.

P.R.B
P. R. BROWN AND SONS LTD.
"People To See"

3 BEDROOMS
$59,900

Immaculately kept — with about 1400 sq. ft. Living room, dining room, modern kitchen with dining nook having glass doors opening onto a private patio. 1½ bathrooms. Basement with laundry. For details, please call:

385-3435 JOHN EVANS 477-4452

JAMES BAY

You must see this exciting West Coast contemporary townhome! Very attractive exterior; two decks plus private fenced yard. Designed for family convenience, or just a couple who wish extra convenience, with 1½ baths, 3 bedrooms, nice L-shaped living-dining room, excellent kitchen with appliances. Covered parking and large storage room (which could be a small workshop). Good existing financing, and the vendors will consider offers to the mid-sixties. Call for further information:
DOUG CODDINGTON
595-1535 388-5464 Pager 725
BOORMAN INVESTMENT CO. LTD.
2045 CADBORO BAY RD.

BROWN BROS. LANSHARD
"People Helping People"

CENTRAL LOCATION

1464 Fort St. townhouse with 3 bedrooms and den, fireplace, utility room, 2 pce., 3-pce. and 4-pce. bath, w/w carpet throughout, balcony, separate entrance and carport. $74,000.
JOE RICKARD 656-1628
or 385-8771 (Anytime)

"JAMES BAY"

Close to waterfront, shopping centre and Parliament Bldgs., almost 1200 sq. ft. 2 level unit with 3 bedrooms, 1½ baths, Franklin fireplace, stove and fridge, utility room and private patio garden. Immediate possession. Asking $62,900. Davis Realty & Mortgage Corp., 995-2833 or 592-2961.

CARNATION
New Listing
$63,900
3 Bdrm townhouse, 1½ baths, full basement. Finished family rm.
Ray Smith — 479-7777
Royal Trust — 384-8001

FOR SALE BY OWNER, 3 BEDroom townhouse in exclusive Seaheven on Admirals Road. Only 10 minutes from city center. Please phone 388-7247 for information and appointment to view.

259 TOWNHOUSES

3 BEDROOMS, 1½ BATHrooms, fireplace, basement with rumpus room, fridge, stove and dishwasher, pool, $62,500. 595-1428 weekdays after 4:30pm. Weekends after 9am.

263 GARAGES FOR SALE, RENT OR WANTED

GARAGE WANTED FOR storage of English automobile. Glen, 386-7845.

WANTED TO RENT FOR CAR, Oak Bay, Chamberlain area, 595-4409

265 HOUSES WANTED TO BUY

Calgary Couple

Require a two or three-bedroom home close to buses and shopping yet on a quiet street. Good garden area essential. Maximum $90,000 cash. Call CHRIS GREIG, 386-1296 or PETER VINCENT 383-5578 at CASTLE PROPERTIES LTD. 386-6164.

Retired Victoria Couple

Want to move to a smaller home within the 4-mile circle. Must be in good shape. Maximum $75,000 cash. Call CHRIS GREIG 386-1296 or PETER VINCENT 383-5578 at CASTLE PROPERTIES LTD. 386-6164.

HAVE YOU GOT?

1. A nice 2 or 3-bedroom home in a close-in location between $50,000-$65,000 you're thinking of selling? If you do, I have a list of ready, willing and able purchasers in this price range.
2. A 2 or 3-bedroom condominium or townhouse in a quiet building preferably in the Fairfield, Gorge or Saanich areas. Price range from $55,000-$70,000.
Please call without obligation.
CONNIE CHRISTIANSEN
382-8101 off. or 592-5334 res.
National Trust Co. (Douglas)

WANTED SIDNEY

Must be in the town area. 3 bedrooms minimum. Must have large dining room. Older home O.K. but would prefer home less than 20 years old. For the right home will pay up to $120,000 all cash. New executive moving here must get located quickly. Call
LEN LEDOUX 381-2233 382-9852
OCEAN CITY REALTY LTD.

RENT FREE UNTIL 1982. Montreal family plans retirement Victoria, 1982. Seeks purchase now of comfortable, well designed home in or near Victoria. 3-4 bedrooms, 2-3 bathrooms, southern exposure preferable. Sea front or outstanding sea views essential. Purchase price would reflect occupancy by owner 1982. Able to view September 28-October 3rd. Write with full details to Victoria Press Box 777.

HELP

Have seriours purchaser for EASYCARE view property on GONZALES HILL. Size or condition of home not important. VIEW is a prime requirement. Purchaser will fly in from Florida to view. All replies treated with utmost confidence, Call.
477-0191 BABE JETKO 721-3851
Royal Trust

WANTED TO BUY

Nice young couple with 3 children — 3 Bdrm., basement home in Gordon Head, Glanford, Oak Bay border or similar. Under $85,000. Please call, no obligation.
MARY ATKINSON 598-9073
Ocean City Realty Ltd.
381-2233

GET YOUR CAPITAL IN CASH but keep your home! Private Eastern Canadian investor will buy your house and rent it back to you. University-Gordon Head area preferred, 3 bedrooms or 2 bedrooms and den. Up to $100,000. Please reply Victoria Press Box 772, with address, telephone number and house description.

WANTED

NICE CLEAN 5x5 DUPLEX — UP TO $100,000. ANY AREA CONSIDERED. FOR CONFIDENTIAL MARKET EVALUATION, PLEASE CALL:
JOE SUWALD
477-0191 658-5817
ROYAL TRUST

WANTED

I have purchasers looking for a family home in the 80 to 90,000 range. If you have property you are considering selling give me a call. No obligation.
MARILYN MOORE 382-8015
Ocean City Realty Ltd. 381-2233

WANTED

For a very good friend. A 3 bedroom, full bsmt home in Saanich West or Lakehill, High Quadra, up to $85,000. Please call me, I need your help! CLIFF SALMOND — GARDNER REALTY (79) LTD. 385-7744 (OFFICE) or 477-3626 (RES.)

CHARACTER

Home required. Two or three bedrooms. Prefer Fairfield, Oak Bay, but will consider other areas. Price range to $125,000. Please Call BOB KOHLRUSS, 656-0085 or at CASTLE PROPERTIES LTD., 386-6164.

Duplex or Triplex

Specializing in the sale of revenue and owner occupied properties. No obligation, PAUL PETERSON, 384-2855 res. or at CASTLE PROPERTIES LTD., 386-6164.

NECESSARY

for purchasers. 2-3 bdrm home, preferably close in. Will decorate etc., etc. Up to the 60s.
479-1667 Mary McGuire 479-7668
Donna Valikoski
388-4271 384-2057
J. H. WHITTOME & CO. LTD.

INVESTOR NEEDS

Any solid 2 or 3-bedroom home, any area, will consider fixer upper. Quick decision. All cash. Call his agent: CHRIS GREIG 386-6164, CASTLE PROPERTIES LTD. or 386-1296 res.

ONTARIO RETIRED LADY

Requires 3 Bedroom home in a nice area. Not too large garden. Cash.
BEN GREIG 598-3105 381-2233
OCEAN CITY REALTY LTD.

C.L. (Buzz) Fraser

I NEED PROPERTIES OF ALL TYPES FOR SALE.
388-4271 OR 479-1424
J.H. WHITTOME & CO. LTD.

CALGARY RETIRED

Urgently require 2 or 3 bedrooms with a full basement close to bus line. Up to $100,000 cash.
BEN GREIG 598-3105 381-2233
OCEAN CITY REALTY LTD.

WANT LANGFORD

Have buyer for 2-3 bdrm home up to $60,000. What offers?
Ted Bowden 386-7577
All Star Realty 386-1255

HOUSE WANTED

Private purchase, 2 to 3 bedroom home, in Cedarhill, Henderson, Blenkinsop, Gordon Head or Cordova Bay areas. Up to roughly $80,000. Please call 382-6789

CASH CLIENT

280 ACREAGE FOR SALE AND WANTED

40 ACRES
NEAR COWICHAN STATION
MINES ROAD
Wilderness property. Attractive views. Varied terrain. Offers accepted on asking price of $85,000. CALL JOHN HOLMS AT 386-7521.

ABOUT 33 ACRES
BEAUTIFUL RIVER-FRONT
KOKSILAH RIVER, NEAR
COWICHAN STATION
Good land. Many possibilities. Ideal homestead situation. $119,000. CALL JOHN HOLMS AT 386-7521

40+ ACRES
SOOKE
$125,000
Here's a super property near 17 Mile House on the Sooke Road. There are beautiful ocean and Olympic views from several sites on the property. There's even a picturesque small version of the Sooke potholes running through the land. Logging road access to the property which may be subdivided in 10 acre parcels. Phone me now about possibilities of lot averaging. MLS.
KEN HIGHTON
477-7291 (Res.) 384-8075 Pgr. 1259 or 385-9235 (Res.)
D.F.H. REAL ESTATE LTD.

BORDERING ON EAST SOOKE PARK
10 acres to 12.5 acres nicely treed parcels with lots of road frontage for possible future subdivision.
—with power, telephone and shared wells all in place
—selling fast but a good selection available from $42,500
STAN STUART
Days 592-2407
Evenings 595-0601
MARGETTS & GOWER
OAK BAY PROPERTIES LTD.

VIEW ACREAGE
4.89 acres about 100' from the elk Lake shoreline. There is almost 500' fronting the shoreline. Gently sloping treed land, not rock, not subdividable, with fabulour unobstructed sweeping views of the lake. Priced right at $145,000.
CLIFF SALMOND
385-7744 477-3626
GARDNER REALTY (1979) LTD.

BEAR HILL PARK
3.38 acres, soil perced, well water tested, electricity on property, a rare find. $89,900. Subs welcome.
LARRY LINEHAM
595-0134 384-8075 Pgr. 682
595-2121
NATIONAL TRUST

COUNTRY AIR
1.7 Acres in a quiet location across from Logan Park, close to Victoria. Drilled well and cleared roadway.
Asking $57,000
386-3231 DON MILLS 479-0570 (24 hrs.)
Block Bros. Realty Ltd.

5 ACRES
EXCELENT building site and holding property. Fronting on West Saanich Rd. in DEEP COVE. Municipal Water. $75,000.
Jack Kennish — 479-2166 (Res.)
Victoria Realty Ltd., 652-9155

URGENT
Require Acreage suitable for "Nursery". Bona Fide purchaser. All replies confidential.
477-0141 LINDA K. 479-8565
The PERMANENT

HAPPY VALLEY
5 or 10 acre building lots on Chalister Court a nice country setting with city water. $54,000 or $65,000. Phone 592-1331 after 5pm.

17½ ACRES BY SANDOWN Race Track, 3 acres in hay. Registered brook. Gently rising treed property. $11,500 per acre. 383-6809.

PRIVATE PARTY WISHES TO purchase sub-dividable large lots or acreage. Victoria and vacinity. 477-4439 382-8655.

10 ACRE ESTATES. $44,900. Mill Bay area. Brochure 388-6876

285 UP ISLAND PROPERTIES

SALT WATER FRONTAGE
Unique waterfront acreage sites ready for your recreational use. Located on the Alberni Inlet, just south of the city of Port Alberni. This development offers many opportunities including the following:
1. PRIVACY — each site is approximately 5 acres, and has a minimum waterfrontage of 148' (23 lots presently availabe.)
2. ACCESSIBILITY — easily reached by automobile (21 miles south of the city of Port Alberni, on the Bamfield road.) or by boat (the distance is slightly less going this way.)
3. MARINA FACILITIES — as an owner, of one of the lots, you automatically receive a berth in the modern marina being constructed on the north end of the development. Visitor and guest berths also available.
4. WATER — will be supplied through a piped-in system to each lot.
5. FINANCING — terms are available with mortgage rates at 12% annum.
6. VALUE — privately owned waterfront property is becoming scarce "They" are not making any more waterfront. Lot prices ratgne from $38,500 to $42,500.
7. FISHING — only yards away from some of the best fishing on the west coast.
For more details on this suberb recreational development contact:
YOUR EXCLUSIVE AGENT:
BLOCK BROS. REALTY, 30712 4th Avenue,
Port Alberni, 723-5666
and ask for
BRUCE McCONNACHIE
BOB PRATT
723-7879 OR 724-4648
VANCOUVER
DIRECT LINE 688-9618

"A" STAR RATING IN THE COUNTRY
Reserved only for those homes of distinction. Some features are 5.6 acres of treed, parklike area multitude of gardens as well as fruit trees, heated greenhouse, stream and ponds, duck and chicken houses. Home is superior constructed four bedroom bi-level with two f'places, ensuite plumbing, etc. A must to those who desire tranquility. Priced at $110,000.

MOBILE HOME PARK
Total acreage 14½ acres of which 5½ acres zoned for mobiles. Double wide included in sale. Nine spaces available. Able to be developed into 33 unit trailer park with improvements. $140,000 with vendor prepared to finance.

RUAL GROCERY STORE
Small store south of town. Four bedrooms, gas pumps, hardware and dry goods. Developing community. $96,000. Some financing.

For more information call ROD MALTBY, 338-5079, BLOCK BROS. REALTY LTD., 449 Fifth St., Courtenay, B.C. 334-3111.

LOT 76, ALLBRIGHT LANE, Shawnigan Beach Estates. ½ acre $14,900. 478-4498

OPEN HOUSE
Sunday, Aug. 24th
1-4 P.M.
1757 SHAWNIGAN-MILL BAY RD.
Beautiful, 4-bedroom, character home, future potential neighbourhood pub or restaurant. Close to village and lake.
$87,500.00
PAT SIDENIUS 743-5678
HELEN MCPETRIE 748-8260
J.H. WHITTOME & CO. LTD.
743-5573 746-6161

OPEN HOUSE
SUN. 1-4
1700 Pritchard Rd.
Located on 9/10 acre of land (4 lots) AT COWICHAN BAY, this 3 BR, 2 bathroom house, 14 years old has superb views of the Bay, beamed ceilings rec. room with brick FP., large sundeck on view side. On sewer and community water plus a well. Lot is part landscaped with mature shrubs and nine fruit trees and has potential for subdivision. Price $95,000. Wilfred Davis 479-1667 or 658-8884.
J.H. Whittome & Co. Ltd.

QUALICUM
1.96 Acres, Clear Title
Immaculate 2-bedroom home, garage, greenhouse, fruit trees, custom built fireplace on patio, landscaped, utilities $200 per year, taxes $85 per year, $61,900, or completely furnished $65,900. Firm price by owner.
384-8075 Pager # 334
383-3857

WANTED URGENTLY
Investment properties for European cash purchasers. Large or small — your property will be shown to our select clientel. Call Collect or write to:
477-0450 Dick Strobl 381-2233
477-9450 Siegfried Lauser
Ocean City Realty Ltd.
990 Fort St., Victoria, B.C.
V8V 3K2

MILL BAY
$28,500
Last seaview lot available in this subdivision. Just under ½-acre, corner lot, nicely treed and in the area of all new homes. On city water and ready to build on. Try your offer.
MIKE REID 658-8419
Block Bros. Realty Ltd. 478-5561

VENDOR MOVING BACK TO CANADA
Price reduced to $26,900 for this five-acre retreat property 10 miles west of Duncan. Level to gently sloping, covered with second growth spruce. Two road frontages. Mountain views surround the property. Hurry and call W. LATIMER at 477-7121 or 656-2355. A. E. LEPAGE WESTERN LTD.

CLO-OOSE
Recreational lot on the West Coast Trail. $9,500.
FRED SUTTON 652-1857
HENDERSON REALTY LTD.

SMALL 2 BEDROOM COSY cedar home overlooking Mt. Baker and Gulf Islands, 1 acre fenced, small barn, fruit trees, near beach. Asking $56,900. 112-743-4819.

NINE-TENTH ACRE NEAR Gordon Bay Provincial Park. For recreation or building. $9,100 Write P O Box 779, Lake Cowichan V0R2G0.

290 FARMS FOR SALE AND WANTED

FARM FOR SALE
43 acre farm, 3-BR house and various out buildings. Close to airport.
TREVOR DAVIES
CEDRIC STEELE AND ASSOCIATES LTD. 388-6258

293 GULF ISLAND PROPERTIES

GABRIOLA ISLAND
Spectacular view. 23 acres of trees and seclusion, southern exposure, only $45,000. 2 sxs view lots on power and phone, $15,000 each. Mrs. Davidson, 112-247-9268.
HERSOG REALTY LTD.
112-266-7121

TO VIEW RECENTLY ADVERtised Ruxton Island A-frame property on Labour Day weekend, phone 592-6936. Water taxi, but no ferry, so own boat needed. Serious viewers only, please.

HOW TO WRITE
A GOOD
CLASSIFIED ACTION
AD

1—IT'S BEST to start your ad with the name of the article or service you have to offer. If you have an apartment, room, etc., for rent, or property for sale; start your ad with the location.

2—BE CLEAR. Readers respond more quickly and favorably by giving complete, definite information. Always include the price in your advertisement.

3—MAKE IT EASY for the reader-prospect to reach you. Always give your telephone number or your name and address. If you do not have regular hours, state a preferred time for the prospect to get in touch with you.

4—PLAY SAFE. You get the greatest reader attention by using consecutive insertions. A six-day order is best and costs less, and you can, of course, stop your ad as soon as you get the results you want. You pay only for the days your ad appeared. Lower yearly rates are available to those who wish to keep their services or products before the public.

5—PLACE YOURSELF in the reader's position and ask yourself what you want to know about your offer. The answer you give will make a good Want Ad.

6—GIVE YOUR PROSPECT every inducement you can with good copy. Classified action ad readers have the money and are already interested in buying the merchandise or service you have to offer; the details and information you give are the most important.

7—TO PLACE YOUR AD, call 386-2121, your direct line number to fast Want Ad action. A courteous, efficient, advisor will be glad to help you word and place your order. And remember, Classified Action Ads afford you the most complete coverage. Telephones are open 8:00 a.m. to 6:00 p.m. Monday through Friday, 8:00 to 5:30 p.m. Saturday. Don't allow the reader to speculate

Deaths and funerals

305 DEATHS and FUNERALS

ATTWOOD — Janet (Johnie) of 24 Lotus Street, Victoria. Passed away after a short illness on August 21, 1980. Survived by her loving husband, Herbie; two daughters, Joan Smith and Shirley Cole; four grandchildren; nephews and nieces; one brother, Robert Hutchison; three sisters, Eleanor London of California, Maxine Pollock of Port Alberni, Bea Attwood of Victoria.

Memorial service Saturday, August 23, at 2:00 p.m. in First Memorial Chapel, 4725 Falaise Drive. No flowers by request, donations to the Victoria Cancer Clinic, 1900 Fort Street, would be appreciated. Arrangements through the Memorial Society of B.C. and First Memorial Services.

BERKS — On August 20, 1980, in hospital in Victoria, B.C., Mr. Harold G. Berks, aged 80 years, of 1757 Newton St., a native son. He leaves his loving wife, Betty; three sons, Robert of Eureka, California, William of Prince George and Hector of Delta, B.C.; one daughter, Mrs. G. (Rebecca) Little of Victoria; 10 grandchildren and several great-grandchildren; also a sister, Mrs. Eileen Holmes of Victoria. He served in the First and Second World Wars.

Funeral service in St. Luke's Church, Cedar Hill and Cedar Hill X Rd., on Monday, Aug. 25, at 1:00 p.m., with the Rev. D. E. F. Moulden officiating. Cremation. (Flowers gratefully declined. Donations, if desired, may be made to the Heart Fund, 1008 Blanshard St. or the Cancer Fund, 857 Caledonia Ave.) McCall Bros. in charge of arrangements.

BROWN — In Victoria, B.C., on August 20, 1980, Miss Helen (Nellie) Brown, aged 85 years, a resident of Victoria since 1949, formerly of Shanghai. She leaves three sisters-in-law, nieces and nephews.

Mass will be celebrated in St. Patrick's Church, Haultain St., on Monday, Aug. 25, at 10:00 a.m., with the Rev. D. Lehane, Celebrant, followed by cremation. (Flowers gratefully declined. Donations, if desired, may be made to the charity of one's choice.) McCall Bros. Funeral Directors in charge of arrangements.

CHAN — Mrs. Koo Shee, peacefully with the Lord in Victoria General Hospital, Wednesday, August 20, 1980. Aged 92 years, born April 25, 1888. Late residence, 652-A Herald Street. Pioneer of Victoria for 70 years. Late member and Elder of the Chinese Presbyterian Church. Survived by her loving and devoted family, eight sons and four daughters, Steven and daughter-in-law, Rosy, Philip and daughter-in-law, Leah, Esther Mark (widow of Mr. Roy Mark), Winnipeg, Manitoba, Ira and daughter-in-law, Audrey, Alan and daughter-in-law, Jessie, Roy and daughter-in-law, Susan, Hsin Kan and daughter-in-law, Alice, Vancouver, B.C., Herby and daughter-in-law, Joyce, Winnipeg, Manitoba, Paul and daughter-in-law, Betty, Mable Eng and son-in-law, George Eng, Long Island City, New York, U.S.A., Gladys Lee (Widow of Mr. Kenneth Lee), Oakland, California, U.S.A., Dorcas Farn and son-in-law, Isaac Gin Farn, Ottawa, Ontario; also 36 loving grandchildren and 23 great-grandchildren; two brothers, James Koo, Vancouver, B.C., Andrew Koo, Liverpool, England; one sister, Edith Lee (Mrs. Clarence Lee, the Rev.). San Jose, California; nephews and nieces. Predeceased by her loving husband, Chan Dun, 1957.

Funeral service in McCall Bros. Chapel, Johnson at Vancouver Streets, on Monday, August 25, 1980 at 2:30 p.m. with the Rev. Dr. W. O. Nugent and the Rev. Steve Wong officiating. Interment at Royal Oak Burial Park. (Flowers gratefully declined).

LAZAROVICH — On August 18, 1980, Mr. William John Lazarovich, aged 84 years of No. 10 - 717 Pandora Avenue. Born in the U.S.S.R. and a long-time resident of Victoria. Survived by two sisters in Saskatchewan and one sister, in Flint, Michigan, nieces and nephews in Michigan.

Private service by request of the deceased. Cremation. Hayward's Thomson and Irving in care of arrangements.

LeGAULT — Suddenly on August 16, 1980, Private Rejean Fernand LeGault, Canadian Armed Forces, aged 23 years, born in Val d'Ore, Quebec. He leaves his family.

Service in St. Agathe des Monts, Quebec. Interment at the St. Agathe Cemetery, St. Agathe des Monts, Quebec. Arrangements by the Sands Mortuary Limited.
SANDS — VICTORIA

McCONNELL: On August 21, 1980, Mr. Kenneth Campbell McConnell, aged 86 years of 1204 - 415 Michigan Street. Mr. McConnell was a member of R.C.L. Britannia Branch No. 7, the Silver Threads and a life member of the Victoria and Lakehill Lawn Bowlers. He is survived by his loving wife, Alice; sons, Chesley of Edmonton and Paul of Pakistan; five grandchildren. Flowers gratefully declined.

Private cremation. Hayward's Thomson and Irving in care of arrangements.

PETERSON — In Victoria, B.C., on August 20, 1980, Mr. Charles August Peterson, aged 89 years, born in Trimont, Minn., resident in Victoria for the past 24 years, formerly of Keeler, Sask. He leaves two sisters, Martha Peterson of Trimont, Minn. and Elizabeth Peterson; two brothers, John and Frank; nieces and nephews.

Funeral service in the FAMILY CHAPEL of McCall Bros. on Tuesday, August 26, at 4:30 p.m., with the Rev. A. Calder officiating, followed by cremation. (Flowers gratefully declined. Donations, if desired, may be made to the Cancer Society, 857 Caledonia Ave.)

ROUILLARD — Suddenly, on August 16, 1980, Private Joseph Gilles Sylvain Rouillard, Canadian Armed Forces, aged 19 years, born in Montreal, Quebec. He leaves his family.

Service in Chomedy, Quebec. Interment at the Montreal East Cemetery, Montreal East, Quebec. Arrangements by the Sands Mortuary Limited.
SANDS — VICTORIA

SMITH — Suddenly in Victoria, B.C., on Tuesday, August 19, 1980, Mr. Roy Ogden Smith of View Royal, B.C., formerly of Salt Spring Island, B.C. Predeceased by his wife, Mrs. Olive Smith. Survived by his daughter, Lila; sons, Clyde, Jim and Rex; six grandchildren.

Private family service in the Sands Chapel of Heather, 317 Goldstream Avenue, Colwood, B.C., on Friday, August 22. Rev. Daniel Noonan officating. Flowers gratefully declined. Those so desiring may contribute to the View Royal Garden Club, c/o Mr. M. Pope, 285 Kerwood Avenue, Victoria, B.C. V9B 1A2.
SANDS — COLWOOD

Heavy are our
hearts today,
Memory brings you
back once more,
To the time when
you were with us,
To the happy
days of yore.

308 CARDS OF THANKS

SINCERE THANKS FROM ALL of Miss A. M. Jennings family for their care and concern during her lifetime. Special thanks to the pallbearers, Ladies of the Moose, and Eastern Star and the Cowichan District Hospital, Pat Petersen.

309 IN MEMORIAM

KARAGIANIS — In loving memory of a dear husband and father, John M. Karagianis, who passed away August 22, 1971.
This month comes with deep regret,
It brings back a day we shall not forget.
You fell asleep without a goodbye,
But our memories of you will never die.
You left us so suddenly, your thoughts unknown,
But left us memories we are proud to own.
—Always remembered by wife Margaret and daughter Linda.

MOSS - In loving memory of our only son, Lloyd Robert, who passed away suddenly August 22, 1977.
What we would give if we could say
"Hello son" in the same old way.
To hear your voice, to see your smile,
To sit with you and chat awhile.
So you who have a son,
Treasure him with care,
For you'll never know the heartache,
Til you see his emply chair.
Very sadly missed by Dad and Mom.

MOSS - In loving memory of our only brother, Lloyd Robert, who passed away suddenly August 22, 1977.
Softly the leaves of memory fall,
Gently we gather and treasure them all,
Unseen, unheard, he is always near,
Still loved, still missed, and forever dear.
Sadly missed by his sisters Sherry, Betty and brother-in-law Leo.

310 FUNERAL DIRECTORS

Sands
Since 1912
SHARING and CARING to Provide ALL TYPES of SERVICE through COMMUNITY CHAPELS.
Phone Anytime
VICTORIA 388-5155
SIDNEY 656-2932
COLWOOD 478-3821
DUNCAN 746-5212
LADYSMITH 245-2331
NANAIMO 753-2032
PARKSVILLE 248-3238
LAVERNE and MASON SANDS
Sands

Hayward's (B.C. Funeral Co.) Thomson & Irving
Funeral Chapels
1625 Quadra St.
386-3505
FIRST MEMORIAL SERVICES Serving the Public and Exclusive Area Undertakers for the Memorial Society of B.C. 658-5244.

Five Plus Vest!
Printed Pattern
9047
2-8

by Marian Martin

Choose her first-day-of-school dress from this charming array. The vest is a plus she'll love to team with any of them. Why put up with high prices when it makes dollars and sense to sew!
Printed Pattern 9047: Child's Sizes 2, 4, 6, 8. Size 6 takes 1 5/8 yards 45-inch fabric. Transf.

$1.75 for each pattern — cash, cheque or money order. Add 50¢ for each pattern for first-class mail and handling. Send to: Victoria Press Ltd., Pattern Dept., 109 Crockford Blvd., Scarborough, Ontario, M1R 5B4. Print plainly pattern number, your name, address.

Prices too high? Send now for our NEW FALL-WINTER PATTERN CATALOG—sew, save and get better quality! Over 100 styles. Free Pattern Coupon (worth $1.75). Send for Catalog. $1.00.
ALL CRAFT BOOKS..$1.75 each
133-Fashion Home Quilting
132-Quilt Originals
131-Add a Block Quilts
130-Sweater-Sizes 38-56
129-Quick/Easy Transfers
128-Patchwork Quilts
107-Instant Sewing

310 FUNERAL DIRECTORS

McCall's

FRIDAY
WOOD
Mrs. Anna
11:00 a.m. FAMILY CHAPEL
HEINESEN
Mrs. Sigrid Maria
1:00 p.m. FAMILY CHAPEL
CHOW
Wing Bing Ho
2:00 p.m. FLORAL CHAPEL
CHESSON
Mr. Arthur Thomas
4:00 p.m. FLORAL CHAPEL

MONDAY
BROWN
Miss Helen Annie
10:00 a.m. MASS
ST. PATRICK'S CHURCH
FLETT
Mr. Ivan Harold
11:00 a.m. FLORAL CHAPEL
GAGNON
Mr. Paul Arthur
1:00 p.m. FLORAL CHAPEL
BERKS
Mr. Harold G.
1:00 p.m. ST. LUKE'S CHURCH
CHAN
Mrs. Koo Shee
2:30 p.m. FLORAL CHAPEL

TUESDAY
PETERSON
Mr. Charles August
4:30 p.m. FAMILY CHAPEL

McCALL BROS.
Funeral Chapels
JOHNSON AT VANCOUVER STREETS
For Funeral and Pre-Arrangement Information
Phone 385-4465

CUNNINGHAM FUNERAL CHAPEL
1155 FORT STREET
Phone 384-5512 or 384-8626
Offering dignified moderate service for all. Geo. S. Cunningham, owner, manager.

311 MONUMENTS

STEWART MONUMENTAL WORKS LTD.
ESTABLISHED 1896
Marble fireplace and tabletops.
1403 May St. 384-3452
Memorial of Distinction

Mortimer's Monuments
383-6421
709 KINGS RD. (at Douglas)

312 FLORISTS

Daisy Chain Florist
382-2512 435 Simcoe St.

NOTICE OF APPLICATION FOR CHANGE OF NAME
NOTICE is hereby given that an application will be made to the Director of Vital Statistics for a change of name, pursuant to the provisions of the "Change of Name Act," by me: Marie Antoinette McEwan of 108-443 Superior Street in Victoria, in the Province of British Columbia, as follows: To change my name from Marie Antoinette McEwan to Marie Antoinette Wilcox.
Dated this 20th day of August, 1980.
Marie McEwan

Canada Post Postes Canada

POSTAL SERVICE CONTRACT
Tenders are invited for performance of Victoria Rural Route No.2. Involved is the sortation, delivery and collection of mail to and from boxes along the route described, including transactions of other postal business. A motor car is required.
Details may be obtained at the Victoria Post Office or at the address below. Tenders must be received by September 3, 1980 at:
Mail Distribution
B.C. & Yukon Postal District
Room 600, 750 Cambie Street
Vancouver, B.C.
V6B 4K1

Canada Post Postes Canada

POSTAL SERVICE CONTRACT
Tenders are invited for performance of Victoria Rural Route No.6. Involved is the sortation, delivery and collection of mail to and from boxes along the route described, including transactions of other postal business. A motor car is required.
Details may be obtained at the Victoria Post Office or at the address below. Tenders must be received by September 3, 1980, at:
Mail Distribution,
B.C. & Yukon Postal District,
Room 600—750 Cambie St.,
Vancouver, B.C.
V6B 4K1

SHERIFF'S SALE
Under and by virtue of a Writ of Seizure and Sale issued out of the Supreme Court of British Columbia, Victoria Registry against the goods and chattels of:
CAHILL CEDAR PRODUCTS LTD.
Purported to be:
(1) one 1977 Ford Pickup, 4x4, Serial No. F26SCY07652.
(1) one 1973 Ford Crewcab 4x4, Serial No. F26BCR15670.
(1) one Armstrong Band Saw Sharpener-Grinder, Serial No. 6503.
(1) one Caterpillar 3-phase Electric Set D31TH, Serial No. 30SL93.
(2) two M&H Model 42 Bandsaws, Serial No. 104 and No. 150.
(1) one Powell Shake Cuber, Serial No. SC78-3776-10.
(1) one Westinghouse type TCH-300 AC Arc Welder, Serial No. D2-2.
I have seized and will offer for sale by public auction at Victoria Super Service Towing Ltd., 310 Bay St., Victoria, B.C., on Friday the 29th day of August, 1980, at the hour of 10:00 o'clock in the forenoon, all the right, title and interest the defendant has in the chattels. The chattels may be viewed at Victoria Super Service Towing Ltd., 310 Bay St., Victoria, B.C., between the hours of 8:30 a.m. to 4:30 p.m. Monday to Friday.
Terms of Sale: on a where is, as is, basis, cash plus 4% Sales Tax.
For further particulars apply to the office of the undersigned, Room No. 1, 850 Burdett Ave., Victoria, B.C., 387-6811.
J. H. Sampson,
Deputy Sheriff III,
Vancouver Island Region No. 1.

SHERIFF'S SALE
Under and by virtue of a Warrant of Execution, issued out of the Provincial Court of British Columbia, Small Claims Division, Duncan Registry against the goods and chattels of: Gerry Howse
I have seized and will offer for sale all the right, title and interest the defendant has in 100 shares purported to be owned by Gerry Howse in Ocean City Realty Ltd.
Terms of Sale: Sealed bids in writing and marked Sealed Bid — Gerry Howse to be submitted to the undersigned by 12:00 noon, Friday, August 29, 1980 together with a certified cheque made payable to the Sheriff, Vancouver Island Region No. 1 for 10% of the bid. The right to reject any or all bids is mine.
For further particulars apply to the office of the undersigned.
J. H. Sampson
Deputy Sheriff III
Vancouver Island Region No. 1

NOTICE TO CREDITORS
IRENE ADELAIDE de CHIEVRE HORNER, formerly of 1956 Ernest Avenue, Victoria, British Columbia, deceased.
NOTICE IS HEREBY GIVEN that creditors and others having claims against the estate of the above deceased are hereby required to send them to the undersigned Executor at P.O. Box 580, Victoria, B.C. V8W 2P6 before the 20th day of September, 1980, after which date the Executor will distribute the said estate among the parties entitled thereto having regard only to the claims of which it then has notice.
ROYAL TRUST
CORPORATION OF CANADA
Executor
By COX, TAYLOR, BRYANT
Solicitors for Executor

Crossword By Eugene Sheffer

ACROSS
1 Fasten
2 Switch position
9 Obscure
12 Dieter's fascination
13 Below Gen.
14 Macaw
15 More reticent
16 Progress
18 Unleashes
20 Within: comb. form
21 Fairy tale character
23 Partner of neither
24 Optical maser
25 Reference line
27 Garden bloomer
29 Tone-deaf person's attribute
31 Newsman Cronkite
35 Follow
37 Tall tale
38 Sounds of hooves
41 Footlike organ
43 — flash (at once)
44 French river
45 Of the teeth
47 Bowler's target
49 Regions
52 Ovum
53 "The King — I"
54 Spear
55 Born
56 Help!
57 Church official

DOWN
1 Lifeguard's sta.
2 Exclamation, in Bonn
3 Part of a fish
4 Eygptian nickname
5 Long-legged bird
6 Earth tones
7 Enemies
8 Neigbhbor of Ga.
9 Daybreaks
10 Angry
11 Koch or Feinstein
17 In a fond way
19 Reaches a high altitude
21 Dine
22 Roman 61
24 Meadow
26 Oozed
28 Twixt
30 Partner of ques.
32 Concluding part
33 Sea bird
34 Gene element
36 Overthrows
38 Songwriter Leonard
39 Vassal
40 Indian or orange
42 Trite
45 Crooner Martin
46 Soviet sea
48 Faux —
50 Expert
51 Weight, in India

Avg. time of solution: 25 min.

B	O	L	A	■	S	A	D	■	S	C	A	R
A	L	O	D	■	E	M	U	■	A	R	N	O
L	E	A	R	■	N	Y	E	■	L	E	T	T
D	O	M	I	N	O	■	S	T	A	D	I	A
■	■	■	■	F	O	R	■	A	M	I	■	■
T	A	F	T	■	I	N	T	U	I	T	E	D
U	L	E	■	T	O	R	■	O	V	A	■	■
B	E	L	G	R	A	D	E	■	D	R	A	Y
■	■	O	R	A	■	A	Y	E	■	■	■	■
C	A	N	U	T	E	■	T	E	X	A	N	S
L	O	I	N	■	X	I	I	■	T	R	U	E
A	N	E	T	■	I	T	S	■	E	L	I	A
M	E	S	S	■	T	O	E	■	R	O	T	S

8-22

Answer to yesterday's puzzle.

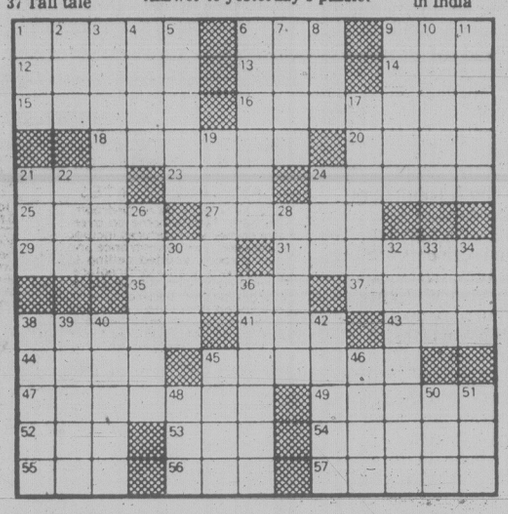

EATON'S

Eaton's has savings all sewn up
with these Singer sewing machines!

Let Eaton's take you off pins and needles and put you on to some great sewing machine savings with these Singer sewing machines. When your home sewing starts with one great priced-for-value machine, you know that all your projects are off to a good start. And when that machine is a Singer, you know that you're buying with confidence.
Sewing Machines, Third Floor.

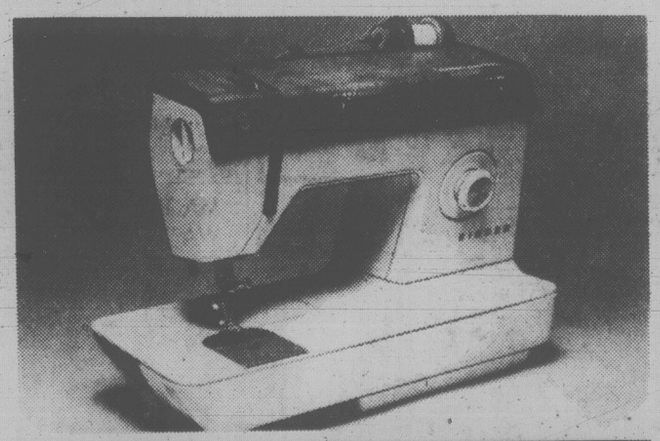

Singer "Stylist" free arm sewing machine
319.99
- Open arm enables conversion from flat to oper sewing area
- 5 built-in stitches (color coded for sewing ease)
- Snap-on presser feet
- Front drop-in bobbin
- 3 needle positions

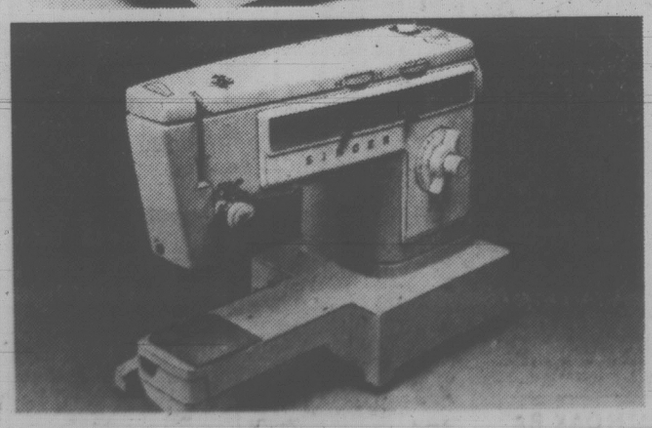

Singer "Contempra" 930
659.99
- Flip and sew open arm
- Built-in speed basting
- Soft touch fabric feed system
- Push button bobbin winder
- Magic button fitting buttonholer
- Slant needle

BUYLINE
388-4373

What stitches are most important for your sewing needs?
If you're buying a sewing machine for the first time, you may be somewhat confused as to what stitches you really need for basic home sewing. What to look for: A **straight stitch** that does not skip — your basic working stitch. A **zig zag stitch** to keep edges from rolling. A **blind stitch** for hemming. A **buttonhole stitch** that's easy for you to set up and operate and a **stretch stitch** for knits.

Workers seize power plant

SAN SALVADOR (UPI) — Virtually all of El Salvador was blacked out by a strike of 1,500 electrical workers vowing there would be no lights until fired co-workers are rehired and alleged political repression ends.

Most Salvadorans spent Thursday night without electricity and tens of thousands were without water. Only hospitals and a few scattered business and homes with gasoline generators had power.

Leaders of the 1,500 electrical workers who walked off the job Thursday afternoon said the strike would continue indefinitely. They demanded an end to "government repression" and the reinstatement of 60 workers fired last week for participating in a leftist-led strike.

"We came ready for this moment and we will demonstrate to the world that this genocidal government will not destroy the workers' struggle," said Hector Recinos, secretary-general of the National Union Federation of Salvadoran Workers.

The federation, a powerful umbrella group of 30 labor unions with 50,000 members, shut down nine hydroelectrical and thermoelectrical plants throughout El Salvador at about 5 p.m. EDT.

Salvadoran officials said the work stoppage would cost the country $10 million a day with much of the nation's commercial activity paralyzed.

A joint command of the nation's four largest guerrilla groups said it would initiate "military actions" in support of the walkout.

In San Salvador, armed youths stopped a car and three buses, forced out passengers and set the vehicles on fire with gasoline bombs. It was not clear if the firebombings were related to the guerrillas' call for military actions.

Before the strike, government troops killed four leftist guerrillas in San Vincente, 50 miles east of the captial.

In Santa Ana, 39 miles northwest of San Salvador, a hospital spokesman said nine soldiers were being treated after a shootout, but military officials gave no details.

Dozen terrorist blasts rock Manila buildings

MANILA, Philippines (UPI) — Terrorist bombs exploded in more than a dozen government and commercial buildings in Manila today, including two international banks, injuring at least one person, authorities said.

Police said the blasts occurred almost simultaneously at around mid-afternoon during office hours.

A woman was slightly injured by an explosion in the legal office of the Metropolitan Manila Commission, headed by Imelda Marcos, wife of Philippine President Ferdinand Marcos, police said. Mrs. Marcos was not in the building at the time of the blast.

Authorities also said home-made time bombs exploded in three banks — the local Metropolitan Bank, the Hong Kong and Shanghai Bank and the New York-based Citibank.

Bombs also went off in the Philippine American Insurance Life Co., a shopping mall, two government buildings and a private office, they said.

Most of the bombs had been placed in toilets and empty rooms.

Japanese spurn crippled N-sub

TOKYO (UPI) — Fearing radiation leakage, Japan today refused a crippled Soviet nuclear submarine passage through its territorial waters.

Government officials said notification of the refusal was made through the Soviet Embassy in Tokyo as a Soviet tug and three companion ships manoeuvered to shepherd the submarine to its Siberian base.

A fire swept the 4,600-ton, Echo-1 submarine Thursday east of Okinawa, killing at least nine crewmen and seriously burning three others. Officials said 55 survivors were evacuated Thursday by a Soviet cargo ship, leaving a skeleton crew on the submarine.

Japanese military experts said the nuclear submarine may have been on a spy mission.

About 10 minutes after the Soviet tugboat began towing the sub southward from Okinawa today, the vessels halted, Japanese Maritime Safety officials said.

An official said: "We don't know why the operation has been halted. Anyway, the (Soviet ships) were there and drifting."

He speculated that the Soviets intended to tow the sub to its base, about 1,500 miles away, through the East China Sea and Tsushima Strait between Japan and South Korea.

A government spokesman said, "The MSA will maintain a close watch for any violation of Japan's territorial waters."

The Japanese Maritime Safety Agency said initial reports indicated no radiation leakage after the fire but it maintained a precautionary warning about possible radiation spillage to ships in the area.

Agency vessels were shadowing the towing operation in an effort to see if any radioactivity is leaking from the vessel's twin nuclear reactors.

The submarine caught fire 98 miles east of Okinawa, the closest to Japan that a Soviet submarine had ever been spotted on the surface.

PRINCE GEORGE
11:45 AM
DAILY
ANOTHER GREAT WEST CONNECTION
Pacific Western

CORDOVA BAY
LOCAL AREA PLAN

COPIES OF THE REVISED PLAN ARE NOW AVAILABLE FROM THE PLANNING DEPARTMENT IN THE SAANICH MUNICIPAL HALL.

The policies and maps in the plan form a proposal for future development in Cordova Bay to 1996. The intent of the plan is to bridge the gap between the broad policies of the Official Community Plan and the specific controls of the Zoning and Subdivision Bylaws.

COUNCIL WILL CONSIDER ORAL AND WRITTEN SUBMISSIONS FROM RESIDENT REGARDING THE CONTENTS OF THE LOCAL AREA PLAN AT A PUBLIC HEARING TO BE HELD AT:
GARTH HOMER CENTRE,
813 DARWIN AVE.,
TUESDAY, SEPTEMBER 9, 1980 — 7:30 p.m.

G. V. Laurenson, M.C.I.P.
Municipal Plannner

PEUGEOT 505

From the legendary studios of PEUGEOT craftsmen, to the roads and highways of Canada, comes the latest of our VIP's (Very Impressive Peugeots) for the VIP that you are — the new 505. Inspired by the famous, detailed sculpturing of Europe's finest designers, its sweeping, aerodynamic curves are just a part of what is being heralded as one of the most technically refined masterpieces in modern automotive engineering
PEUGEOT 505 has claimed the exclusive rights to the 80's — do the same with a test drive, today!

MAZDA PACIFIC PEUGEOT

SALES — LEASING
810 Johnson
385-1451
8-8

P is for punctual.
Girls' pants and sweaters on sale,
and right on time, for back to school.

EATON'S
ABC
Sale

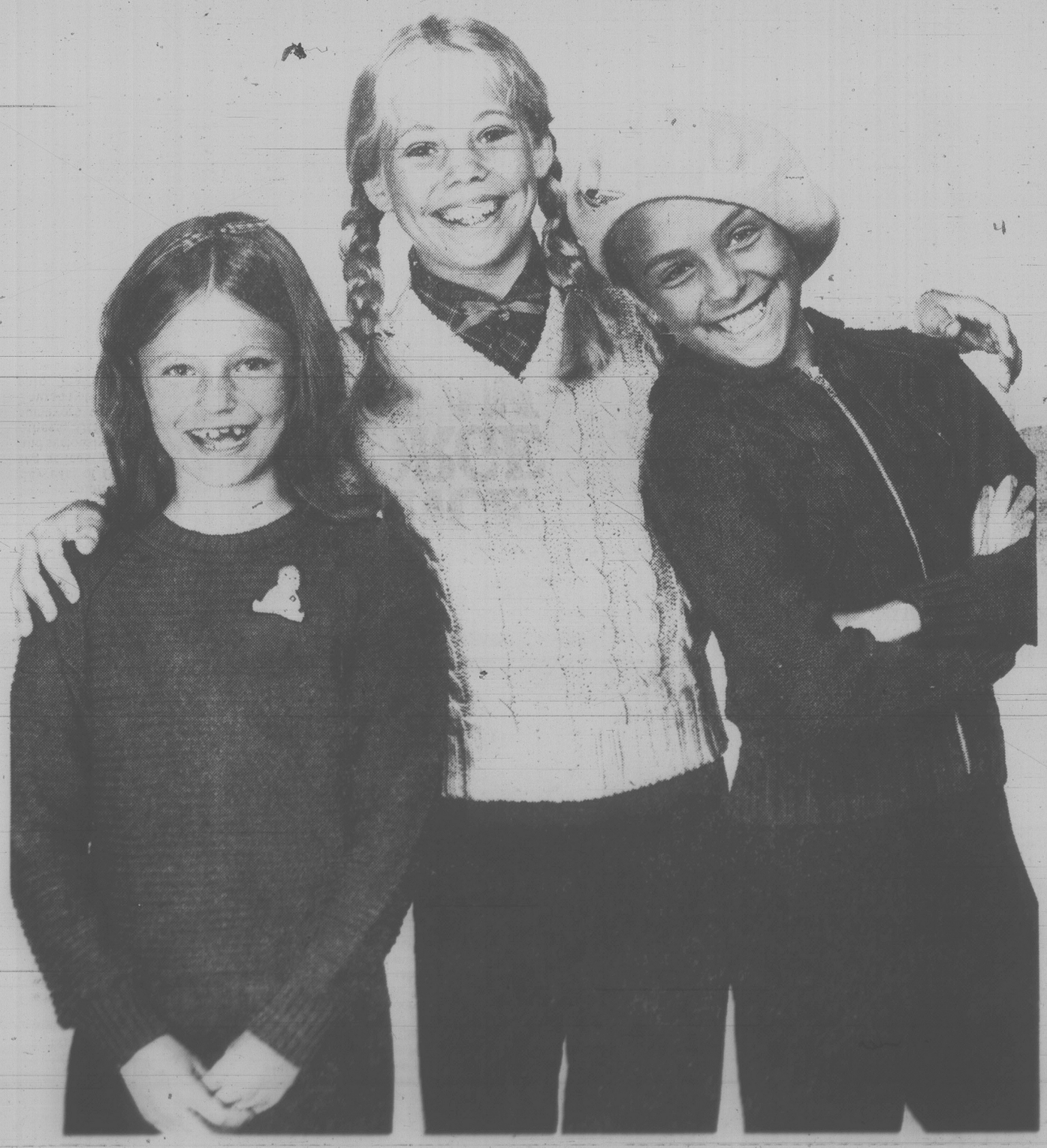

Classic Sweaters
5.99
Here's the smart answer for all your little girls' pants and skirts. No chance of these sweaters standing in the corner too long. Eaton's has V-necks, crew, cardigans, bulky knits and lots more in sizes 7-14. Eaton's sweater sale makes the top grade, right on time for back to school.

Corduroy pants
9.99
Girls will be girls. And that doesn't mean lace and frills, all the time. When the bell rings, these polyester cotton cords can take the tumbles on the playground and pass easily into the classroom, with hands up. Choose from French tuck side, fly front or five pocket Western style in sizes 8-14. Colors in burgundy, grey, or navy.

Girls' Wear, Third Floor.

If you haven't received your copy of our ABC sale flyer pick one up at Eaton's.

BUYLINE 388-4373

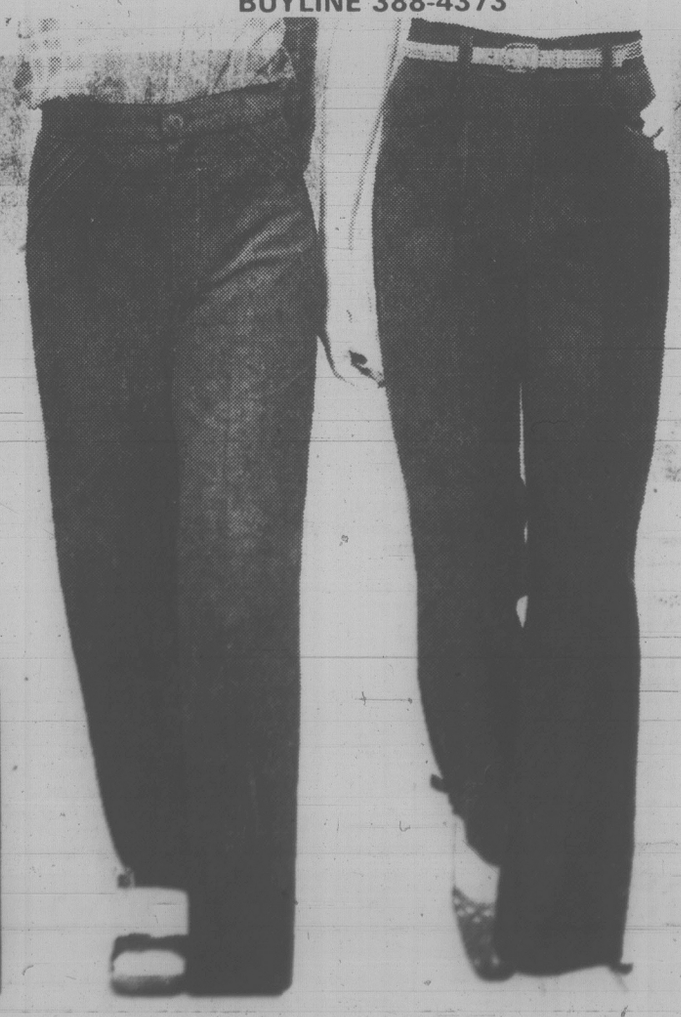

TORONTO STOCK EXCHANGE TRADING

Distributed by CP

Toronto Stock Exchange—Aug. 22

Complete tabulation of Friday transactions. Quotations in cents unless marked $. z—Odd lot, xd—Ex-dividend, xr—Ex-rights, xw — Ex-warrants. Net change is from previous board-lot closing sale.

Stock	Sales	High	Low	Close	Net Ch'ge
A and B					
A.G.F.M	1300	$6	6	6	
Aby Gln w	6700	$14	13⅞	14	+ ½
Abti Prce	17753	$21¼	19⅜	21⅛	— ⅛
Abitbi 10	348	$50	50	50	— ⅛
Adanac M	15050	$5¼	5⅛	5⅛	
Advocate	1200	150	150	150	—25
Afton Min	400	$39	38½	38½	
Agnico E	13200	$16	15⅛	15⅝	+ ⅜
Agra Ind A	3100	$5¾	5½	5¾	+ ⅛
Ahed C	1500	112	110	110	+10
Akaitcho	500	200	200	200	—10
Albany	12100	245	240	244	+ 2
Alt Energy	37723	$22⅜	21½	22	— ¼
Alta Gas A	24580	$33⅞	33¼	33¾	+ ⅛
Alta G F	700	$24⅝	24½	24½	— ⅛
Alta G 9.76	4370	$25	24⅞	25	+ ⅛
Alta G 7.60	700	$20¼	20	20	— ¼
Alta G 6¾	300	$46½	46½	46½	— ⅛
Alta G 6½	8780	$29⅞	29	29¼	
Alta Nat	3000	$22⅛	22⅜	22⅞	+ ⅜
Alcan	71410	$39¾	39	39¼	+ ½
Algoma St	2636	$41¾	41½	41¾	+ ½
AStel p	1400	$25	25	25	
Allarco Dv	1800	$132	132	132	
Am Larder	21500	81	79	80	
Am Eagle	21000	$5½	5⅛	5⅜	+ ¼
Am Leduc	38033	84	81	82	— 2
Andres W A	1600	$11	11	11	
Ang Am 6¼	z30	$60½	60½	60½	
Ang CT 4½	325	$22¼	22	22	— ¾
Ang CT 290	245	$30¼	30¼	30¼	
Ang CT 315	200	$31½	31½	31½	+ ½
Ang D Gld	200	390	390	390	—20
Ang U Dev	300	310	310	310	+10
Aquitaine	15460	$64¼	63	63⅛	+ ⅛
Arbor C	5550	380	375	380	+25
Argosy	5000	76	76	76	— 4
Argus	125	$15½	15½	15½	—1½
Argus B pr	620	$26	26	26	
Argus C pr	100	$6¾	6¾	6¾	+ ¼
Asamera	16900	$23⅜	22¾	22¾	+ ⅛
Asbestos	1010	$32	31	31	
Asoc Porc	200	435	435	435	— 5
Astral	661	305	305	305	—20
Atco A	7850	$28⅞	28½	28⅝	
Atl C Cop	2011	98	97	97	
Atlas Yk	4800	80	78	78	+ 1
Ato Hard A	800	$11	10⅝	11	+ ½
BC Sugar A	2058	$42½	41	42½	+ 1
BC Sugar P	z20	$12	12	12	
BP Can	9051	$45¼	44½	44½	— ⅜
Bachelor	11050	$5⅝	5⅜	5⅝	+ ⅛
Bakertalc	21340	130	128	130	
Banister C	500	$19½	19½	19½	
Bank BC	237	$35½	35½	35½	— ½
Bank Mtl	36318	$29⅜	29¼	29⅜	+ ¼
Bank N S	23697	$32¾	32	32⅜	+ ¼
Bankeno	2200	$7⅜	7⅛	7⅜	— ⅛
Barry Expl	1100	180	180	180	— 9
Basic Res	11533	$17¾	16⅞	17⅛	— ⅛
Bell Canad	73967	$19¾	19⅜	19⅜	— ⅜
Bell A pr	z44	$57½	57½	57½	
Bell C pr	z115	$26⅜	26⅜	26⅜	
Bell 2.28	1075	$29⅞	29⅞	29⅞	— ⅛
Bell 1.80	300	$19⅜	19⅜	19⅜	— ⅛
Bell 1.96	200	$23⅜	23⅜	23⅜	
Bell 2.05	10800	$22¾	22¼	22¼	— ½
Beth Cop	100	$23	23	23	+ ½
Bighart O G	2150	$8½	8⅜	8½	
Bl Hawk	9000	56	51	56	
Black Phot	120	$16	16	16	+ ½
Bombr	900	$17	16¼	17	+ 1¼
Bonza O	11450	$10¾	10¼	10¼	— ⅜
Bonanza W	4100	485	475	480	
Boots A pr	100	$27	27	27	— 1
Bow Val	133127	$25¼	23⅞	23⅞	— ¾
Bow Vly 7	4725	$88	86	86¼	— ¼
Bralor Res	79250	$16¾	15½	16¼	+ ¾
Bramalea	950	$11	10⅞	11	
Brascan A	35917	$30⅞	30½	30⅝	+ ⅛
Brscn 8½	z50	$24¾	24¾	24¾	
Brenda M	80950	$36	35	36	
Bright A	100	$13	13	13	
Brinco	10041	$8½	8⅜	8⅜	— ⅛
BCFP	13711	$16⅝	16¼	16¼	— ⅜
BCFP pr	100	$32½	32½	32½	—1¼
BCRIC	27520	$7	6¾	6⅞	
BC Phone	3350	$16⅜	16⅜	16⅜	
BCPh 4¾ p	z75	$49¾	49¾	49¾	
BCPh 1956	z15	$48¾	48¾	48¾	
BCPh 4.84	360	$12¾	12⅝	12⅝	—1⅛
BCP 7.04 p	565	$18¼	18¼	18¼	— ½
BCP 10.16 p	501	$24¾	24⅝	24⅝	— ¼
Broul Reef	14000	194	185	185	— 8
Brunswk	11285	$15	14¾	14⅞	— ¼
Budd Can	z50	$8	8	8	
C					
CC Yachts	300	360	360	360	+ 5
CAE	3225	$23½	23¼	23½	
CCL Ind	4100	$7⅛	7	7	
CIL	200	$27⅞	27¾	27¾	
CME Res	1000	290	290	290	
CMS Mines	9000	116	105	105	+10
Cad Frv	3426	$25¼	25	25	
Cad Frv A	55785	$8⅜	8⅜	8⅜	
Cal Pow A	6440	$18¾	18½	18½	— ¼
Cal P 4 p	z20	$48½	48½	48½	
Cal P 7½ p	z25	$87	87	87	
Cal P 9.80	165	$100	100	100	
Cal P 9.75	z5	$100	100	100	
Cal P 2.36	220	$24¾	24¼	24¾	+ ½
Cal P 8¾	z25	$97½	97½	97½	
Calvert	9300	300	290	290	— 5
Camel O G	31740	$10¾	10¼	10¼	— ⅛
Camflo	11325	$33⅜	32½	32¾	— ¼
Camp RL	6625	$69½	68	68¼	— ½
Can Cem	400	$11¾	11½	11½	
C Cem 6½	z30	$13¼	13¼	13¼	
CCem 2 p	2700	$13¾	13⅜	13¾	+ ⅛
CDC	5179	$14⅜	14⅛	14¼	+ ⅛
CDC pr B	370	$156	153	155	— 1
Can Malt	775	$34	34	34	+ ½
C Nor West	17740	$29¼	28½	28⅞	+ ¼
CnaT E	118662	$31¼	30¼	30⅝	+ ⅜
C Packrs	325	$31½	31¼	31¼	— ¼
C Perm	124301	$19	18¼	19	+ ¾
CPerm 6¾	200	$22½	22½	22½	
C Safway p	z10	$85	85	85	
CS Pete	9710	$21¾	20⅜	20⅜	—1⅛
Can Trust	11000	$26¼	26¼	26¼	
C Trust 7¼	400	$20	19½	19½	—1⅜
C Tung	3140	$33	32	32	
Cda Arrow	7000	210	190	196	— 9
CCablesy A	32825	$9	8⅝	9	+ ¼
CCablesy B	33975	$8⅝	8¼	8½	+ ¼
C Curtis	11100	118	105	111	+12
C Formst	1500	$12¾	12½	12½	
CGE	z155	$30	29½	30	
CG Invest	100	$23¼	23¼	23¼	
C Hydro pr	z50	$11	11	11	
CI Bk Com	28086	$29⅝	29¼	29⅜	+ ¼
C Lencour	6900	118	115	115	— 5
C Manoir	420	$6	5⅞	5⅞	— ⅛
C Marconi	5400	$23¾	23⅜	23⅜	+ ⅛
CNat R	32810	$20¾	19⅞	20	+ ⅛
C Nat 8.50	1297	$42⅜	42½	42½	—1¼
C Occidental	2750	$14⅜	14⅛	14⅜	+ ⅛
CP Ltd	192868	$50⅜	49¾	50	— ⅛
CPL A p	200	$8½	8½	8½	
CPL 4 p	100	$7	7	7	
C Reserve	1215	$22¾	22¾	22¾	
Cdn Tire	100	$25½	25½	25½	+ ¼
Cdn Tire A	13208	$28½	28½	28½	+ ½
C Utilties	100	$23	23	23	
C Util 4¼ p	z10	$50	50	50	
CU 10¼	1000	$25⅜	25⅜	25⅜	— ⅛
C Util 9.24	1100	$23½	23	23½	— ½
CUtil 2nd	700	$27	26¼	27	— ¼
CWN G 4 pr	200	$8⅜	8⅜	8⅜	
Canbra	600	$7½	7	7	— ½
Candel Oil	9100	$32⅞	31½	31¾	— ¼
Canrav	2700	300	295	300	
Canron A	17440	$18	16⅜	17	+ ½
Cara	2900	$8¾	8¼	8¾	+ ⅛
Cara A	3150	$7⅞	7⅝	7¾	
Carl OK	22218	$10⅛	9¾	10	+ ¼
Carl A p	400	$23½	23½	23½	+ ½
Carl B p	250	$27½	27½	27½	— ½
Carma A	12500	$26	25¾	26	
Carolin M	2700	$24	23	23½	+ 1
Cassiar	250	$14⅜	14¼	14¼	
Cassidy L	270	410	410	410	+10
Celanese	17260	$7¼	7	7	— ⅛
Celan 175 p	240	$17¼	17¼	17¼	— ¾
Cfl Fund A	700	$6	6	6	
Cent Pat	3400	465	440	440	—25
Chnclr	6060	$5¼	5⅛	5¼	+ ⅛
Chnclr	6060	$5¼	5⅛	5¼	+ ⅛
Charter Oil	2300	290	285	285	+ 9
Cherokee	3100	$11¾	11⅛	11¾	+ ¼
Chib Kay	17500	44	41½	44	+ 1
Chieftan D	9050	$27	25¾	26	+ ½
Chieftain p	110	$295	285	295	+35
Chromaco	1500	275	250	250	—25
Chrysler	6410	$11	10½	10½	— ¼
CHUM	z85	$12	12	12	
CHUM B	10300	$11¾	11½	11¾	+ ¼
Cockfield	100	450	450	450	
Coin Lake	17800	103	95	95	— 8
Color Y W	100	480	480	480	+ 5
Cmplx	40334	390	340	345	—20
Cominco	9774	$68	66¼	67	— ½
Cominco A	300	$24⅜	24⅜	24⅜	
ComCap Tr	z25	$6⅞	6⅞	6⅞	
Comrcl O G	2300	360	360	360	
Coniagas	600	270	255	255	—15
Con Bath A	9300	$16½	16¼	16⅜	+ ⅛
Con Bath p	800	$15⅜	15½	15½	+ ¼
Con Fardy	2966	310	296	305	+ 5
C Durham	12500	264	255	255	— 9
C Marben	6200	196	190	191	— 5
C Morisn	4100	400	375	395	+15
Cons Prof	12597	205	195	195	— 5
C Rambler	1100	480	465	465	—30
C Rexspar	1000	71	71	71	
Consoltex	1900	$7	7	7	
Con Distrb	5900	$10¼	10	10⅛	— ⅛
Conventrs	18650	$17¾	17½	17½	+ ¼
Conwest A	2700	$5¼	485	5⅛	— ⅛
Conwest B	2200	5	455	455	—35
Corby vt	1000	$19¾	19½	19¾	+ ¼
Corby B	100	$19¾	19¾	19⅜	+ ⅜
Corp Food	150	$30	30	30	
C Falcon C	45525	$12½	12⅜	12½	— ¼
Coseka R	15150	$20¾	20	20¾	— ⅛
Costain Ltd	12280	$10½	10	10⅜	+ ⅛
Costn wt 3	103	$6¾	6¾	6¾	+ ⅛
Courvan	6850	215	210	210	
Craigmt	3250	$6¼	6	6¼	+ ¼
Crain R L	700	$13½	13¼	13¼	— ¼
Crestbrk	200	$26½	26½	26½	— ⅛
Crwn Life	z11	$77	77	77	
C Zelrba A	1100	$24¼	24	24	— ¼
Crush Intl	8100	$13¼	13	13	
Cuvier M	8500	83	81	81	— 2
Cyprus	8325	$22¼	21¾	21⅞	— ⅛
Czar Res	24200	$17¾	17½	17⅝	+ ⅛
D to G					
DRG Ltd A	200	$7¼	7¼	7¼	+ ⅛
Dalco Pet	5400	$9	8⅞	9	+ ⅛
Dalmys	1200	$7½	7½	7½	+ ¼
Dalmy C	400	$7¼	7	7¼	+ ¼
Daon Dev	28720	$10½	10¼	10¼	+ ⅛
Daon A	300	$6¾	6¾	6¾	+ ¼
Daon 8¾ p	2100	$8	7⅞	8	
Daon 9½ p	1800	$8⅞	8¾	8¾	— ⅛
Dejour	164300	154	142	144	— 6
D Eldona	31433	210	200	206	— 4
Delhi Pac	11500	87	85	86	+ 1
Denison	11938	$5⅞	5¾	5⅞	— ¼
Dicknsn	16250	$20½	20½	20½	+ ¼
Digtech	2735	$9⅜	9⅜	9⅜	— ⅛
Discovry	48820	244	230	240	+11
Doman I	13780	$11¾	11⅜	11⅜	+ ⅛
Dome Mine	5339	$129½	127¼	129	+ 1
Dome Pete	76985	$90	86¾	86¾	— ¼
DPete A p	4700	$20¾	20⅜	20⅜	— ¼
DPete B p	2300	$20½	20¼	20⅜	+ ⅛
D Bridge	20875	$19⅜	18⅞	19⅛	+ ⅛
D Citrs A	8500	485	440	485	+35
DExplor	16500	93	91	92	— 2
Dofasco A	26730	$42	41⅜	41⅜	
Dofasco p	100	$53⅛	53⅛	53⅛	
Dom Store	17900	$18⅜	18¼	18¼	
D Textie	30150	$14⅞	14⅜	14⅞	
Domlim A	100	$28	28	28	— 1
Domtar	26205	$25⅞	25⅜	25⅞	+ ½
Domtar pr	450	$10¾	10½	10½	
Dr Mc C A	200	$11	11	11	
Dunde Pal	3500	115	112	115	+ 3
Dunraie	1000	177	175	175	
Du Pont A	1105	$28½	28	28	
Dylex L A	3810	$11¾	11½	11⅝	
Dynamar	8854	$5¼	5⅛	5¼	+ ⅛
E-L Fin	500	$11¾	11¾	11¾	— ¼
Est Mirtic	1200	425	420	425	
East Sul	3815	380	365	380	— 5
Estn Prov	600	$12½	12	12½	+ ½
Ego Res	33257	229	215	217	—11
Elborn	23030	$9¼	9	9⅛	+ ⅛
Electhom p	200	$71	71	71	
Elks Stors	2500	425	425	425	
Emco	5950	$13¾	13⅜	13¾	+ ⅛
Enrgy Res	2000	196	186	196	+11
EquiTrust	200	$6⅜	6⅜	6⅜	— ⅜
Extndcar	z27	$9¼	9¼	9¼	
Flbrg Nik	15870	$137	133½	135	+1½
Fathm Ocn	1300	265	260	260	— 3
Fed Ind A	9750	$9⅜	8⅝	9¼	+ ⅞
Fed Trust A	500	325	325	325	
Fidelity Tr	200	400	400	400	
Finning T	325	$30	30	30	— ½
Firan Gndl	3525	70	63	70	+ 5
Fireco SA	700	340	310	340	—10
F Calgary	2500	275	270	275	
F City Fin	200	$17	17	17	
F City wf2	1000	$8	8	8	
F Cty Tr C	z50	$7	7	7	
F Mar	2600	230	230	230	
Foodex p	1000	$6	5⅞	5⅞	
Ford Cnda	440	$49	49	49	+ ½
F Sea A pr	1100	$7¼	7¼	7¼	+ ⅛
Francana	12105	$21¾	20¼	20¾	— ¼
Fraser	1000	$19	19	19	+ ¼
Fruehauf	200	$10	10	10	+ ¼
GEH Steel	200	185	185	185	
G M Res	3050	$6⅜	6½	6½	— ⅛
Galveston	2500	250	250	250	—10
Garbell p	1000	455	455	455	—10
Gaz Metr	272	$6⅝	6½	6⅝	
Gen Baker	800	$11⅜	11⅛	11⅜	— ⅛
G Distrb A	9250	$11	10¾	10⅞	+ ⅛
G Distrb w	4800	490	460	490	+25
GMC	836	$65½	65½	65½	+ ¼
Genstar L	53762	$39½	39	39⅛	+ ⅜
Gnstar 2.35	20124	$39¾	39	39½	+ ½
Gnstar 1.50	z22	$69¾	69¾	69¾	
Gesco Dis	1100	265	260	260	— 5
Giant Yk	4520	$27	26½	27	— ½
Gibraltar	19840	$16¼	15⅞	16¼	+ ¼
Gibe Rlty p	600	$20⅝	20½	20½	— ¼
Goldale A	11200	$7	6½	7	+ ¾
Goldund M	18200	310	300	305	—10
Goodyear p	1550	$33¼	33	33	
Graft G	240	$14½	14½	14½	— ¼
Grandma	2900	255	250	255	— 5
Granduc	1100	320	310	310	
G L Nickl	1500	159	142	159	+12
GL Forest	1676	$57⅞	57¾	57⅞	+ ⅛
G Goose 9¾	100	$9¾	9¾	9¾	
Greyhnd	1704	$18¾	18¼	18¾	+ ½
Gulf C	366696	$33	30½	31⅛	—1¼
Gulfstrm	64930	$10¾	10¼	10¼	
H to L					
HCI Hldg A	z99	$35⅝	35⅝	35⅝	
H Group A	2100	$5¼	475	5¼	+70
Hard Crp A	3100	260	245	250	
Hard Crp C	500	210	210	210	
Harlequin	3760	$22⅛	21⅞	22	
H Wood	1800	135	120	135	+ 5
Hatleigh A	340	$5½	5½	5½	
Hatleigh B	z60	$5½	5½	5½	
Hawker	14790	$18⅝	18⅛	18¼	— ⅜
Hedway A	14900	$6¾	6⅜	6½	+ ⅛
Highfield	1950	325	325	325	
Holinger A	z61	$62	61	62	
Howdn DH	100	$11	11	11	+ ¾
H Bay Mng	1650	$30	29½	30	+ ⅞
H Bay Co	18753	$27½	27	27½	+ ¾
HBC pr	649	$19	19	19	— ¼
HB Oil Gas	70276	$38½	36¼	38⅛	+ ⅞
Hu-Pam	5200	86	80	80	— 6
H D C L pr	190	$11	11	11	
Husky Oil	59240	$19½	18¾	18⅞	
Husky wf 7	5999	$16⅝	16½	16⅝	+1⅛
Hydra Ex	10600	100	97	99	+ 3
IAC	9750	$11	10¾	10¾	— ⅛
ITL Ind	300	290	290	290	— 5
IU Intl	9704	$21⅜	21¼	21⅜	+ ½
Imasco	2300	$26¼	26	26	
Imasco A p	1500	315	315	315	+ 5
tOil A	136908	$43⅜	42⅝	43½	+ ⅞
Imp Oil B	766	$43¼	42⅞	43¼	+1⅞
Inco	72227	$27⅞	27⅛	27¼	— ¼
Inco 7.85	1350	$21	21	21	
Indal	3935	$15½	15¼	15½	+ ⅛
Inland Gas	1410	$15	15	15	+ ⅛
Inland G p	z25	$10¼	10¼	10¼	
Inter-City	11064	$19¼	18¼	19	+ ¾
Intr C wf2	100	$15⅜	15⅜	15⅜	+1⅞
Intrmetco	100	$12½	12½	12½	+ ½
IBM	1300	$79	77	79	+ 1
Int Mogul	700	$9	8⅜	9	
Intl Thom	2200	$9	8⅞	8⅞	— ⅛
Intpr Pipe	4114	$18½	18⅛	18¼	+ ⅛
Ipsco	596	$33	33	33	— ½
Irwin Toy	530	375	365	365	—10
Island Tel	608	$15	14¾	14¾	
Ivaco	3733	$20½	19¾	20½	+ ½
Ivaco 8.85	150	$44	44	44	
J Q Res	11000	157	150	155	— 2
Jannock	2542	$12¾	12⅜	12¾	+ ¼
Jannock 8	1227	$12	12	12	
Janock wf 2	1800	$6⅞	6¾	6¾	— ⅛
Jorex Ltd	8100	100	92	92	— 7
Joutel	17600	142	137	137	— 1
Kaiser Re	12745	$34	33½	34	+ ⅜
Kam Kotia	10300	$7⅜	7	7⅛	— ⅛
Kaps Tran	22440	137	130	131	— 4
Keeprite	656	$16⅜	16	16	— ⅜
Kelly D A	200	$9½	9½	9½	+ ½
Kelsey H	100	$27½	27½	27½	+ ¼
Kerr Add	7910	$19⅜	19¼	19¼	+ ⅛
K Anacon	2091	88	85	85	— 7
Labatt A	6207	$24½	23⅞	23⅞	— ¼
Lab Min	2580	$74½	73⅝	74½	+1½
Lacana	7070	$10¾	10¼	10¼	— ⅜
Lacana w	3400	$7¼	6¾	6¾	
Laidlaw A	3000	$7⅜	7¼	7¼	— ⅛
Laidlaw B	1800	$6½	6½	6½	— ⅛
Ldl 9¾	117	$10½	10½	10½	+ ½
Laidlaw 8	100	$8	8	8	
LOnt Cem	z50	$5	5	5	
L Shore	23953	$18⅜	18	18¼	+ ½
Lasitr Km	3100	190	190	190	
Laurasia	10100	112	108	110	
Lau Fin p	589	$13⅜	13⅜	13⅜	
Lava Cap	760	$10¾	10¼	10¼	— ⅛
L E J A	z25	$12⅞	12⅞	12⅞	
Leigh Inst	12385	$12¼	11¼	12¼	+ 1
Levy A pr	z50	$7¾	7¾	7¾	
Liberian	200	450	450	450	
LL Lac	4845	$19¾	19¾	19¾	+ ¼
Loblaw Co	2378	$6⅛	5⅞	5⅞	— ⅛
Lob Co pr	457	$25¼	25¼	25¼	
Lob Ltd Ap	500	$15⅛	15	15⅛	+ ⅛
Lob Ltd Bp	150	$16	16	16	
Lochiel	9725	$8	7¾	8	+ ¼
Lochiel A	600	$13½	13⅜	13½	+ ⅜
Lytton M	1000	$5	85	85	+ 7
M to O					
MDS Helth	650	$14½	14⅛	14½	+ ½
MICC	200	$11	11	11	
MICC 8¾	700	$20½	20¼	20½	+ ¼
Micc 8 p	800	$26½	26	26	— ½
MPG Inv	z50	$10¾	10¾	10¾	
MSZ Res	8300	240	230	230	— 8
Mclan H A	22890	$17	16⅞	17	
MB Ltd	18716	$34⅜	34⅛	34¼	+ ⅛
Madeline	1600	242	235	235	— 5
Madsen	7302	205	195	205	+ 6
Magna A	500	$12	11¾	11¾	— ¾
Magna B	400	$12½	12½	12½	+ ¼
Magnetcs	468	151	150	151	— 1
Maislin T	z55	440	440	440	
Maistc Wil	3800	$7	6¾	6¾	— ⅛
Malartic	1900	375	360	360	—15
Man Bar	16060	145	135	135	— 5
M Lf Gard	z1	$29¼	29¼	29¼	
Martme El	100	$15	15	15	
Maritime	651	$24½	24¼	24¼	
Mar T 860	300	$8⅜	8⅜	8⅜	+ ⅜
Mar T 940	2736	$9⅞	9¾	9⅞	
Markel F	500	480	480	480	+ 5
Mark Spnc	846	$10⅛	10	10⅛	+ ⅛
Mass Fer	12339	$10	9¾	9⅞	— ¼
Mas F A	1150	$19⅞	19¾	19¾	
Mas F B	3000	$19⅞	19½	19⅞	+ ⅛
Matchan	17500	73	68	68	— 2
Mc Adam	4700	70	68	70	— 3
McGraw H	700	$9	9	9	— ¼
Mc Intyre	18950	$90	87	90	+4½
McLaghln	600	$8¼	7⅞	7⅞	— ½
McLghl 9 p	2100	$18⅛	18	18	— ⅛
McLghl w	200	$5½	5½	5½	
Melcor	150	$20¾	20¾	20¾	— ⅛
Mentor	4700	$7	6⅞	6⅞	— ⅛
Mercantil	5540	$20¾	20¼	20¼	— ½
Merland E	78350	$9⅞	9¼	9⅜	— ⅜
Mikes Subs	300	150	150	150	
Minrl Resss	7100	235	233	233	— 1
Mitel Corp	17796	$33⅛	32	32¾	+ 1
Molson A	650	$33	32⅞	33	
Monarc W	2000	30	30	30	+ 2
Monenco A	1000	$12	12	12	— ¼
Moneta P	500	80	80	80	—10
Mtl Trust	300	$21½	21½	21½	— ½
Moore	25160	$39¼	38½	38¾	+ ¼
Mtn States	46180	$13⅜	12½	13	+ ¼
Muncpl S L	100	$5½	5½	5½	
Murphy	3600	$35⅞	35¼	35⅞	+ ½
N B Cook	200	56	6	6	
NBU Mine	2000	380	370	370	— 5
Nat Bk Can	4995	$14	13⅞	14	+ ⅛
Nat Drug	400	$13	13	13	
Nat Pete	8100	360	340	345	—10
Nat Sea A	100	$12½	12½	12½	+ ¼
Nat Trust	2800	$25½	25⅛	25½	— ⅝
Neomar	3912	440	435	435	—10
NB Tel	1508	$20	19½	20	+ ½
N Kelore	38385	70	66	66	— 1
N Provid D	1500	55	55	55	+ 1
N Que Ragl	7600	$5⅞	5⅜	5⅜	+ ⅛
N Sen	158400	145	137	145	
N York Oil	7600	279	$110,1	810	
Nfld LP A	230	$25⅛	25⅛	25⅛	— ¼
Nfld Tel	1080	$11⅛	11	11	
Nnor	418400	55	44	50	+ 8
Nick Rim	27500	61	59	61	+ 1
Noma Ind	1000	$11⅛	11⅛	11

TV weekly

JACK'S FAMILY ALBUM is evidently less than thrilling but excitement is just around the corner when Jack's brother, Lee, pays them all a visit and romances Chrissy in next Tuesday night's episode of *Three's Company* at 9 on Channel 4.

Week's Sports

SATURDAY

12:00
(2)(6) Sportsweekend: Scheduled events include: the Canadian Waterskiing Championships; the Marquis Derby; the Canadian Canoe Championships; and the Canadian Cycling Championships.

1:15
(5) Baseball: Regional coverage of New York Yankees at California Angels; Baltimore Orioles at Oakland A's

1:30

2:30
(7) World Series Of Golf: Third round action.

4:00
(4) College Football 1980: A preview of the 1980 NCAA college football season
(7) Sports Spectacular: International Swimming Meet; PKA Heavyweight Karate Championships.
(8) Wide World Of Sports: Scheduled events include the Goodyear 200 Modified Stock Car Race from Cayuga International Speedway, Colt 45 Armwrestling, U.S.A.-West Germany boxing.

5:00
(4) Wide World Of Sports: Summer National Drag Racing Championships; U.S. Outdoor Diving Championships.

6:00
(5) NFL Pre-Season Football: Houston Oilers at Dallas

7:00
(7) NFL Football: San Francisco 49ers vs. Seattle Seahawks

2:10
(7) WCT Tennis

SUNDAY

9:30
(4) NFL Football: Philadelphia Eagles at New England

10:00
(7) NFL 1980: A Preview

11:00
(7) ATP Pro Tennis

12:30
(4) Baseball: Regional coverage of Baltimore Orioles at Oakland A's; Los Angeles Dodgers at New York Mets

1:00
(5) SportsWorld: United States Men's Powerlifting Championships (from Madison, Wisconsin); World Series of Track and Field; The Pole Vault (from Nice, France)
(7) World Series Of Golf: Final round coverage

1:30
(13) Wrestling

2:30
(5) Super Memories Of The Super Bowls

4:30
(2) Sportsweekend: Coverage of the Prix d'Ete Pace from Blue Bonnets Raceway in Montreal and the Canadian Pacing Derby from Toronto.

5:30
(9) Soccer Made In Germany: "Naples" England vs. Spain

WEDNESDAY

6:00
(8) CFL Football: Saskatchewan Roughriders at Winnipeg Blue Bombers

7:30
(2)(6) Baseball: San Francisco Giants at Montreal Expos

11:45
(2) CFL Football: Ottawa Rough Riders at Edmonton Eskimos (Taped)

THURSDAY

5:00
(5) Baseball: New York Yankees vs. Seattle Mariners

FRIDAY

5:30
(5) NFL Football: New England Patriots at Seattle

11:30
(7) U.S. Open Tennis Championships: Highlights

Daytime Monday to Friday

Program listings are compiled from schedules supplied by the networks and stations who are solely responsible for their accuracy and late programming changes.

7:00
(4) Good Morning America
(5) Today
(6)(8) Canada A.M.
(7)(12) Morning News
(11) The Jetsons
(13) Vancouver (R)

7:25
(5) News

7:30
(5) Today
(11) Star Blazers

8:00
(7) J.P. Patches
(11) Our Gang
(12) Frisky Frolics

8:25
(5) News

8:30
(5) Today
(7) Mary Tyler Moore
(9) Zoom (R)
(11) New Zoo Revue

9:00
(4) Boomerang
(5) Seattle Today
(6) Movie
(7) Donahue
(8) It's Your Move
(9) Sesame Street (R)
(11) Family Affair
(12) Dick Van Dyke
(13) 100 Huntley Street

9:15
(2) Quiz Kids (Mon, Thu)
(2) Big 30 (Tue)
(2) Reach For The Top (Wed)
(2) World Of Plants (Fri)

9:30
(4) Edge Of Night
(8) Kareen's Yoga
(11) Flipper
(12) Alice (R)

9:45
(2) Skipper And Company (Mon)
(2) Hobbledehoy (Tue-Thu)
(2) Quiz Kids (Fri)

10:00
(4) Love Boat (R)
(7) The Price Is Right
(8) Joyce Davidson
(9) Studio See (R)
(11) Tarzan
(12) The Young And The Restless

10:15
(2) Friendly Giant
(3) En Mouvement

10:30
(2) Mr. Dressup (R)
(3) You Hou (Mon)
(3) Au Jardin de Pierrot (Tue)
(3) Tribulle (Wed)
(3) Les Chiboukis (Thu)
(3) Du Soleil a Cinq Cents (Fri)
(5) Password Plus
(8) What's Cooking (Mon, Tue, Thu, Fri)
(8) Creative Cooking (Wed)
(9) Electric Company (R)
(13) Ed Allen

10:45
(3) Oum, le Dauphin Blanc (Mon)
(3) Fablio le Magicien (Tue, Thu)
(3) Pouf et Riqui (Wed)
(3) Grangallo et Petitro (Fri)

11:00
(2) Sesame Street
(3) Magazine-Express
(4)(13) Family Feud
(5) Card Sharks
(6) Barton And Company
(7) The Young And The Restless
(8) Mad Dash
(9) Once Upon A Classic (Mon)
(9) Cover To Cover (Tue-Fri)
(11) Marcus Welby, M.D.
(12) 700 Club

11:15
(9) Thinkabout (Tue-Fri)

11:30
(3) Emile (Mon)
(3) Heidi (Tue)
(3) Les Aventures de Pinocchio (Wed)
(3) Temporel (Thu)
(3) Bonjour, Comment Manger-Vous? (Fri)
(4)(13) Ryan's Hope
(5) The Doctors
(8) Definition
(9) Footsteps

AFTERNOON

12:00
(2) Midday News
(3) Les Pierrafeu
(4)(13) All My Children
(5) Days Of Our Lives
(6)(7)(8) News
(9) Over Easy
(11) The FBI
(12) Donahue

12:15
(6) Ida Clarkson

12:30
(2) Wok With Yan
(3) Sur des Roulettes
(7) Search For Tomorrow
(8) The Sullivans
(9) Washington Week In Review (R) (Mon)
(9) Here's To Your Health (Tue)
(9) Newsmakers (Wed)
(9) The Victory Garden (Thu)
(9) Stepping Out (Fri)

1:00
(2) Live At The PNE
(3) Reflets dun Pays
(4) One Life To Live
(5)(8) Another World
(6) Marcus Welby, M.D.
(7) As The World Turns
(9) Movie (Mon, Tue)
(9) The Dionne Quints (Wed)
(9) Summerfest (Thu)
(9) Reflections Of The Third Reich (Fri)
(11) Movie
(12) Prisoner: Cell Block H
(13) Tomorrow's Fortune

1:30
(12) Search For Tomorrow

1:55
(3) Le Telejournal

2:00
(2) Edge Of Night
(3) Documentaires
(4) General Hospital
(5)(8) Texas
(6) Mr. Dressup (R)
(7)(12) Guiding Light

2:30
(2)(6) Take 30 From Winnipeg (Mon)
(2)(6) Take 30 From Montreal (Tue)
(2)(6) Take 30 From Sydney (Wed)
(2)(6) Take 30 From P.E.I. (Thu)
(2)(6) Take 30 From Toronto (Fri)
(3) Cinema (Mon, Tue, Thu, Fri)
(3) Le Temps de Vivre (Wed)
(9) Different Drummer: Elvin Jones (Mon)
(9) Spoleto Festival (Wed)

2:45
(11) Cartoons

3:00
(2)(6) Summer Festival
(4) The Brady Bunch
(5) Movie
(7) John Davidson
(8) Alan Hamel
(9) Life Around Us
(11) Cartoons
(12) One Day At A Time (R)
(13) Hollywood Squares

3:30
(4) Happy Days Again
(9) Villa Alegre (R)
(11) The Flintstones
(12) Funorama
(13) Rocket Robin Hood

4:00
(2) Beyond Reason
(3) Animagerie
(4) Merv Griffin
(6) Adam-12
(7) Jim Rockford
(8) Rhoda
(9) Sesame Street (R)
(11) The Munsters
(13) Spider-Man

4:30
(2) All In The Family (R)
(3) Sol et Gobelet (Mon)
(3) Un Ete a l'Ile Mirabelle (Tue)
(3) La Grande Aventure (Wed)
(3) Orzowei ou l'Enfant de la Foret (Thu)
(3) Un Ete dans le Grand Nord (Fri)
(6) Bionic Woman
(8) Hogan's Heroes
(11)(12) Gilligan's Island

5:00
(2) The Beachcombers (R)
(3) La Legende des Chevaliers aux 108 Etoiles (Mon)
(3) Daniel Boone (Tue)
(3) L'Odyssee Sous-Marine de l'Equipe Cousteau (Wed)
(3) Les Gens de Mogador (Thu)
(3) Les Mondes de la Vie (Fri)
(4)(7)(13) News
(5) Carol Burnett And Friends (Mon-Wed, Fri)
(5) Baseball (Thu)
(8) Six Million Dollar Man (Mon, Tue, Thu, Fri)
(8) Sanford (Wed)
(9) Mister Rogers (R)
(11) The Partridge Family
(12) The Brady Bunch

5:30
(2) Mary Tyler Moore (R)
(5) News (Mon-Wed)
(5) NFL Football (Fri)
(6) Vancouver Island News
(8) Western Express (Wed)
(9) Electric Company (R)
(11) Bewitched
(12) Good Times

Saturday August 23

Saturday Prime Time	7:00	7:30	8:00	8:30	9:00	9:30	10:00	10:30	11:00
2	Star Chart	Kind Of Family	Return of Saint		Film Festival: Second Wind				News
3	Winston Dans Les Iles		Cinema: Drame				American	Nouvelles	Cinema
4	Lawrence Welk		240-Robert		Love Boat		Fantasy Island		News
5	Football—in progress				Volunteer Jam		In Concert: Anne Murray		News
6	Celebrity Concert		Chips		Movie: Second Wind				News
7	N.F.L. Football						Movie: Perfect Gentleman		
8	Circus		Academy Performance: Separation					N. Perfect	News
9	The Predators		Monty Python	Fawlty Towers	Summerfest: Great Jazz Pianos				
11	Kung Fu		Movie: Captains of the Clouds						Movie: A Chump At Oxford
12	Space Journey	Match Game	Streets of San Francisco		Movie: Lost Horizon				
13	The Palace		Beatlemania	Bad News Bears	Love Boat		Fantasy Island		Sports Page

7:00
4 Superfriends.
5 Godzilla - Globetrotters Adventure Hour
6 Travel '80
7 Idea Thing
8 Educated Guess
11 A Better Way
12 Barba Poppa
13 Harrigan

7:30
2 6 Creative Hands
7 Dialogue
11 Public Policy Forum
12 Bugs Bunny And Friends
13 Spider-Man

8:00
4 Plastiman
5 Fred And Barney Meet The Shmoo
6 8 Robert M. Taylor
7 Mighty Mouse - Heckle & Jeckle
8 Sesame Street (R)
12 Tom And Jerry

8:30
4 Wrestling
6 Circle Square
7 Idea Thing
13 Battle Of The Planets

9:00
2 Movie: ★★½ **"Paradise Lagoon" (1958) Kenneth More, Sally Ann Howes.** A group of wealthy, aristocratic Englishmen is shipwrecked on a tropical island where they must rely upon the resourcefulness of their handsome young butler.
7 12 Bugs Bunny - Road Runner
8 Red Fisher
11 Mister Rogers (R)
12 60 M.P.H.
13 Rocket Robin Hood

9:30
4 Scooby And Scrappy Doo
5 Daffy Duck
6 Jerry Falwell
11 Let's Go: A program for youngsters, created by children themselves and providing unlimited opportunities to learn about their world.
12 Zoom (R)
13 It's Your Business

10:00
4 The Jetsons
5 Swiss Family Robinson: The children run into trouble when they search for a special gift for their parents' anniversary. (R)
6 Look At Me: Phil Donahue follows real parents and their children through a series of typical family activities which broaden a child's grasp of his environment. (R)
11 Our Gang
13 Oceans Alive

10:30
4 Luft-A-Lympics
5 Jonny Quest
6 Weekend Report
7 Popeye
8 Untamed World: Marsupials, Australian mammals which give birth when their young are only partially developed, are examined.
9 Once Upon A Classic: "Dominic: Miss Sarah" The housekeeper of Castle Stainton sends the castle bailiff to capture Dominic, who is being ruthlessly interrogated. (Part 3 of 8) (CC) (R)
11 Josie And The Pussycats
12 The Jetsons
13 Wrestling

11:00
2 WOW!: "Night Ferry" - "Captain Nemo" (R)
4 Weekend Special: "If I'm Lost, How Come I Found You?" A runaway orphan, an elderly shoplifter and a puppy named Puddles complicate life for two amateur bank robbers. (Part 2) (R)
5 Godzilla
6 Island Sports Report
9 McGowan And Company
11 Magic Method Of Oil Painting
12 Krofft Supershow
13 Josie And The Pussycats

11:30
4 American Bandstand
5 Flash Gordon
6 Island Country Garden
7 Fat Albert
8 Showbiz
9 Bonaventure Travel: "Vancouver"
11 Love, American Style
12 Tom And Jerry
13 Inside Track

AFTERNOON

12:00
2 6 Sportsweekend: Scheduled events include: the Canadian Waterskiing Championships from Welland, Ontario; the Marquis Derby from Saskatoon; the Canadian Canoe Championships from Halifax; and the Canadian Cycling Championships from Montreal.
5 The Baseball Bunch: This special stars Johnny Bench and Steve Garvey and combines instruction in the finer points of America's national pastime with the kind of entertainment only major league baseball productions can offer.
7 Shazam
11 Any Way You Want It
13 Lord Mountbatten: A Man For The Century: "Europe Goes To War" Mountbatten rises from Commanding Captain of the 5th Destroyer Flotilla to Advisor of Combined Operations when war breaks out between Germany and Russia. (Part 3 of 8) (CC) (R)
11 Movie: ★★½ **"Bullet For A Badman" (1964) Audie Murphy, Darren McGavin.** A bandit vows to kill the man who married his ex-wife.
12 Heckle And Jeckle
13 100 Huntley Street

12:30
4 Action: Inner City: Juliette Whittaker discusses her work with gifted children and her role in Richard Pryor's career.
8 This Week In Baseball
7 Tarzan - Super Seven
12 Fat Albert

1:00
4 Superman: Clever crooks frame Inspector Henderson on a bribery charge.
6 Baseball Pre-Game Show
7 Travel '80
8 Movie: ★★½ **"Guadalcanal Diary" (1943) William Bendix, Lloyd Nolan.** The Marines struggle to get their first foothold in the Pacific.
12 It's About People

1:15
8 Baseball: Regional coverage of New York Yankees at California Angels; Baltimore Orioles at Oakland A's

1:30
4 Alias Smith And Jones: Honesty leads to big trouble for Heyes and Curry, when they return a misplaced bag of fake diamonds to a railroad magnate.
7 Razzmatazz
8 Name Of The Game Is Tennis
12 Digest
13 Wrestling

2:00
7 Abbott And Costello
8 Championship Snooker
11 Tarzan: Tarzan and a visiting photographer, on assignment to cover a campaigning politician, discover a plot to hand over the control of the area to a foreign power.
12 700 Club

2:30
4 Movie: ★★ **"Sherlock Holmes In Washington" (1943) Basil Rathbone, Nigel Bruce. Holmes recovers missing microfilm and a Secret Service agent.**
7 World Series Of Golf: Third round action (from the Firestone Country Club in Akron, Ohio).
8 Sports Hot Seat
9 Gravity Is My Enemy: A visit with Mark Hicks, a quadropiegic artist.
13 Sports Probe: Mike Ansco interviews Willie Stargell of the Pittsburgh Pirates.

3:00
2 You Can Do It: The repair or replacement of a wooden screen, the refinishing of a sanded bedroom floor, tips on tire pressure and the installation of a hot tub are featured. (R)
6 Maturity: The Golden Years
8 Wrestling
9 Here's To Your Health: "The Sun And Your Skin" (CC) (R)
11 Voyage To The Bottom Of The Sea: Faceless aliens invade Earth and try to take over an underwater atomic base.
12 Sunday Line
13 In Private Life: Yvon Pinard, Liberal House Leader, guests.

3:30
2 Par 27
6 Berisoff Travel
7 The Victory Garden
12 Bill Pranckard
13 Money Talks

4:00
2 Movie: ★★½ **"Barbary Coast" (1935) Joel McCrea, Edward G. Robinson.** Red lights, gambling and boozing reign in San Francisco in the 1880s.
4 College Football 1980: A preview of the 1980 NCAA college football season, highlighting the top Heisman trophy candidates and the top schools in the nation, is presented.
5 Target: The Impossible: "To Discover A New Psychic Force" Dr. Monague Ullman and Dr. J.B. Rhine research psychokinesis, healing through prophecy and clairvoyance.
8 Showbiz
7 Sports Spectacular: International Swimming Meet (from Honolulu); PKA Heavyweight Karate Championships (from Anderson, Ind.).
8 Wide World Of Sports: Scheduled events include the Goodyear 200 Modified Stock Car Race from Cayuga International Speedway, Colt 45 Armwrestling, U.S.A.-West Germany boxing and reports on the Austrian Grand Prix.
9 Evening At Pops: "Old Timers'-Night" The three Mills Brothers join conductor John Williams and the Boston Pops Orchestra for an evening of heartwarming music and flawless harmony.
11 Twilight Zone: A piano given as a birthday present has a strange power over those who listen to it.
12 Funorama
13 Great Debate: Resolved: "That Meat-Eating Is Obscene"

4:30
5 Wonderful World Of Magic: Host: Bill Bixby.
6 Capital Comment
11 Twilight Zone: A piano given as a birthday present has a strange power over those who listen to it.
12 When I Grow Up: "Dentists"

5:00
4 Wide World Of Sports: Summer National Drag Racing Championships; U.S. Outdoor Diving Championships (live from Bartlesville, Oklahoma).
5 The Gong Show
6 A Man Called Sloane: A demented KARTEL agent threatens to launch stolen neutron missiles to divert the course of a blazing comet.
7 The SALT Syndrome: A look at where the United States stands militarily compared to the Soviet Union and how SALT II will affect the nation's security is presented.
9 Upstairs, Downstairs: "A Family Gathering" The Edwardian era ends with the death of the king, and the family wonders what the next reign will bring.
11 Outer Limits: A scientist (Warren Oates) mutates into a telepathic killer after having been caught in a strange silvery rain on another planet.
12 Ruff House: "William Simon"
13 Global Weekend

5:30
5 7 News
12 Razzmatazz
13 Sports Griddle: Host: Greg Douglas.

EVENING

6:00
2 CBC Evening News
5 NFL Pre-Season Football: Houston Oilers at Dallas Cowboys
6 8 News
7 CBS News
9 Once Upon A Classic: "Dominic: The Crypt" The murderers admit their guilt, then plan Dominic's demise. He escapes but is spotted by the bailiff of Castle Stainton. (Part 4 of 8) (CC) (R)
11 Star Trek: Leaders of the planet Gideon refuse to allow anyone but Kirk to beam down to their planet.
12 Week's End: Host: Mary Starrett.
13 Saturday Show: Pamela Holme takes a look at the British Columbia film industry and interviews stuntman Alex Greene, filmmaker Zale Dalen and critic Jamie Lamb.

6:30
2 Jimmy Phair
4 News
6 8 Joys Of Collecting
7 All In The Family
9 By-Line
12 Bugs Bunny - Road Runner

7:00
2 Star Chart: Guests: Robbie Dupree, Ambrosia, Kiss, The Downchild Blues Band, Joan Armatrading, Teenage Head, Pete Townshend.
4 Lawrence Welk: "Summer Vacation"
6 Celebrity Concert: Doc Severinsen
7 NFL Football: San Francisco 49ers vs. Seattle Seahawks
8 Circus: Cal Dodd and Sherisse Laurence welcome Welde's Bears, Jose and Julian, Valencia's flying trapeze act, and the Ron and Joy Holliday magic adagio cat act. (R)
9 The Predators: Robert Redford narrates this documentary on the plight of predators in North America and the effect of man's takeover of much of the wilderness on the natural selection process. (R)
11 Kung Fu: It's disciple vs. master when Caine takes a stand against a renegade Shaolin priest terrorizing a railroad company in America to avenge his nephew's death.
12 Randy's Incredible Space Journey
13 The Palace: Host: Jack Jones. Guests: Marty Allen, Henry Mancini, Leslie Uggams, Peaches and Herb, Ginette Reno, Bobby Van.

7:30
2 A New Kind Of Family: Kit feels guilty when she backs out of a camping trip with her children and housemate to spend the weekend with her boyfriend.
12 Match Game

8:00
2 Return Of The Saint: A lovely woman (Rula Lenska) provides Simon with a valuable clue during his investigation of a crime-and-murder ring located in a cold mountain region.
4 240-Robert: Some bathers at a nude beach are trapped in an unusual position, and Morgan has to crashland her chopper with two young boys on board. (R)
6 ChiPs: Ponch fights the fear of flying and Jon copes with a teenage girl's crush on him.
8 Academy Performance: ★★★ "Separation" (1977) Emile Genest, Monique Lepage. The events which could happen if the leaders of Quebec decided to separate their province from the rest of Canada are dramatized. (R)
9 Monty Python's Flying Circus: An archaeology program, how to exchange your bride, the pursuit of the terrifying mosquito, geniuses and their domestic worries. (R)
11 Movie: ★★★ **"Captains Of The Clouds" (1942) James Cagney, Dennis Morgan.** Several **American civilian pilots join the Royal Canadian Air Force, but the friendship of two of them is jeopardized by a female.**
12 Streets Of San Francisco
13 The Making Of Beatlemania: A behind-the-scenes look at the multi-media Broadway extravaganza "Beatlemania" is presented.

8:30
9 Pledge Break: Regularly scheduled programming may be delayed due to pledge breaks.
13 Bad News Bears:

8:35
9 Fawlty Towers.

9:00
2 6 CBC Film Festival: ★★★ "Second Wind" (1975)
4 13 Love Boat.
5 Volunteer Jam.
12 Movie: ★★★ **"Lost Horizon" (1937) Ronald Colman, Jane Wyatt.**

9:10
9 Summerfest: "Great Jazz Pianos" Jazz pianist greats George Shearing, Eubie Blake, Marian MacPartland and Teddy Wilson perform from Wolf Trap Farm Park in Vienna, Virginia.

10:00
4 13 Fantasy Island
5 In Concert: "Anne Murray"
7 CBS Movie: ★★½ **"Perfect Gentlemen" (1978) Lauren Bacall, Ruth Gordon.**

10:30
8 Nobody's Perfect
11 Movie: ★★ **"A Chump At Oxford" (1930) Stan Laurel, Oliver Hardy.**

11:00
2 6 CBC National News
4 6 News
8 CTV National News
13 Sports Page

11:15
2 News
6 Vancouver Island News

11:20
4 ABC News
8 News

11:30
5 Saturday Night Live

11:35
4 Movie: ★★½ **"The Bravados" (1958) Gregory Peck, Joan Collins.**

11:40
2 Movie: ★★★ **"Cry For Happy" (1961) Glenn Ford, Donald O'Connor.**

11:45
11 News

11:50
12 Movie: ★★★ **"Gumshoe" (1972) Albert Finney, Janice Rule.**

12:00
7 Movie: ★★★ **"The Professionals" (1966) Burt Lancaster, Lee Marvin.**
13 Movie: ★★ **"Gold" (1974) Roger Moore, Susannah York.**

12:05
6 Academy Performance
8 Movie: ★★ **"Man On A Swing" (1974) Cliff Robertson, Joel Grey.**

1:00
5 Second City TV

1:30
4 Alias Smith And Jones
5 Movie: ★★ **"Journey Into Darkness" (1969) Robert Reed, Jennifer Hillary.**

2:10
7 WCT Tennis

2:20
8 Movie: ★★★ **"Thunder Bay" (1953) James Stewart, Joanne Dru.**

2:30
4 News

2:35
6 Movie: ★★½ **"Beautiful But Deadly" (1973) Anthony Quinn, Robert Forster.**

3:10
7 News

Sunday August 24

Sunday Prime Time	7:00	7:30	8:00	8:30	9:00	9:30	10:00	10:30	11:00
2	Beachcombers	Muppets	Happy Days	Three's Company	Edward and Mrs. Simpson: Concl.		Summer Concert		News
3	Chez Denise	Beaux Dimanches		Beaux Dimanches				Beaux Dimanches	Nouvelles	Cinema
4	Fantasy Island		Those Amazing Animals		Movie: Final Chapter—Walking Tall					News
5	Disney's Wonderful World		Backstairs At The White House							News
6	Beachcombers	That's Hollywood	National Geographic		Edward and Mrs. Simpson: Concl.		Summer Concert			News
7	60 Minutes		Day at a Time		Alice	Jeffersons	Trapper John, M.D.			News
8	Treasure Island—Pt. 4		Backstairs At The White House							
9	Fred Astaire		Evening At Pops		Masterpiece Theatre		Pavarotti			
11	Movie: Crossfire			Probe	Contact	Life, Fast Lane	Public Affairs	700 Club		
12	Streets Of San Francisco		Creatures Great and Small		Horseman Riding By		60 Minutes		Down Under	
13	60 Minutes		Movie: The Young Lawyers			Jeffersons	Bang Bang		Sports Page	

7:00
4 Viewpoint On Nutrition
5 Faith For Today
6 8 McGowan And Company
7 Day Of Discovery
11 Jerry Falwell
12 The Kroeze Brothers
13 Harrigan

7:30
4 This Is The Life
5 Davey And Goliath
6 Robert Schuller
7 Music And The Spoken Word
8 Sports Hot Seat
12 Jimmy Swaggart
13 Spider-Man

7:45
5 Dialogue

8:00
4 Insight
5 Eucharist
7 Sunday Morning
8 Search
9 Sesame Street (R)
11 Jimmy Swaggart

8:30
4 Agriculture U.S.A
5 I Like Myself
6 Jimmy Swaggart
8 Oral Roberts
11 Introduction To Life
12 Day Of Discovery
13 Godzilla

9:00
2 Wild Kingdom
4 Kidsworld
5 Pleasant Journeys
6 8 Rex Humbard
9 Sesame Street (R)
11 The Kroeze Brothers
12 Anchor

9:30
2 Coronation Street
4 NFL Football: Philadelphia Eagles at New England Patriots
5 Gardening With Ed Hume
7 Face The Nation
11 Rex Humbard
12 Robert Schuller
13 Battle Of The Planets

10:00
5 A World Of Difference: Floyd Kalber reports on the 75th anniversary of the Baptist World Alliance.
6 Oral Roberts
7 NFL 1980: A Preview: Brent Musburger, Irv Cross and Jimmy "The Greekh5yder report on the upcoming football season.
8 Creative Hands
9 Sesame Street (R)
13 Dr. Who

10:30
2 Movie: ★½ **"Who Done It?" (1942) Bud Abbott, Lou Costello.** The comic duo solves a mystery at a radio station.
6 Search
8 Day Of Discovery
11 Robert Schuller
12 Faith For Today
13 Rocket Robin Hood

11:00
5 Movie: ★★½ **"Journey From Darkness" (1975) Marc Singer, Kay Lenz.** A blind college student struggles to be accepted into medical school.
6 8 It Is Written
7 ATP Pro Tennis Championships: Men's finals (live from Cincinnati, Ohio).
9 Sesame Street (R)
12 Ernest Angley

11:30
6 Day Of Discovery
8 Keith McColl
11 Search
13 Sunday Gardener

AFTERNOON

12:00
2 Meeting Place: Rev. Phil Johnson officiates from Maple Grove United Church in Oakville, Ontario. (R)
6 The World Tomorrow
8 Red Fisher
9 The Forsyte Saga: "Strike" A general strike has crippled England. Coincidence brings Fleur and Jon together.
11 Movie: ★★ **"The Neanderthal Man" (1953) Robert Shayne, Richard Crane.** A doctor hits upon a chemical means to change man's characteristics to match those of the earliest cave men.
12 Jerry Falwell
13 100 Huntley Street

12:30
4 Baseball: Regional coverage of Baltimore Orioles at Oakland A's; Los Angeles Dodgers at New York Mets
6 Keith McColl
8 Jimmy Swaggart

1:00
2 6 Summer Country Canada: Lionel Faubert of Paincourt, Ontario — whose family has been in the farming business since 1815 and still encounters problems in the industry — is profiled.
5 SportsWorld: United States Men's Powerlifting Championships (from Madison, Wisconsin); World Series of Track and Field; The Pole Vault (from Nice, France); Survival of the Fittest.
7 World Series Of Golf: Final round coverage (live from the Firestone Country Club in Akron, Ohio).
8 Terry Winter
9 Washington Week In Review (R)
12 Faith 20

1:30
2 6 Hymn Sing: The Hymn Sing Chorus and Orchestra perform selections including "When The Roll Is Called Up Yonder," "Abide With Me" and "Go Ye Into All The World" during a tour of Newfoundland. (R)
8 Movie: ★★½ **"Columbo: How To Dial A Murder" (1974) Peter Falk, Nicol Williamson.** A noted psychologist relies upon his expertise with mind control and Doberman pinschers to execute the death of his assistant.
9 Wall Street Week: "Proxy Fights: Love Me Tender?" Guest: Donald Carter, president, The Carter Organization. (R)
11 Movie: ★★ **"Blondie's Big Moment" (1947) Penny Singleton, Arthur Lake.** Dagwood accidentally smears jelly on his new boss.
12 PTL Club
13 Wrestling

2:00
2 The Best Of Man Alive: Father Murray Abraham, a Nova Scotia native who has spent many years in a village on a Himalayan mountainside in India, is profiled. (R)
6 Movie: ★★★ **"Where The Red Fern Grows" (1974) James Whitmore, Beverly Garland.** A Depression-era youngster living in Oklahoma develops a deep fondness for a pair of hunting dogs that play a part in building his character.
9 Great Performances: "On Giant's Shoulders" Terry Wiles, a victim of thalidomide, portrays himself in his story of his life with his adoptive parents and their struggle to increase Terry's independence despite his handicaps. (R)

2:30
2 Canadian Reflections: 80-year-old Ukrainian Mike Swistun, who traveled for a time with the Ringling Bros. Barnum and Bailey Circus and became a renowned magician, is profiled.
5 Super Memories Of The Super Bowl: "Super Bowl XIV" Los Angeles Rams vs. Pittsburgh Steelers
13 People First: Laurier LaPierre takes an inside look at the Woodlands Institute and presents interviews with staff, parents and patients, focusing on the situation of the mentally handicapped.

3:00
2 The Arctic Adventure: The mythological Polar Goddess (played by Sharry Flett) explains why certain explorers were obsessed with probing the Arctic and what elements affracted them to the area. (Part 1 of 2)
5 Young People's Special: "Year Of The Dragon" Immigrating to 19th-century America, an Oriental youngster finds adventure on board ship and in his adopted country.
7 Movie: ★★½ **"One More Train To Rob" (1971) George Peppard, John Vernon.** A released prisoner saves a gold fortune, then shoots the man who double-crossed him.
8 Movie: ★★★ **"Ransom For Alice" (1977) Gil Gerard, Yvette Mimieux.** Two 19th-century deputy marshals don disguises to scour the Seattle waterfront in search of a missing teen-ager.
11 Movie: ★★½ **"James Dean" (1976) Stephen McHattie, Michael Brandon.** A young man recalls his long friendship with a 1950s rebel from the moment of their first meeting as fledgling actors.

3:30
4 To Be Announced
5 Make Me Laugh
9 The Deserts Broken Silence: The environmental impact of off-road vehicles on the 12.1 million acres of desert in southern California is examined.
12 Today In Bible Prophecy

4:00
2 Children Who Cross The Seven Seas: The lives of thousands of children born to parents of different races — such as those born to American servicemen stationed in Japan and Japanese women they've married.
4 To Be Announced
5 California Spring
6 Treasure Island: Jim overhears some villainous crew members plotting to seize the ship, kill the Squire's party and grab the treasure. (Part 3)
9 Different Drummer: Elvin Jones: The musical history and imagination of the modern jazz pioneer is explored.
12 Funorama

4:30
2 Sportsweekend: Coverage of the Prix d'Ete Pace from Blue Bonnets Raceway in Montreal and the Canadian Pacing Derby from Toronto's Greennood Raceway.
5 Tony Brown's Journal
8 Question Period: Moderator Bruce Phillips and a panel of guest journalists interview top newsmakers on current domestic and international issues.
9 Camera Three: "Director In Exile" Soviet director Jonas Jurasas, now living in the U.S. after Soviet authorities banned his production of "Macbeth," is profiled. (CC) (R)
12 I Dream Of Jeannie: Jeannie intervenes between General Schaeffer and Tony.
13 Horst Koehler

5:00
2 CBC Sunday News
4 Exploration: Northwest: "S.A.R."
5 Meet The Press
6 Student Forum
7 Emergency One!
8 Untamed World: Several techniques which birds use to move about are examined. (R)
9 Superstar Profile: "Christopher Reeve"
11 Bionic Woman: Jaime competes as a professional lady wrestler while searching for a missing OSI agent.
12 Battlestar Galactica: "War Of The Gods" An alien with strange powers joins the Galactica fleet. (Part 1)
13 Global Newsweek

5:30
2 James Bay Fiddlers: Bob McCleod and Ray Spensers travel to the birthplace of Scottish fiddling music, which was introduced to the Cree Indian tribe living in remote regions of Northern Quebec.
4 ABC News
5 News
6 Vancouver Island News
8 Capital Comment
9 Soccer Made In Germany: "Naples" England vs. Spain

EVENING

6:00
2 Disney's Wonderful World: A bumbling Coast Guard ensign (Robert Morse) is unaware that three jewel thieves are planning to use his seaway to make their escape in a two-man submarine. (Part 1) (R)
4 6 8 News
5 NBC News
7 CBS News
11 Star Trek: Hostile alien brains take over the mind and body of one of the Enterprise's crew.
12 M.A.S.H: After the mail comes, Trapper makes plans to desert and Frank rearranges his stock portfolio.
13 Western Front

6:30
4 Viewpoint On The News
5 How Come?
6 8 Travel '80
7 News
9 Pavarotti At Juilliard: Luciano Pavarotti works with Alteouise de Vaughn, Robert Briggs and Christine Radman who perform selections by Donizetti, Verdi and Puccini. (R)
12 M.A.S.H: Radar tries to get some tomato juice for Col. Potter and winds up involving the general of Corps Headquarters.

7:00
2 6 The Beachcombers: Relic tries to use a hiking trip by Sara and Nick to his own scheming advantage. (R)
4 Fantasy Island: Tattoo is kidnapped and held for ransom by a former island employee, and two orphans get the chance to choose their own parents. (R)
5 Disney's Wonderful World: "Child Of Glass" A 13-year-old boy tries to solve a riddle in order to free himself from a ghost haunting a mansion. (Part 2) (CC) (R)
7 13 60 Minutes
8 Treasure Island: Jim enlists the aid of Ben Gunn and the pirates attack the stockade after Captain Smollett refuses to hand over the map. (Part 4)
9 Fred Astaire.
11 Movie: ★★½ **"Crossfire" (1975) James Farentino, Ramon Bieri.** A shrewd police officer devises a bizarre scheme to infiltrate the underworld drug scene.
12 Streets Of San Francisco: Posing as a draft evader, Keller joins a group of deserters living on a farm to track down the murderer of one of them.

7:30
2 The Muppets: Guest: Alan Arkin. (R)
6 That's Hollywood

8:00
2 Happy Days: Howard decides to finance a TV commercial to advertise his hardware store. (R)
4 Those Amazing Animals: Hosts Priscilla Presley, Jim Stafford and Burgess Meredith explore the world of animals.
5 Backstairs At The White House.
6 National Geographic Special: Descended from dinosaurs, birds of every size and description inhabit every corner of the world.
7 One Day At A Time: Ann's serious involvement with a sportswriter causes her to examine her feelings and values. (Part 1) (R)
8 Backstairs At The White House: Maggie Rogers (Olivia Cole) becomes a maid at the White House and in succession becomes involved in the lives of the Taft, Wilson and Harding families. (Part 1) (R)
9 Evening At Pops: Dixieland jazz clarinetist Pete Fountain lends his special style to the Boston Pops Orchestra's performance of "Basin Street," "A Closer Walk With Thee" and "Shine." (R)
12 All Creatures Great And Small: "Practice Makes Perfect" Tristan fails his exam, James uncovers a guilty secret and Siegfried embarks on a physical fitness program. (Part 12)
13 Movie: ★★½ **"The Young Lawyers" (1969) Jason Evers, Louise Latham.** A successful lawyer opens a legal aid office staffed by law students and available to poor people who can't afford to pay.

8:30
2 Three's Company.
7 One Day At A Time.
8 Probe: Host: Jack Eddy.

9:00
2 6 Edward And Mrs. Simpson.
4 ABC Movie: ★★ **"Final Chapter - Walking Tall"**
7 Alice
9 Pledge Break: Regularly scheduled programming may be delayed due to pledge breaks.
11 Contact: Host Linda Stahl and Dr. Weibe discuss his calorie diet-book.
12 A Horseman Riding By: "The Service" Who is setting fire to the haystacks? When Claire finds out she is faced with an impossible decision.

9:10
9 Masterpiece Theatre.

9:30
7 13 The Jefferson
11 Life In The Fast Lane

10:00
2 6 Summer Concerts
7 Trapper John, M.D.
11 Public Affairs Special
12 60 Minutes
13 Bang, Bang, You're Alive

10:20
9 Pavarotti

10:30
11 700 Club

11:00
2 6 CBC National News
5 7 News
6 CTV National News
12 Doctor Down Under
13 Sports Page

11:15
2 4 News
6 Vancouver Island News
7 CBS News
9 Masterpiece Documentaries

11:20
8 News

11:30
5 Dave Allen At Large
7 Movie: ★★½ **"The Magnificent Seven" (1960) Yul Brynner, Eli Wallach.**
12 Movie: ★★★ **"The Lady Vanishes" (1938) Michael Redgrave, Paul Lukas.**

11:35
4 ABC News
8 Capital Comment

11:45
2 Movie: ★★★ **"Dear Ruth" (1947) Joan Caulfield, William Holden.**

11:50
4 Movie: ★★★ **"My Cousin Rachel" (1953) Olivia de Havilland, Richard Burton.**

12:00
5 Movie: ★★½ **"Lisa And The Devil" (1973) Telly Savalas, Elke Sommer.**
6 Movie: ★★★½ **"Serpico" (1973) Al Pacino, Tony Roberts.**
11 News
13 Movie: ★★★ **"Love Thy Neighbor" (1975) Jack Smithurst, Kate Williams.**

12:10
8 Movie: ★★★½ **"Airport 1975" (1974) Charlton Heston, Karen Black.**

1:30
12 News

1:45
4 News

1:50
4 Note Of Faith

2:00
7 News

2:25
8 Movie: ★★½ **"All The Way Home" (1963) Jean Simmons, Robert Preston.**

2:30
6 Movie: ★★½ **"Untamed Frontier" (1952) Joseph Cotten, Shelley Winters.**

Monday
evening August 25

Monday Prime Time	7:00	7:30	8:00	8:30	9:00	9:30	10:00	10:30	11:00
2	Happy Days	House Calls	White Shadow		WKRP In Cincinnati		News Mag.	This Land	News
3	Pistroli	A Contrepoids	Scenario	Cinema-Policier				Nouvelles	
4	Anna Karenina: Pt. 10		That's Incredible		Movie: Love's Savage Fury				News
5	Seattle Tonight	Tic Tac Dough	Little House on the Prairie		Backstairs At The White House				News
6	That's Incredible		Little House on the Prairie		Stan Kann	Comedy Shop	News Mag.	This Land	News
7	Joker's Wild	P.M. Magazine	Flo	WKRP	M.A.S.H.	Day At A Time	Lou Grant		News
8	Circus		Flo	Headline Hunt	Movie: Backstairs At The White House				News
9	MacNeil	Wilderness	Superstar Prof.	Old Friends	The Dionne Quints			Movie: A Song Is Born	
11	Hogan's Heroes	Adam - 12	Movie: Hedda				News		Benny Hill
12	Jokers Wild	Tic Tac Dough	Match Game	Merv Griffin			On the Buses	News	After Benny
13	Vancouver				New Avengers		The Four Seasons		Sports Page

DAYTIME MOVIES

9:00

6 ★★½ "Pillars Of The Sky" (1956) Jeff Chandler, Dorothy Malone. A tough sergeant learns to respect the men he once hated after fighting alongside them.

1:00

9 ★★ "Atlantic City" (1944) Constance Moore, Brad Taylor. An ambitious man and his girlfriend transform Atlantic City into a moneymaking success and world attraction.

11 ★½ "Sword Without A Country" (1965) Folco Lulli, Leonora Ruffo. A bold Italian, in love with a nobleman's beautiful daughter, leads a peasant uprising against the injustices being meted out by the aristocracy.

3:00

8 ★★★ "The Second Time Around" (1961) Debbie Reynolds, Andy Griffith. A jobless, friendless young widow comes to an Arizona town and becomes a sheriff.

EVENING

6:00

2 CBC Evening News
4 ABC News
6 8 News
7 CBS News
9 Zoom (R)
11 I Love Lucy: Ethel's anniversary ends up with Fred and Ricky spying on the girls.
12 M.A.S.H: Hawkeye suffers a concussion when he wrecks his jeep and is rescued by a Korean family who cannot understand English.
13 Great Debate: Resolved: "That The Teaching Profession Should Be Bound By A Morals Clause"

6:30

4 News
5 NBC News
7 All In The Family: Archie is bedridden with a painful backache and Mike is sure it is psychosomatic.
9 Over Easy: Guest: comedian Jack Carter. (CC) (R)
11 Andy Griffith: Barney decides that it's time to push Andy into matrimony.
12 Carol Burnett And Friends: Skits: "Mrs. Wiggins And The Fire Drill," "Harry's Mirage And Grill."

7:00

2 Happy Days Again: Fonzie is discovered by a talent scout and offered a trip to Hollywood for a screen test. (Part 1) "

4 Anna Karenina: The future appears bright for Levin and Kitty but dismal and uncertain for Anna and Vronsky. (Part 10 of 10)
5 Seattle Tonight: Host: Dick Klinger.
6 That's Incredible: Featured: a parachutist who fell 2,300 feet and survived; a visit to the home of a haunted heiress; the return of the man in the airtight plastic box. (R)
7 12 Joker's Wild
8 Circus: Cal Dodd and Sherisse Laurence welcome Horton's Third Generation Wonder Bears, The Great Defecto, the Albertis' poodle act, contortionist Mary Jane Scanlon and high-wire artists King Arthur and Goldie. (R)
9 MacNeil - Lehrer Report
11 Hogan's Heroes: Prisoner LeBeau decides to escape, leaving the POWs and Klink without a chef.
13 Vancouver: Pauline Jewitt, NDP member of Parliment, is profiled.

7:30

2 House Calls: Charley loses confidence in his surgical skills when an operation fails to produce the successful results he expected. (R)
6 12 Tic Tac Dough
7 P.M. Magazine
9 Wilderness: Florida's cypress swamp, the Okefenoke, is visited.
11 Adam-12: The officers face a gang of toughs who attempt to interfere in a narcotics arrest.

8:00

2 The White Shadow: Tragedy strikes right after the team qualifies for the City Championship finals. (R)
4 That's Incredible: Featured: a parachutist who fell 2,300 feet and survived; a visit to the home of a haunted heiress; the return of the man in the airtight plastic box. (R)
5 6 Little House On The Prairie: Laura's efforts to teach sign language to a deaf boy are jeopardized when he falls in love with her. (R)
7 8 Flo: Flo's old boyfriend returns to Cowtown, and the couple rekindles their old romantic sparks. (R)
9 Superstar Profile: "Woody Allen"
11 Movie: ★★½ "Hedda" (1975) Glenda Jackson, Timothy West. Based on the play by Henrik Ibsen. Hedda Gabler marries for money but then becomes frustrated for want of love.
12 Match Game

8:30

7 WKRP In Cincinnati: Johnny Fever is offered a new job in California at three times the salary he's making at WKRP. (Part 1) (R)
8 Headline Hunters
9 Old Friends... New Friends: Ruth Ellen Patton Totten reflects on the wit and wisdom of her father and Helen Ross, a close associate of Anna Freud, talks with Fred Rogers about her work with children.
12 Merv Griffin: Guests: Bobby Vinton, Lola Falana, Robert Shields, Bob Anderson, Marcia Warfield.

9:00

2 WKRP In Cincinnati: Johnny Fever decides to accept a new job in California at three times the salary he's making at WKRP, only to return to Cincinnati once Andy has found a replacement for him. (R)
4 ABC Movie: ★★½ **"Love's Savage Fury" (1979) Jennifer O'Neill, Perry King. After months of torment in a Civil War prison, a Southern belle tries to rebuild her life with help from a dashing young officer. (R)**
5 Backstairs At The White House: Maggie becomes head housekeeper during President Coolidge's term, and with the onset of the Depression, her daughter Lillian (Leslie Uggams) finally accepts a job as a White House maid. (Part 2) (CC) (R)
6 Stan Kann: Conrad Bain guests.
7 M.A.S.H: B.J. finds himself attracted to a war correspondent who has fallen in love with him. (R)
8 Backstairs At The White House: Maggie becomes head housekeeper during President Coolidge's term, and with the onset of the Depression, her daughter Lillian (Leslie Uggams) finally accepts a job as a White House maid. (Part 2) (R)
9 The Dionne Quints: The lives of five identical girls who survived their delivery by a country doctor in 1934 are traced. (R)
13 New Avengers: After an assassination attempt upon the Minister, Steed, Purdey and Gambit set out to capture the would-be killer, a ruthless murderer known as The Unicorn.

9:30

6 Comedy Shop
7 One Day At A Time: Ann arrives at a critical decision in her latest romance. (Part 3) (R)

10:00

2 6 CBC Newsmagazine
7 Lou Grant: A brushfire plays a part in Charlie Hume's troubled marriage and turns Mrs. Pynchon into an on-the-scene reporter. (R)
11 News
12 On The Buses: "On The Omnibuses" An exhibition of horse drawn buses and the first horseless bus puts Stan in his own little dream world.
13 The Four Seasons: The winding 20,000-mile trail from San Diego, California to Caribou, Maine is examined.

10:30

2 6 This Land: The work of the specialized organization Ducks Unlimited is highlighted.
9 Movie: ★★★ **"A Song Is Born" (1948) Danny Kaye, Virginia Mayo. A young woman wanted by the police finds sanctuary with a group of music professors.**
12 News

11:00

2 6 CBC National News
4 5 7 News
6 CTV National News
11 After Benny Hill
12 After Benny Hill
13 Sports Page

11:20

6 Vancouver Island News
8 News

11:27

2 News

11:30

4 ABC News
5 Tonight
7 12 Harry O
11 National News

11:45

2 Robin's Nest

11:50

4 Barney Miller

12:00

11 700 Club
13 Movie: ★★★ **"Son Of Kong" (1933) Helen Mack, Robert Armstrong.**

12:05

6 Movie: ★★½ **"The Girl Who Came Gift-Wrapped" (1974) Richard Long, Karen Valentine.**
8 Movie: ★★½ **"The Games" (1970) Ryan O'Neal, Charles Aznavour.**

12:15

2 The Good Life

12:25

4 Barney Miller

12:40

7 12 CBS Late Movie: ★★ **"Bittersweet Love" (1976) Lana Turner, Robert Lansing.**

1:00

4 Six Million Dollar Man
5 Tomorrow
11 News

1:50

6 Movie: ★½ "Gorath" (1965) Kiu Toho, Suzi Wani.

2:00

4 News

2:05

8 Movie: ★★½ "The Gal Who Took The West" (1949) Yvonne De Carlo, Scott Brady.

2:40

7 Movie: ★★½ **"Birds Of Prey" (1972) David Janssen, Ralph Meeker.**
12 News

4:20

7 News

StarScene

Have you ever thought of NBC's new daytime host, **David Letterman,** as somewhat to the right of **Terry-Thomas** but to the left of **Lauren Hutton?** No, not politically. Just in that little league of big-time entertainers who refuse to let cosmetic dentists eradicate, or even shrink, the gap between their two front teeth.

You can't blame **Johnny Carson** for being so bowled-over by saucer-eyed **Kelly Garret's** great singing on his recent show that he ignored small-talk about what she was wearing. Designed for her by **Jim Cary,** it's a whole show all by itself, all sunburst colors and American Indian-fringe that shimmers when Kelly moves. Only it isn't "Indian." It's about 20 pounds worth of bugle beads lovingly sewed to the sleek torso (a la **Carole Lombard**).

CBC radio highlights

CBC FM radio station can be dialled at 105.7

SATURDAY
F.M. Network

3:05 — Chicago Symphony. Sir Georg Solti conducts the orchestra in a program of Beethoven.

7:05 — Audience. Elly Ameling, the Dutch soprano, sings Mozart Lieder and talks with David Watmough about her work.

9:05 — International Concert. Host Harry Mannis. Part 4 — The ORF Symphony Orchestra conducted by Milan Horvat performs Werner: Temptation of St. Anthony; and Stravinsky: Petrushka Part II — From Southwest German Radio, the Stuttgart Radio Symphony Orchestra conducted by Sergiu Celebidache performs Schubert: Symphony No. 5; and Milhaud: Saudades de Brasil.

SUNDAY
F.M. Network

11:05 — In Concert. Host Cam Trowsdale. Today, from the Royal Conservatory of Music Summer Music Series, pianist Adrienne Shannon performs Scriabin: Etudes; and Chopin: 24 Preludes, Op. 28.

4:30 — Organists in Recital. Host Paul Murray. Today, Lawrence Ritchey performs an all-Bach program including the Canonic Variations on 'Von Himmel Hoch'. Mr Ritchey is the organist and choirmaster of St. Margaret's Anglican Church in Winnipeg.

5:05 — Opera in Stereo. SPECIAL BROADCAST. Ruby Mercer presents The Houston Grand Opera in a special five-hour performance of Wagner: Die Meistersinger von Numberg, **sung in English.**

10:05 — Celebration. Hosts Warren Davis and Bronwyn Drainie present 'The Sacred Solo', an anthology of nineteenth century anthems for solo voice, with related texts; and 'The Power of Chant', a feature by Karl Schuessler and Tim Wilson on Eastern chant and its use in the field of faith-healing.

MONDAY
F.M. Network

3:04 — Light Music Society. Today, the Hollywood tinsel set: stars who sang and danced their way into our hearts in a more innocent time gone by — Sammy Fain: By a Waterfall (from Busby Berkeley's 'Footlight Parade', with Dick Powell and Ruby Keeler); Rudolf Friml: Indian Love Call (Nelson Eddy and Jeannette MacDonald); Stout Hearted Men (Nelson Eddy); and Beyond The Blue Horizon (from the film 'Monte Carlo', with Jeannette MacDonald); Victor Herbert: Ah Sweet Mystery of Life (Eddy and MacDonald); Whiting: On The Good Ship Lollipop (Shirley Temple); Blue Danube Dream (Deanna Durbin); Friml: Only A Rose (Mario Lanza); Jerome Kern: You Are Love (from 'Show Boat', with Kathryn Grayson and Howard Keel); Irving Berlin: My Defenses Are Down (from 'Annie Get Your Gun', with Howard Keel); Jerry Bock and Sheldon Harnich: In My Own Lifetime (from The Rothschilds, with Hal Linden); Stephen Sandheim: A Little Priest (Len Cariou and Angela Lansbury).

8:04 — Symphonies of Haydn. Jim Bennet hosts the final week of this summer series which examines the life and works of Franz Joseph haydn.

9:00 — Summer Arts National. Host Karin Wells. Gerard Parkes reads episode 11 of Babbitt by Sinclair Lewis. At 9:15, from the 1979 Ludwigsburg Festival, cellist Yo-Yo Ma and pianist Patricia Zander perform Schubert: Arpeggione Sonata D. 821.

TUESDAY
F.M. Network

3:04 — Light Music Society. An invitation to the Dance — Cole Porter: Begin the Beguine (Ladi Geisler and his Orchestra); Dvorak: Slavonic Dance No. 1, Op. 6 (New York Philharmonic, under Leonard Bernstein).

9:00 — Summer Arts National. Karin Wells. Gerard Parkes reads episode 12 of Babbitt by Sinclair Lewis. At 9:15, hear a continuation of 'Chamber Music of Brahms' series from the St. Lawrence Centre in Toronto with the Tokyo String Quartet and violist Raphael Hillyer — Brahms: String Quintet in F major, Op. 88.

WEDNESDAY
F.M. Network

11:35 — Mostly Music. Piano Rolls: The interpretations of self-taught pianist Ferruccio Busoni and Harold Hauer. Also, music for piano-four hands. First of three Wednesday programs.

3:04 — Light Music Society. Today — Isao Tomita: Space fantasy, Wagner: To The Evening Star (Hollywood Bowl Symphony Orchestra, under Carmen Dragon); Holst: Jupiter (London Symphony Orchestra under Andre Previn); Mort Garson (music) and Jacques Wilson (words): Sagittarius from 'The Zodiac', Galt MacDermot: Aquarius from 'Hair'; John Williams: Close Encounters Suite, and Cantina Band from 'Star Wars' (both with Zubin Mehta and the Los Angeles Philharmonic Orchestra); and Superman Theme (composer John Williams conducting the London Symphony Orchestra).

9:00 — Summer Arts National. Karin Wells. Gerard Parkes reads episode 13 of Babbitt by Sinclair Lewis. At 9:15, it's Symphony Night — Tonight from the 1979 Ludwigsburg Festival, an all-Mozart program with the South German Madrigal Choir, Ludwigsburg Festival Orchestra and conductor Wolfgang Goennenwein — Mozart: Symphony in C major, K. 551 'Jupiter', Requiem in D minor, K. 626.

THURSDAY
F.M. Network

11:35 — Mostly Music. The Producers: A look at the serious music recording industry in Canada, including conversations with producers of classical records. First of three Thursday programs.

3:04 — Light Music Society. Today, the various aspects of love as noted by various composers.

9:00 — Summer Arts National. Karin Wells. Gerard Parkes reads episode 14 of Babbitt by Sinclair Lewis. At 9:15, from the 1979 Ludwigsburg Festival, violinist Victor Tretjakow and pianist Michael Erochin performing Prokofieff: Sonata No. 1 in F minor, Op. 80. At 9:50, Speaking of Film; followed at 10:20 by Victor Tretjskow and Michael Erochin performing Beethoven: Sonata in C minor Op. 30, No. 2.

FRIDAY
F.M. Network

3:04 — Light Music Society. A compendium of great movie scores. Erich Komgold: The Sea Hawk (Charles Gerhardt and the National Philharmonic Orchestra), Hatley: Dance Of The Cuckoos (pianist Ene Baga); Max Steiner: Jungle Dance (LeRoy Holmes conducts the RKO Studio Orchestra); and Gone With The Wind (composer Steiner conducts the MGM Orchestra), Bernard Hermann: Citizen Kane (composer conducts the London Philharmonic Orchestra); Alfred Newman: Captain From Castile (Charles Gerhardt and the National Philharmonic Orchestra); Arthur Freed: Singin' In The Rain (Gene Kelly and MGM Orchestra); Maurice Jarre: Doctor Zhivago (Jarre conducts the MGM Orchestra); Mel Brooks: Springtime For Hitler (from the sound track of The Producers); Nino Rota: The Godfather (Carlo Savina conducts the Paramount Studio Orchestra); Theodorakis: The March from Z (arranged and conducted by Bernard Gerard).

9:00 — Summer Arts National. Karin Wells. Gerard Parkes reads the final episode of Babbit by Sinclair Lewis. At 9:15, hear the conclusion of the series 'Schumann at Hart' — Lorand Fenyves, violin; Vladimir Orloff, cello; Patricia Parr, piano — Schumann: Trio in G minor, Op. 10. At 9:50, hear Book Report, followed at 10:20 by part two of the concert — Lois Marshall, mezzo-soprano, William Aide, piano — Schumann: Dichterliebe Op. 48.

Tuesday
evening August 26

Tuesday Prime Time	7:00	7:30	8:00	8:30	9:00	9:30	10:00	10:30	11:00
2	Happy Days	Reach For Top	Movie: Operation Mad Ball					Wld. of Survival	Carousel	News
3	Monde de Disney		Capitaines Et Rois		Communiquer			Documentaire	Nouvelles	Reportage
4	P.M. Northwest	Sha Na Na	Happy Days	Laverne	Three's Company	Taxi		Hart to Hart		News
5	Seattle Tonight	Tic Tac Dough	Misadventures of Sheriff Lobo		Backstairs At The White House					News
6	Hogan's	Rhoda	Movie: Columbo—Murder Under Glass				Sha Na Na	Hawaii Five-O		News
7	Joker's Wild	P.M. Magazine	White Shadow	Movie: The Seduction Of Miss Leona						News
8	Diff. Strokes	Stars on Ice	Misadventures of Sheriff Lobo		Backstairs Of The White House					News
9	MacNeil	Sea Wonders	Nova		U.S. Chronicle	Righteous Apples	Monty Python	Newsmakers	Soundstage	
11	Hogan's Heroes	Adam - 12	Hee Haw		Nashville Music	Pop Country	News		Benny Hill	
12	Joker's Wild	Tic Tac Dough	Match Game	Merv Griffin				On the Buses	News	After Benny
13	Vancouver				Movie: The Blockhouse					Sports Page

DAYTIME MOVIES

9:00

6 ★★ "The Intruders" (1967) Edmond O'Brien, Don Murray. The death of an Indian galvanizes a sheriff into action against the Jesse James-Cole Younger gang.

1:00

9 ★★★ "A Song Is Born" (1948) Danny Kaye, Virginia Mayo. A young woman wanted by the police finds sanctuary with a group of music professors.
11 ★★½ "Morgan The Pirate" (1961) Steve Reeves, Valerie Lagrange. A 17th-century swashbuckling hero wends his way through adventure and romance.

3:00

5 ★★★ "The Roman Spring Of Mrs. Stone" (1961) Vivien Leigh, Warren Beatty. A woman gives up an unpromising acting career for a series of romances in Rome.

EVENING

6:00

2 CBC Evening News
4 ABC News
6 8 News
7 CBS News
9 Zoom (R)
11 I Love Lucy: Lucy decides that Ricky's love is growing cold, so she tries to be his pal.
12 M.A.S.H: Frank decides to make money by auctioning off the camp garbage while Hawkeye's love life suffers a serious attack.
13 Great Debate: Resolved: "That There Is One Law For The Rich And Another For The Poor"

6:30

4 News
5 NBC News
7 All In The Family: When a swastika is found on their front door, the Bunker household goes into a frenzy.
9 Over Easy: Guest: singer Betty Garrett. (CC) (R)
11 Andy Griffith: A pack of hunting dogs overruns the Mayberry Courthouse just as Andy is trying to impress a state official.
12 Carol Burnett And Friends: Guest: Neil Sedaka.

7:00

2 Happy Days Again: Fonzie and the whole gang enjoy California, especially the beach and the girls. (Part 2)
4 P.M. Northwest
5 Seattle Tonight: Host: Dick Klinger.
6 Hogan's Heroes: Hogan needs to smuggle maps to the underground, and needs Klink's help.
7 12 Joker's Wild
8 Diff'rent Strokes: Arnold assumes that Mr. Drummond is dying when he finds a copy of the wealthy man's will. (R)
9 MacNeil - Lehrer Report
11 Hogan's Heroes: Hogan tries to save a German officer marked for death by the Nazis.
13 Vancouver

7:30

2 Reach For The Top
4 Sha Na Na: Guest: Conway Twitty.
5 12 Tic Tac Dough
6 Rhoda: To help reduce the financial burden of a rent increase, Brenda takes on a roommate.
7 P.M. Magazine
8 Stars On Ice: Guests: Karen Kresge, Dan Henry and Lisa Illsley, Scott Henderson, Nicolette Larson. (R)
9 Wonders Of The Sea: "How Do Fish Swim?"
11 Adam-12: Malloy is wounded and taken prisoner when he walks into a cafe where a robbery is in progress.

8:00

2 Movie: ★★½ **"Operation Mad Ball" (1957) Jack Lemmon, Ernie Kovacs. A private involves his fellow recruits, enlisted men, officers, nurses, and prisoners in carrying off the "Mad Ball," a wild party.**
4 Happy Days: Howard decides to finance a TV commercial to advertise his hardware store. (R)
5 8 The Misadventures Of Sheriff Lobo: A diamond is stolen and a murder is discovered aboard the final run of the Orly Express. (R)
6 Movie: ★★ **"Columbo: Murder Under Glass". (1978) Peter Falk, Louis Jourdan. Lt. Columbo swaps recipes while pleasing his palate with the finest gourmet dinners during his investigation of a restaurant owner's murder.**
7 The White Shadow: Tragedy strikes right after the team qualifies for the City Championship finals. (R)
9 Nova: "Sweet Solutions" The search for a perfect sugar substitute and the possible effects of its discovery are examined. (CC) (R)
11 Hee Haw: Guests: Hank Snow, Margo Smith, Rodney Lay.
12 Match Game

8:30

4 Laverne & Shirley: The girls dream of a life after death and find themselves at the mercy of Lenny and Squiggy. (R)
12 Merv Griffin: Guests: Shecky Greene, Pia Zadora, Freddie Roman, Hollywood Dancin', Tom Netherton, Roberta Peters, Yacov Noy.

9:00

4 Three's Company: Jack's older brother comes to town to pick up a "Man Of The Year" award and makes romantic advances toward Chrissy. (CC) (R)
5 Backstairs At The White House: The White House is transformed by the election of Franklin Roosevelt, but the onset of World War II and Maggie's retirement shatter the relaxed atmosphere. (Part3) (CC) (R)
7 CBS Movie: **"The Seduction Of Miss Leona" (Premiere) Lynn Redgrave, Brian Dennehy. A reclusive college professor falls in love with the married maintenance man repairing her house.**
8 Backstairs At The White House: The White House is transformed by the election of Franklin Roosevelt, but the onset of World War II and Maggie's retirement shatter the relaxed atmosphere. (Part3) (R)
9 U.S. Chronicle: "Passing Judgement" Jim Lehrer reports on Christ T. Seraphim, a controversial judge from Milwaukee who is proud of his record for handing out the longest sentences of any judge in the city.
11 Nashville Music: Guests: Charlie Walker, Boots Randolph.
13 Movie: ★★★ **"The Blockhouse" (1973) Peter Sellers, Charles Aznavour. Seven men are trapped in a blockhouse during World War II.**

9:30

4 Taxi: Elaine leads a strike by the cabbies to protest their unsafe working conditions. (Part 1) (R)
6 Sha Na Na: Guest: Ben E. King.
9 The Righteous Apples: "Love Has Two Left Feet" D.C.'s parents accept his new girlfriend's cerebral palsy, but reject her when they learn she isn't Jewish.
11 Pop! Goes The Country: Guests: Ray Stevens, Dottsy.

10:00

2 World Of Survival
4 Hart To Hart: The wife (Amanda McBroom) of Jonathan's brother becomes a pawn in a plot to take over the family fortune. (R)
6 Hawaii Five-O: An astrologer warns that the murder of a heavyweight's owner is just the beginning of his troubles, if he doesn't hang up his gloves.
9 Monty Python's Flying Circus: Identifying parts of the body, the Philosophy Department of the U. of Woolamaloo, "How to Pick Up a Cosmetic Surgeon," Inspector Muffin the Mule. (R)
11 News
12 On The Buses: "Goodbye Stan" Stan decides to take another job.

10:30

2 Carousel
9 Newsmakers: Topic: Reporter Karen Denard examines the plight of home owners who are having a hard time hanging on to the family home.
12 News

11:00

2 6 CBC National News
4 5 7 News
8 CTV National News
9 Soundstage
11 After Benny Hill
12 After Benny Hill
13 Sports Page

11:20

6 Vancouver Island News
8 News

11:27

2 News

11:30

4 ABC News
6 The Best Of Carson
7 U.S. Open Tennis Championships
11 National News
12 To Be Announced

11:45

2 Movie: ★★½ **"Mrs. Wiggs Of The Cabbage Patch" (1934) Pauline Lord, Zasu Pitts.**

11:50

4 ABC Movie: ★★★ **"Hit!" (1973) Billy Dee Williams, Richard Pryor.**

12:00

7 12 Cannon
11 700 Club
13 Movie: ★★★ **"Tiger Force" (1975) Japanese Cast.**

12:05

6 Movie: ★★ **"Honey Baby, Honey Baby" (1972) Diana Sands, Calvin Lockhart.**
8 Movie: ★★½ **"New Daughters Of Joshua Cabe" (1976) John McIntire, Jeanette Nolan.**

1:00

5 Tomorrow
11 News

1:10

7 12 Barnaby Jones

1:50

8 Movie: ★★ **"The Hangman" (1959) Robert Taylor, Fess Parker.**

2:05

6 Movie: ★★½ **"The Redhead From Wyoming" (1952) Maureen O'Hara, Alex Nicol.**

2:20

7 Movie: ★★★½ **"Tight Spot" (1955) Edward G. Robinson, Ginger Rogers.**
12 News

2:36

4 Six Million Dollar Man

3:36

4 News

4:20

7 News

Perfect Gentlemen

Lauren Bacall, celebrated actress of Broadway stage and motion pictures, winner of a Tony Award and the Sarah Siddons Award, can be seen in her first motion picture - for - television, *Perfect Gentlemen,* to be broadcast Saturday at 10 p.m. on Channel 7.

The obvious question is why? "It was a good script," she says. It's got both humor and drama."

Joining Miss Bacall are two Academy Award winners, Ruth Gordon and Sandy Dennis, and an actress who won critical acclaim for her starring role in the motion picture "Julia," Lisa Pelikan.

"There is one basic difference between filming a motion picture for the theatres and one for television," Miss Bacall notes. "With television, the pace is much faster. It takes a bit of getting used to. Let's face it, you can't get the same results in four weeks that you might get in six months of shooting."

Wednesday
evening August 27

DAYTIME MOVIES

9:00

6 ★★★ "The Prince Who Was A Thief" (1951) Tony Curtis, Piper Laurie. A street girl falls in love with a prince who was raised by thieves.

1:00

11 ★½ "Honeymoons Will Kill You" (1965) Tony Russell, James Nicholson. A plush hotel becomes the scene for robbery amid madcap marital capers.

3:00

5 ★★½ "And Millions Will Die" (1973) Richard Basehart, Susan Strasberg. Environmental experts are summoned to determine the traits of a mysterious source that has killed several thousand people.

EVENING

6:00

2 CBC Evening News
4 ABC News
6 News
7 CBS News
8 CFL Football: Saskatchewan Roughriders at Winnipeg Blue Bombers
9 Zoom (R)
11 I Love Lucy: Lucy hopes to break into show business, but must lose 12 pounds first.
12 M.A.S.H: Hawkeye and B.J.'s efforts to be nice to Frank backfire when they invite him to join their poker game and he cleans them out.
13 Great Debate: Resolved: "That Canada Should Be A Republic"

6:30

4 News
6 NBC News
7 All In The Family: Concerned about getting old, an encounter with an old buddy convinces Archie that looks aren't everything.
8 Over Easy: Guest: violinist Joseph Fuchs. (CC) (R)
11 Andy Griffith: Barney, evicted from his room for illegal cooking, makes the back of the Mayberry jail "just like home."
12 Carol Burnett And Friends: Skits: "The Business Lunch," "The Vending Machine," "The Butcher Shop."

7:00

2 Happy Days Again: Fonzie accepts a challenge to compete in a water-skiing contest. (Part 3)
4 P.M. Northwest
5 Seattle Tonight: Host: Dick Klinger. Guest Alex Schauss, the Director of the Institute for Bio-Social Research discusses the effects of food, water and air on our behavior.
6 Hogan's Heroes: Hogan and his men smuggle a new German tank into their camp to learn its secrets.
7 12 Joker's Wild
9 MacNeil - Lehrer Report
11 Hogan's Heroes: Hogan needs to smuggle maps to the underground, and needs Klink's help.
13 Vancouver: Diet expert Dr. John Weibe guests.

7:30

2 6 Baseball: San Francisco Giants at Montreal Expos
4 The Baxters: "Ethics"
5 12 Tic Tac Dough
7 P.M. Magazine
9 Wodehouse Playhouse: "The Code Of The Mulliners" Despite his talent for being able to imitate a hen laying an egg, Archibald Mulliner feels he must follow the family code and do the right thing.
11 Adam-12: Malloy and Reed receive directions from a helicopter during a high speed chase.

8:00

4 Eight Is Enough: Nancy falls in love with a man whose young daughter becomes jealous of their relationship. (CC) (R)
5 Real People: Featured: a roller-skating elephant; a girl fired for sitting on a photocopying machine; magician Harry Blackstone Jr.; a city of the future in Arizona. (CC) (R)
7 Funny Business: Walter Matthau hosts a tribute to the comedy stars and classics of early Hollywood, featuring W.C. Fields, the Marx Brothers, Laurel and Hardy and many others. (R)
9 Flambards: "Sing No Sad Songs" Christina, Dorothy and William mourn Sandy's death; Christina and William get married. (Part 8) (CC)
11 Look What They've Done To My Song: A spoof on songs of the fifties, sixties and seventies is presented.
12 Match Game

8:30

11 Ms. Photogenic U.S.A. Pageant: Host Robert Urich is joined by The Village People, Nipsey Russell and Marlene Ricci at the Dunes Hotel in Las Vegas for this first annual pageant featuring 50 contestants who will be judged on their photogenic quality, poise, beauty and charm.
12 Merv Griffin: Guests: Anthony Newley, David Brenner, Loretta Holloway, David Frye, Elayne Boosler.

9:00

4 13 Charlie's Angels: Kelly and Tiffany pose as call girls to protect a young woman from the leader of a prostitution ring. (R)
8 Diff'rent Strokes: Arnold assumes that Mr. Drummond is dying when he finds a copy of the wealthy man's will. (R)
8 Eight Is Enough: Nancy falls in love with a man whose young daughter becomes jealous of their relationship. (CC) (R)
9 Great Performances: Bartok's "Concerto For Orchestra" and Mozart's "Concerto In B Flat Major For Bassoon And Orchestra" are performed by the Los Angeles Philharmonic under the direction of Zubin Mehta. (R)

9:30

5 Sanford: Fred puts Cal on a diet and finds him a new girlfriend to keep him from going back home to Tennessee. (Part 2) (R)
11 American Lifestyle: "Gen. George C. Marshall"

10:00

4 Vegas: Bea goes undercover when a scheming casino owner frames Dan for the murders of two party girls. (CC) (R)
5 Quincy: Quincy discovers that a traffic-accident victim actually died of a bullet wound. (R)
7 CBS News Hour
8 Primitive Man: The Orang-Kubus nomads, who inhabit the remote interior of the Sumatran jungle, are profiled. (R)
9 Rush: "Live To Fight Another Day" McKellar has to decide if the law is for the rich and powerful or to protect the people.
12 On The Buses: "Hot Water" The Inspector breaks the Butler's hot water heater.
13 The Palace: Host: Jack Jones. Guests: Pat Boone, Debby Boone, Shecky Greene, Maureen McGovern.

10:30

2 6 This Week In Baseball
12 News

11:00

2 6 CBC National News
4 5 7 News
8 CTV National News
9 Short Story Theatre
11 After Benny Hill
12 After Benny Hill
13 Sports Page

11:20

6 Vancouver Island News
8 News

11:27

2 News

11:30

4 ABC News
5 Tonight
7 U.S. Open Tennis Championships
9 Presente
11 National News
12 To Be Announced

11:45

2 CFL Football

11:50

4 Love Boat

12:00

7 12 The Saint
11 700 Club
13 Movie: ★★★ "She Wore A Yellow Ribbon" (1949) John Wayne, John Agar.

12:05

6 Movie: ★★½ "Get Christie Love!" (1974) Teresa Graves, Harry Guardino.
8 Movie: ★★½ "Night Of Terror" (1972) Donna Mills, Eddie Egan.

1:00

4 Baretta
5 Tomorrow
11 News

1:10

7 12 CBS Late Movie: ★★ "Sidewinder One" (1977) Michael Parks, Marjoe Gortner.

1:50

6 Movie: ★★ "River Of Mystery" (1969) Vic Morrow, Claude Akins.
8 Movie: ★★½ "The Man From Bitter Ridge" (1955) Lex Barker, Mara Corday.

2:10

4 Six Million Dollar Man

3:05

7 Movie: ★★½ "Perfect Friday" (1970) Ursula Andress, Stanley Baker.
12 News

3:10

4 News

3:35

8 Movie: ★★½ "The Veils Of Bagdad" (1954) Victor Mature, Mari Blanchard.

3:50

6 Movie: ★½ "Border River" (1954) Joel McCrea, Yvonne De Carlo.

Wednesday Prime Time

	7:00	7:30	8:00	8:30	9:00	9:30	10:00	10:30	11:00
2	Happy Days	Baseball						Baseball Week	News
3	En Robe	Baseball						Nouvelles	Portraits
4	P.M. Northwest	Baxters	Eight Is Enough		Charlie's Angels		Vega $		News
5	Seattle Tonight	Tic Tac Dough	Real People		Diff'rent Strokes	Sanford	Quincy		News
6	Hogan's Heroes	Baseball						Baseball Week	News
7	Jokers Wild	PM Magazine	Funny Business				News Hour		News
8	CFL Football — in Prog.				Eight Is Enough		Primitive Man		News
9	MacNeil	Playhouse	Flambards: Pt. 8		Great Perform.		Rush		Sh. Story
11	Hogan's Heroes	Adam - 12	My Song	Ms. Photogenic U.S.A.		Amer. Lifestyle	News		Benny Hill
12	Joker's Wild	Tic Tac Dough	Match Game	Merv Griffin			On the Buses	News	After Benny
13	Vancouver				Charlie's Angels		The Palace		Sports Page

STEVEN SPENCER meets his potential new mother, Mary Ann Mobley (right), as the hostess, Kimberly Beck, from the side of Fantasy Island where children can have their greatest dreams fulfilled looks on in the Sunday special, Sunday at 7 p.m. Channel 4.

Thursday
evening August 28

DAYTIME MOVIES

9:00

6 ★★½ "The Spoilers" (1956) Anne Baxter, Jeff Chandler. Claim-jumping fever runs high during the wild and woolly days of the early Yukon settlements.

1:00

11 ★★½ "What's Up Tiger Lily?" (1966) Woody Allen, Tatsuya Mihashi. Top spies and bathing beauties discover a plot to steal an egg salad recipe.

3:00

5 "Top Secret" (1978) Bill Cosby, Sheldon Leonard.

EVENING

6:00

2 CBC Evening News
4 ABC News
6 8 News
7 CBS News
9 Zoom (R)
11 I Love Lucy: Lucy wangles herself into a contestant spot on a quiz show to get money.
12 M.A.S.H: Hawkeye faces a court-martial when his running feud with Frank flares up while Col. Potter is out of the camp and Frank is in charge.
13 Great Debate: Resolved: "That The Death Penalty Should Be Reinstated"

6:30

4 News
7 All In The Family: A lost magazine and a found poem initiate a family feud on the right of privacy which provokes Mike, Gloria and Edith to move out of the house.
9 Over Easy: Guest: Dr. Joyce Brothers. (CC) (R)
11 Andy Griffith: Barney plays Cupid for Gomer when Barney's girl refuses to go to a dance unless her cousin has a date.
12 Fishing Report: Host: Finn Anthony.

7:00

2 Happy Days Again: Marion orders Fonzie to go to the hospital for a much-needed tonsillectomy.
4 P.M. Northwest
6 Hogan's Heroes: Klink learns that Stalag 13 has made the top ten list in prisoner of war camps.
7 12 Joker's Wild
8 Angie: Angie's temperature rises when a beautiful blonde takes over Brad's practice after his back goes out on him.
9 MacNeil - Lehrer Report
11 Hogan's Heroes: An English traitor parachutes into Stalag 13 with some secret information. (Part 1)
13 Vancouver

7:30

2 King Of Kensington: Larry tries to convince an insanely jealous husband (Peter Kastner) that he and the man's wife are only working together. (R)
4 The Muppets: Guest: Doug Henning.
6 Rhoda: Brenda finds out that the job she hated at the bank looks like a rose garden when she quits and joins the ranks of the unemployed.
7 P.M. Magazine
8 Littlest Hobo: Hobo helps in the rescue of two kidnap victims and locates a set of stolen furs worth one million dollars. (R)
9 Fawlty Towers: Polly and Manuel take poor care of the hotel when Basil and his wife decide to take a small vacation. (Part 2 of 6)
11 Adam-12: The officers must capture a sniper lodged atop a theater building.
12 Tic Tac Dough

8:00

2 Mork & Mindy: A Necroton agent (Raquel Welch) is sent to Earth to trick Mork into telling all he knows about Earth's customs so that the Necrotons can invade Earth. (Conclusion) (R)
4 Mork & Mindy: Mork comes up against a group of hooded bigots who intend to make Mindy their next target. (R)
5 Games People Play: Host Bryant Gumbel presents unusual and entertaining competitive endeavors and the people who participate in them.
6 Lou Grant: A brushfire plays a part in Charlie Hume's troubled marriage and turns Mrs. Pynchon into an on-the-scene reporter. (R)
7 The Waltons: An elderly Walton cousin arrives on the mountain, and the family suspects he has come there to die. (R)
8 Knots Landing: Reformed alcoholic Gary finds himself unable to cope with his sudden success and embarks on a drinking spree. (Part 1) (R)
9 Evening At Pops: Dixieland jazz clarinetist Pete Fountain lends his special style to the Boston Pops Orchestra's performance of "Basin Street," "A Closer Walk With Thee" and "Shine." (R)
11 Movie: ★★★ "Francis Gary Powers: The True Story Behind The U-2 Spy Incident" (1976) Lee Majors, Nehemiah Persoff. An American reconnaissance pilot is shot down over Soviet territory in May, 1960.
12 Match Game

8:30

2 PNE Talent Festival
4 Angie: Angie's temperature rises when a beautiful blonde takes over Brad's practice after his back goes out on him.
12 Merv Griffin: Guests: Gabriel Kaplan, Mel Torme, Lenore O'Malley, Tom Dreesen, Kris Kremo.

9:00

4 Barney Miller: Barney waits to hear whether he's received his long-awaited promotion while a fanatic carries out a one-man vendetta against microwaves. (CC) (R)
5 Backstairs At The White House: The end of the war brings drastic changes for Lillian; Harry Truman moves out of the White House and she is dismissed, but returns with the election of Dwight Eisenhower. (Part 4) (CC) (R)
6 Movie: ★★★ "The Laughing Policeman" (1973) Walter Matthau, Bruce Dern. A policeman attempts to avenge the death of his partner, who was killed in a violent mass murder on a San Francisco bus.
7 Barnaby Jones: A fellow law student of J.R.'s flees the scene of a murder, fearing that he will be accused of the crime. (R)
8 Backstairs At The White House.
9 Stepping Out: Host Gary Gibson takes a look at the opening of the newly renovated Fifth Avenue Theater, featuring scenes from the Broadway play, "Annie.".
13 One Day At A Time.

9:30

4 Nobody's Perfect.
9 Reflections Of The Third Reich: "Right Or Wrong"
13 One Day At A Time

10:00

2 SummerScope.
4 20-20
7 Knots Landing.
11 News
12 On The Buses: "The Visit" The Inspector's mother pays a visit.
13 New Avengers.

10:30

2 Barney Miller.
12 News

11:00

2 6 CBC National News
4 5 7 News
8 CTV National News
11 After Benny Hill
12 After Benny Hill
13 Sports Page

11:20

6 Vancouver Island News
8 News

11:27

2 News

11:30

4 ABC News
5 Tonight
7 U.S. Open Tennis Championships
11 National News
12 To Be Announced

11:45

2 Minder

11:50

4 Charlie's Angels

12:00

7 12 The Jeffersons
11 700 Club
13 Movie: ★★★ "The Young Stranger" (1957) James MacArthur, James Daly.

12:05

6 Movie: ★★ "Punch And Jody" (1974) Glenn Ford, Ruth Roman.
8 Movie: ★★ "Message To My Daughter" (1973) Bonnie Bedelia, Martin Sheen.

12:30

7 12 CBS Late Movie: ★★½ "The Ultimate Chase" (1974) Eric Braeden, Britt Ekland.

1:00

4 Baretta
5 Tomorrow
11 News

1:50

6 Movie: ★★½ "Ransom For A Dead Man" (1970) Peter Falk, Lee Grant.
8 Movie: ★★ "Cool Million" (1971) James Farentino, Christine Belford.

2:10

4 Six Million Dollar Man

2:30

7 Movie: ★★ "Lady Ice" (1973) Donald Sutherland, Jennifer O'Neill.
12 News

3:10

4 News

4:20

7 News

Thursday Prime Time

	7:00	7:30	8:00	8:30	9:00	9:30	10:00	10:30	11:00
2	Happy Days	Kensington	Mork	PNE Talent Festival			Summer Scope	Barney Miller	News
3	L'Air Du Temps	Tac au Tac	Cinema: Funny Lady					Nouvelles	Cinema
4	P.M. Northwest	Muppets	Mork	Angie	Barney Miller	N. Perfect	20-20		News
5	Baseball		Games People Play		Backstairs At the White House				News
6	Hogan's Heroes	Rhoda	Lou Grant		Movie: The Laughing Policeman				News
7	Joker's Wild	P.M. Magazine	The Waltons		Barnaby Jones		Knots Landing		News
8	Angie	Littlest Hobo	Knots Landing		Backstairs At the White House				News
9	MacNeil	Fawlty Towers	Evening at Pops		Stepping Out	Reflections of the Third Reich			
11	Hogan's Heroes	Adam - 12	Movie: Francis Gary Powers				News		Benny Hill
12	Jokers Wild	Tic Tac Dough	Match Game	Merv Griffin			On The Buses	News	After Benny
13	Vancouver				One Day At a Time		New Avengers		Sports Page

Channel 10

Saturday - Aug. 23, 1 p.m., Money Talk; 1:30, Chamber of Commerce Presents - Mayor Ross Alger of the City of Calgary; 2:30, Running Into The 1980's; 3:30, Lacrosse; 5:30, Belle's Hawaiian Hula Show.

Sunday - Aug. 24, 12:30 p.m., Cable Ten Sports; 2:30, Slings and Arrows - Mrs. E Morrisson, B.C. Auditor-General is tonight guest; 3, Music Victoria - piano rectial by Miranda Wong is featured today; 3:30, Vegetable Cuisine - Spinach Ricotta; 4, Community Magazine - The August Classic Boat Festival featuring beautiful yachts in the Inner Harbour will be discussed; 5:30, Arts Calendar.

Monday - Aug. 25, 7:00 p.m., Money Talk; 7:30, Space Explorations - Nuclear Propulsion with host Tim Lomas; 8, Cable Ten Sports - Stuffy McGinn's Senior "B" Men's Fastball videotaped at Central Park on August 23rd.

Tuesday - Aug. 26, 7:00 p.m., Music Victoria - a recital is given on piano, violin and cello tonight; 7:30, Arts Calendar; 8, Civic Affairs - videotaped coverage of the Group "B" Lands and Planning Committeeheld at Victoria City Hall on August 19th; 10, Current Affairs.

Wednesday - Aug. 27, 7:30 p.m., Vegetable Cuisine - Zucchini-Corn Souffle and Bulgur Pilaf is prepared; 8, Civic Affairs - Watch Mayor Mel Couvelier and council members discuss issues which may concern you or your neighborhood.

Thursday - Aug. 28, 7:30 p.m., Community Magazine; 9, Victoria - Future Trends - Hostess Therese Lavallee presents a special program on the changes planned for Victoria in the coming decade; 10, Leisure on Wheels - Information is given on Travel Trailer Clubs.

Friday - Aug. 29, 6:00 p.m., The Art of Greek Cooking - Squid and Cavair; 6:30, Chamber of Commerce Presents; 7:30, Meryl Rees - British Labour Party; 8:30, Civic; Affairs.

TV SERVICE

FAST PROFESSIONAL TV SERVICE
Butler BUTLER BROTHERS
1724 DOUGLAS
383-6911

ELECTROHOME
For Fast, Reliable Color TV Service
CITY CENTRE TV
University Heights Centre
Open Daily 10 a.m.-10 p.m.
477-6971

Sears
TV Repairs
595-9111
Charge It on Your Simpsons-Sears All Purpose Account

homark
SALES ● SERVICE ● RENTALS
27 BURNSIDE RD. (WEST)
381-5622
FREE
CARRY-IN SERVICE ESTIMATE — OR USE OUR $10.00 IN-HOME SERVICE CALL

EATON'S
Television and Appliance Repair
Dial 382-7141
Ask for Appliance Repairs.

IT PAYS TO ADVERTISE IN THE TV SERVICE GUIDE

TELEVISION SERVICE CENTRE
1014 Cook Street at Fort
383-6083
Same Day Service in Our Shop or in Your Home
RENTALS AND SALES

Q-TEL SERVICES
● RADIO AND TELEVISION SERVICING
● WARRANTY PARTS AND SERVICE
MOST MAKES
388-9333
478-4555

COMMUNITY MAGAZINE IN THE PARK
CABLE 10 CABLEVISION VICTORIA
Classical Guitarist Bryan Townsend
Spinner and Weaver Karen Selk
Metal Sculpture — Gymnastics
Hairstyling Competition News
Globe Playhouse Land
Classic Boat Festival Info.
Fiddler Orval Johnson
Watch it all on "Community Magazine" on location in Beacon Hill Park
Aug. 24 at 4:00 p.m. and Aug. 28 at 7:30 p.m.
8-22

TV SERVICE

JOE CHOW Service Manager
FREE CARRY-IN SERVICE ESTIMATE
• TV • STEREO • MICROWAVES • VIDEO
$10 IN-HOME SERVICE CALL
USE OUR $10.00 IN-HOME SERVICE CALL
homark
• SALES • SERVICE • RENTALS
27 BURNSIDE RD. (WEST) 381-5622 9:00 to 9:00
8-22

Friday evening August 29

DAYTIME MOVIES

9:00

(6) ★★½ "The Gravy Train" (1974) Stacy Keach, Frederic Forrest. Two brothers head West in search of more exciting lives as outlaws.

1:00

(11) ★★½ "Bugles In The Afternoon" (1952) Ray Milland, Helena Carter. An officer demoted for striking another officer re-enlists in the cavalry and battles his way to glory.

3:00

(5) ★★★ "Trader Horn" (1931) Harry Carey, Edwina Booth. Accompanied by a young widow, an African explorer encounters hostility from a tribe of natives.

EVENING

6:00

(2) CBC Evening News
(4) ABC News
(6)(8) News
(7) CBS News
(9) Zoom (R)
(11) I Love Lucy: Ricky wants Lucy to be a homebody, but Lucy wants to get into show business.
(12) M.A.S.H: A married nurse who had a serious relationship with Hawkeye when she was single and they were in the states is assigned to the 4077th.
(13) Great Debate: Resolved: "That Jogging Is A Mug's Game"

6:30

(4) News
(7) One For The Road: Teenage Alcoholism
(9) Over Easy: Guest: bandleader Skitch Henderson. (CC) (R)
(11) Andy Griffith: Barney tickets Gomer for a U-turn and is then detained in a citizen's arrest by Gomer for the same thing.
(12) Carol Burnett And Friends: Skits: "The Family," "Soap To Nuts."

7:00

(2) Happy Days Again: Fonzie will have nothing more to do with his cousin Chachi after he skips school and cheats on an exam.
(4) P.M. Northwest
(6) Hogan's Heroes: Hogan's plan to dynamite a train is interrupted by the Inspector General.
(7)(12) Joker's Wild
(8) Benson: The Governor decides to find out what is really on the mind of his constituents and takes Benson to a tough waterfront bar. (R)
(9) MacNeil - Lehrer Report
(11) Hogan's Heroes: Lady Chitterly arrives at Stalag 13 to tell everyone her husband is a traitor. (Part 2)
(13) Vancouver

7:30

(2) Two Ronnies: A leading authority on astronomy presents a lecture, and appearances prove to be misleading at an employment office.
(4) $100,000 Name That Tune
(6) Rhoda: Rhoda's business is booming, mostly due to Myrna's sales pitches.
(7) P.M. Magazine
(8) Grand Old Country: Guests: The Oak Ridge Boys, Ronnie Kartman. (R)
(9) Crockett's Victory Garden
(11) Adam-12: Malloy and Reed break up a barroom hassle, chase speeders and duck shotgun blasts.
(12) Tic Tac Dough

8:00

(2) Archie Bunker's Place: Archie and Edith are surprised at the true reason Mike and Gloria come home for a Thanksgiving reunion. (Part 2) (R)
(4) Benson: The Governor decides to find out what is really on the mind of his constituents and takes Benson to a tough waterfront bar. (R)
(5) To Be Announced
(6) Flappers: Upset by the "new" morality of the 1920s, May consoles herself with a drastic eating binge. (R)
(7)(8) The Incredible Hulk: David becomes the target of an eccentric millionaire who hunts human prey. (R)
(9) Washington Week In Review
(11) Movie: ★★½ **"Deadly Fathoms" (1972) Documentary. A group of deep-sea divers encounter treacherous coral reefs and deadly sharks when they set out on a photographic expedition.**
(12) Match Game

8:30

(2)(6) Front Page Challenge
(4) Goodtime Girls
(5) Movie: ★★½ **"Mame" (1974) Lucille Ball, Beatrice Arthur. The eccentric Auntie Mame delights everyone around her with song-and-dance routines.**
(9) Wall Street Week: "Making Economic Policy" Guest: Leon H. Keyserling, president of the Conference on Economic Progress.
(12) Merv Griffin

9:00

(2)(6) Canadian Express: Guests from Edmonton include Tommy Banks, the Adrian Chornowol Quartet, Sweet Grass, Catalyst Theatre, Wheatland County, Laura Vinson and Red Wyng.
(4)(13) Movie: ★★ **"The Bermuda Depths" (1978) Burl Ives, Leigh J. McCloskey. Scientists encounter a beautiful girl who seems to have returned from the dead and a prehistoric creature in the Bermuda Triangle. (R)**
(7)(8) The Dukes Of Hazzard: A Texas Ranger asks for the Dukes' help in locating a dangerous outlaw hiding in the swamp. (R)
(9) Masterpiece Theatre: "Lillie: America" From Lillie's first day in America she is cheered wherever she goes, but disaster clouds the opening of her play in New York. (Part 9 of 13) (CC) (R)

10:00

(2)(7) Dallas: Cliff Barnes uses his new job as assistant district attorney to open a full investigation into the discovery of a body on Southfork. (Part 1) (R)
(6) Lawrence Welk: "Showboat Days" (R)
(8) Buck Rogers In The 25th Century: A rock group's evil manager (Jerry Orbach) plans to take over a galaxy by using sonic mind control on its younger citizens. (R)
(9) Who Sank The Lusitania?: This dramatization of the disaster that drew America into World War I examines the people and politics, the facts and suspicions, that surround the last voyage of the Lusitania.
(11) News
(12) On The Buses: "What The Stars Foretell" Astrology and tea leaves tell Mum and Olive that the Inspector is to marry both of them.

10:30

(12) News

11:00

(2)(6) CBC National News
(4)(5)(7) News
(8) CTV National News
(9) Jazz At The Maintenance Shop
(11) After Benny Hill
(12) After Benny Hill
(13) Sports Page

11:20

(6) Vancouver Island News
(8) News

11:27

(2) News

11:30

(4) Movie: ★★ **"The McCullochs" (1975) Forrest Tucker, Julie Adams.**
(5) The Best Of Carson
(7) U.S. Open Tennis Championships
(11) National News
(12) To Be Announced

11:45

(2) On The Evidence (R)

12:00

(7)(12) The Avengers
(11) Movie: ★★½ **"The Devil's Hand" (1961) Robert Alda, Linda Christian.**
(13) Movie: ★★ **"Assault On Precinct 13" (1976) Austin Stoker, Darwin Joston.**

12:05

(6) Movie: ★★★½ **"Teahouse Of The August Moon" (1956) Marlon Brando, Glenn Ford.**
(8) Movie: ★★½ **"The Friends Of Eddie Coyle" (1973) Robert Mitchum, Peter Boyle.**

12:45

(2) Movie: ★★½ **"Big Broadcast" (1932) Bing Crosby, Stuart Erwin.**

1:00

(5) Midnight Special

1:10

(7)(12) CBS Late Movie: ★★ **"Crime Knows No Age" (1973) Mitchell Ryan, Wayne Maunder.**

1:20

(4) America's Top Ten

1:50

(4) News

2:00

(11) News

2:05

(8) Movie: ★★½ **"The Girls Of Huntington House" (1973) Shirley Jones, Mercedes McCambridge.**

2:35

(6) Movie: ★★ **"Death Squad" (1973) Robert Forster, Melvyn Douglas.**

3:00

(7)(12) News

3:50

(8) Movie: ★★½ **"Ride Clear Of Diablo" (1954) Audie Murphy, Dan Duryea.**

4:20

(6) Movie: ★★½ **"Frenchie" (1951) Shelley Winters, Joel McCrea.**

Friday Prime Time

	7:00	7:30	8:00	8:30	9:00	9:30	10:00	10:30	11:00
(2)	Happy Days	Two Ronnies	Archie Bunker	F.P. Challenge	Canadian Express		Dallas		News
(3)	Cine-Famille			Marathon de Montreal '79		TV Des Autres		Nouvelles	Cinema
(4)	P.M. Northwest	$100,000 Tune	Benson	Goodtime Girls	Movie: The Bermuda Depths				News
(5)	NFL Football		TBA	Movie: Mame					News
(6)	Hogan's Heroes	Rhoda	Flappers	F.P. Challenge	Canadian Express		Lawrence Welk		News
(7)	Joker's Wild	P.M. Magazine	The Incredible Hulk		Dukes of Hazzard		Dallas		News
(8)	Benson	Old Country	The Incredible Hulk		Dukes of Hazzard		Buck Rogers		News
(9)	MacNeil	Victory Garden	Wash. Week	Wall St. Week	Masterpiece Theatre		Who Sank The Lusitania?		Jazz
(11)	Hogan's Heroes	Adam - 12	Movie: Deadly Fathoms				News		Benny Hill
(12)	Joker's Wild	Tic Tac Dough	Match Game	Merv Griffin			On the Buses	News	After Benny
(13)	Vancouver				Movie: The Bermuda Depths				Sports Page

TV Mailbag

I'm so glad to see David McCallum is still working, having just seen him in *The Watcher in the Woods*. I was insane about him when he played Illya Kuryakin on *The Man from U.N.C.L.E.* How old is he now? And can you tell me if *U.N.C.L.E.* was on before or after he did *The Great Escape* and *The Greatest Story Ever Told*? Also, why doesn't NBC do a "Return of the Man from U.N.C.L.E."? — Lisa D. Vifnna, Portland, Maine.

At 47, McCallum probably still looks pretty good in a black turtleneck. He did *The Great Escape* in '63, the year before *U.N.C.L.E.* first went on the air, and played Judas in *The Greatest Story Ever Told* in 1965. I have no idea why NBC doesn't bring Solo and Kuryakin back for a TV movie, especially since *The Wild Wild West*, which was just spies on horseback, has done so well in its return engagement. Unfortunately, Leo G. Carroll passed away in 1972, so someone else would have to be recruited for the role of Mr. Waverly. Why not suggest it to the programming department at the network? The address is NBC Entertainment, 30 Rockefeller Plaza, New York.

This is going way back. Didn't Marlo Thomas, Danny's daughter, once star on *The Joey Bishop Show*? I know it seems more logical for her to have appeared with her father, but I'm sure it was with Joey.— Edie O'Neill, Red Bank, N.J.

I had to run to the books for this one. It turns out Marlo did appear on *The Joey Bishop Show* during its first season. She played Joey's sister Stella from 1961-62 before the format was changed. Abby Dalton came aboard to play Joey's wife for the next three seasons.

Is the actor who plays Trapper on the old reruns of *M.A.S.H.*, the same actor who plays Michael on *House Calls*? — J. Doyle, Holliston, Mass.

Wayne Rogers was Trapper for the first three years of the series and now stars in *House Calls* as yet another doctor, while Pernell Roberts, who was Adam Cartwright on *Bonanza*, now plays an older Trapper on *Trapper John, M.D.*